1921 MAKIO

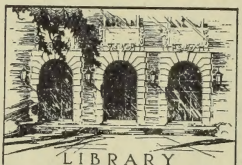

LIBRARY
OF THE
UNIVERSITY
OF ILLINOIS
C
Oh 3sPm
1921

Chas. O. Esselbaugh

Chas. O. Esselbaugh
149 W. 10th Ave.

Wm. W. Locke, St. Louisville, O.
[illegible]
H. [illegible] McClelland

Orris McGinnis
Mark S. Bailey '24
Jno L. Shriver Sistersville Mo
Arlo Clark Hatfield '24
Albert James Rowe '24

UNIVERSITY LIBRARY
UNIVERSITY OF ILLINOIS AT URBANA-CHAMPAIGN

The person charging this material is responsible for its renewal or return to the library on or before the due date. The minimum fee for a lost item is **$125.00, $300.00** for bound journals.

Theft, mutilation, and underlining of books are reasons for disciplinary action and may result in dismissal from the University. *Please note: self-stick notes may result in torn pages and lift some inks.*

Renew via the Telephone Center at 217-333-8400, 846-262-1510 (toll-free) or circlib@uiuc.edu.
Renew online by choosing the **My Account** option at:
http://www.library.uiuc.edu/catalog/

JUN 18 2006

MAKIO
1921

Digitized by the Internet Archive
in 2012 with funding from
University of Illinois Urbana-Champaign

http://archive.org/details/makio1921ohio

Published Annually by
the Junior Class of the
Ohio State University.

FOREWORD

Half a century of growth and progress, climaxed in the supreme accomplishment of Ohio State loyalty in the campaign for the Stadium, is reflected in this Makio of 1921. Just as those early editors of the undergraduate yearbook must have sensed the proud achivements of later, greater years, so do the compilers of the present Makio anticipate the day, long after their time, when this traditional volume to which they make passing contribution will picture a growth and an advancement of the University overshadowing past accomplishments, eclipsing even the proud attainments that usher in the new half century.

Dr. William Oxley Thompson

THERE is good fortune in the annual publication of the Makio in that it offers each year the privilege of expressing the tribute of the undergraduates to Dr. William Oxley Thompson, president of the University. His good counsel, wise guidance, the sincerity of firm purpose and broad outlook--these will be intimate in the memory of these college years. Pervasive in all walks of campus life, endowing the great University with a kindly humanity that comes to the student through a hundred channels, his personality reflects the purpose of true education: to know men, to rouse in them high ideals, and to serve them with understanding.

DEDICATION

To Dr. Thomas Corwin Mendenhall, member of the first faculty and present trustee of Ohio State University, the dedication of this volume is respectfully indited.

However ambitious the hopes of its editors, the Makio cannot yet reflect that large vision of University accomplishment that has been in the mind of Dr. Mendenhall from his earliest connection here--despite fifty years of growth and progress for the institution.

But the book, by its dedication, may convey some measure of student appreciation of the fine ideals, the scholarly achievements, the inspiring personality of Dr. Thomas Corwin Mendenhall. This is the hope of its editors.

THOMAS C. MENDENHALL

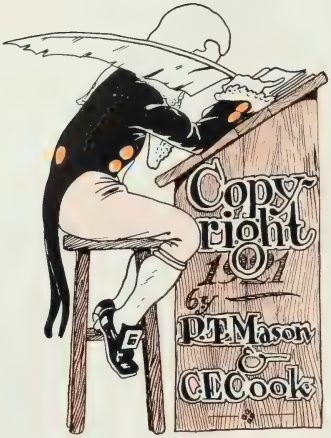
Copy
right
1901
by
P.T.Mason
&
C.E.Cook

CONTENTS

ADMINISTRATION

THE UNIVERSITY

TRADITIONS

SEMI-CENTENNIAL

ATHLETICS

ACTIVITIES

ORGANIZATIONS

FEATURES

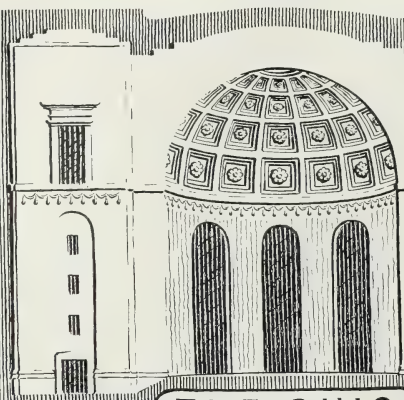

THE OHIO STADIUM

A gift is as big as the spirit that prompts it. And when that gift takes the very form of the spirit, doubly blessed is the giver. Picture the Ohio Stadium, rearing its bulking towers high into the sky, moulded into long white classic curves--a triumph of architecture. Picture it, close-packed with cheering onlookers, afire with zeal for the fame of the Alma Mater --the tens of thousands of them. Picture those men of Scarlet and Gray, pigmies on the green carpet of the playing field but their hearts athrob with a mighty loyalty and a fighting determination -- crusaders of the college. Here is the spirit of Ohio State, glimpsed in a moment's emblazonment. Here, in a flash, the spirit of the Stadium Builders.

R

THE OHIO STADIUM

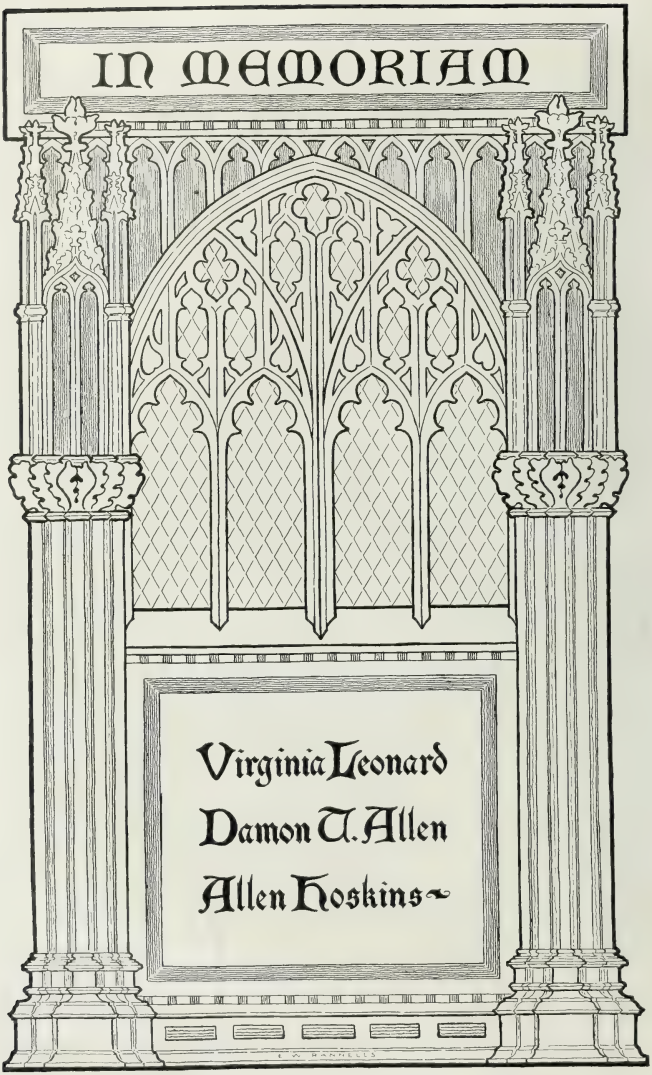
IN MEMORIAM
Virginia Leonard
Damon U. Allen
Allen Hoskins

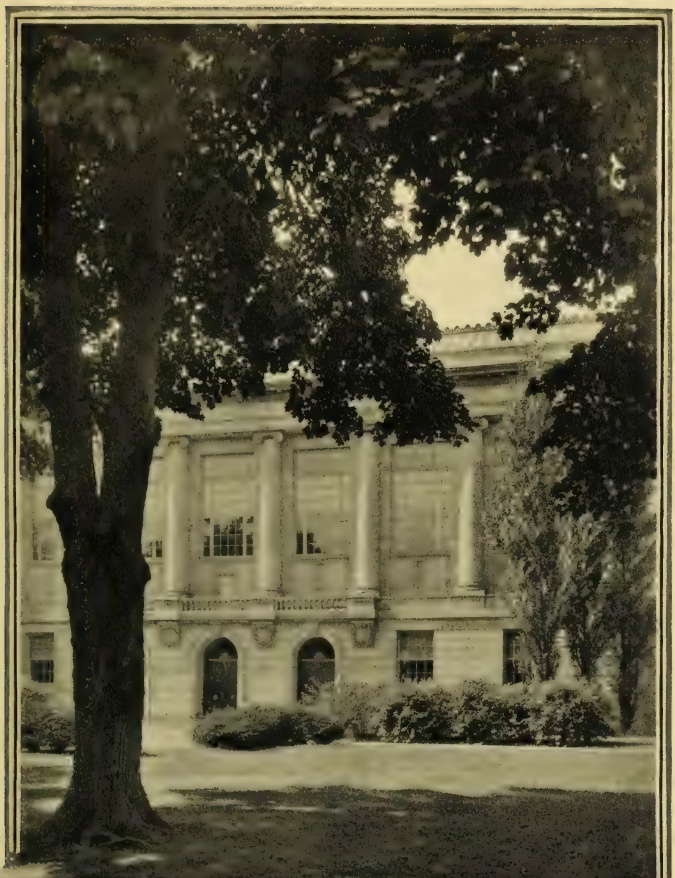

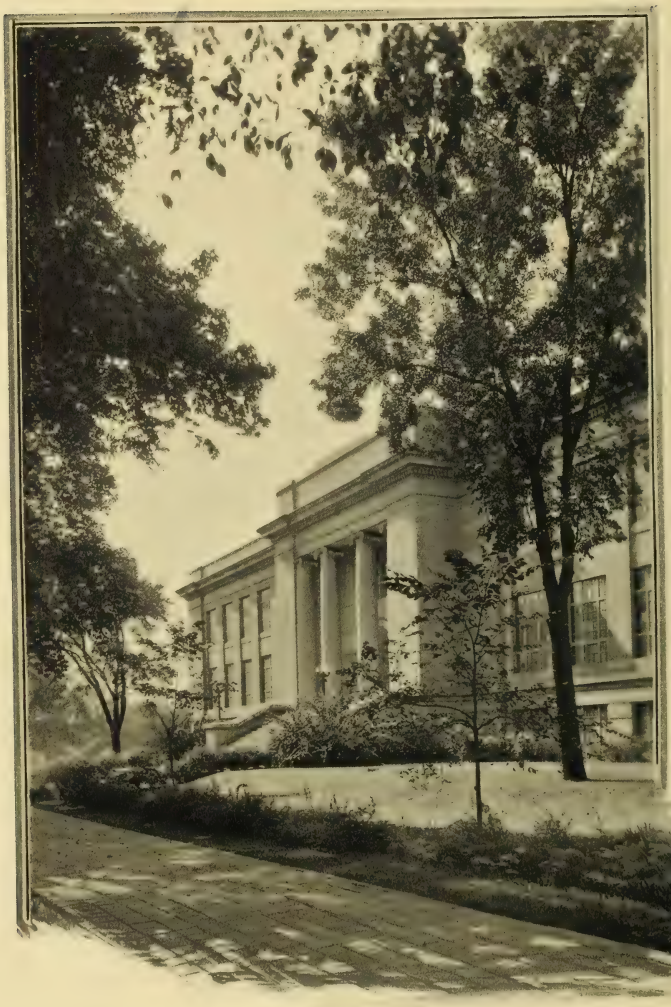

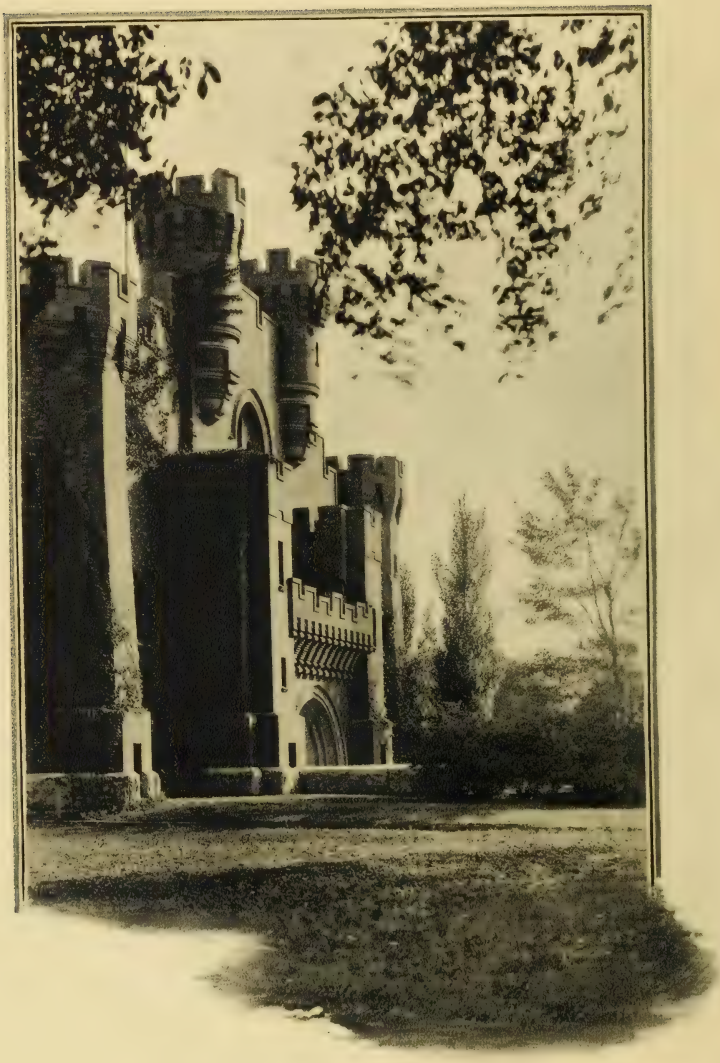

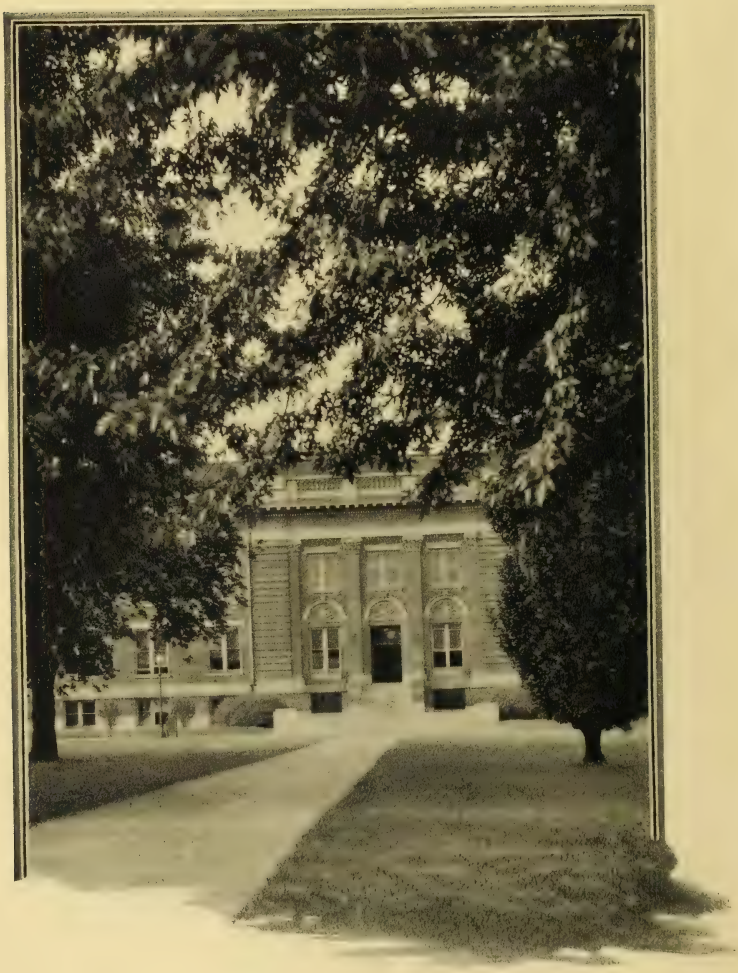

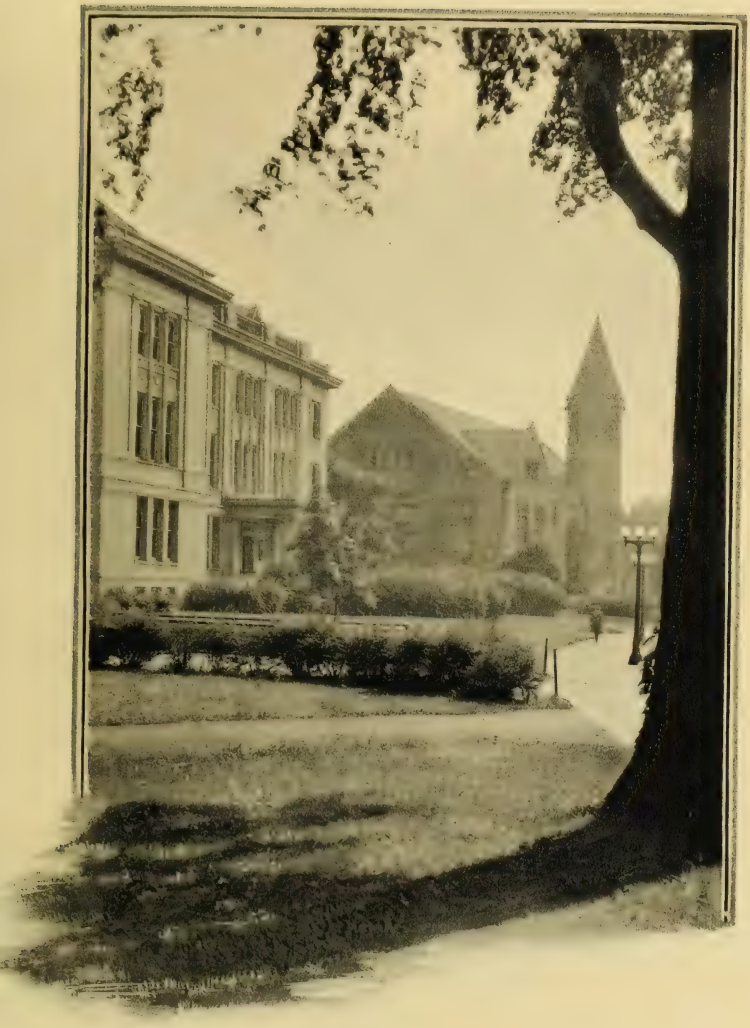

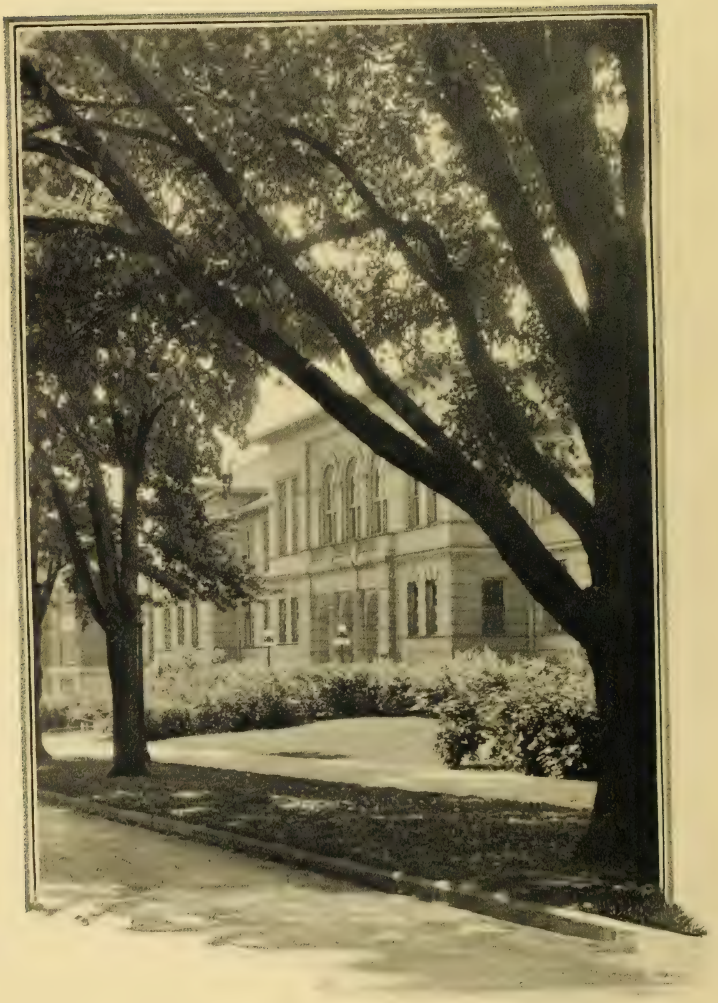

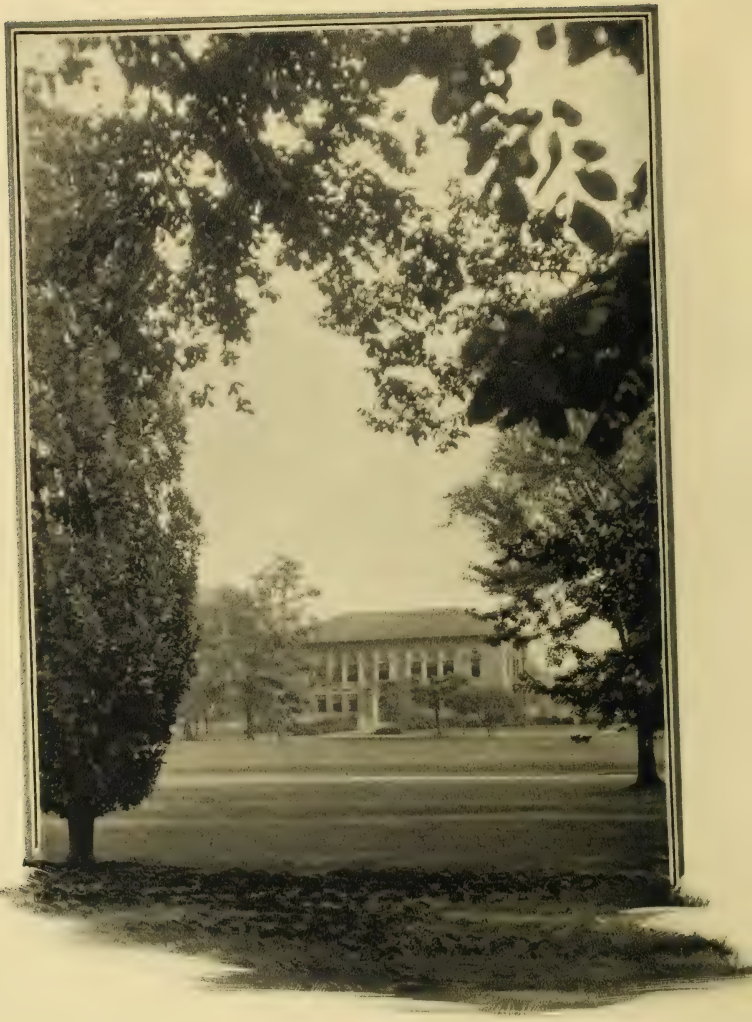

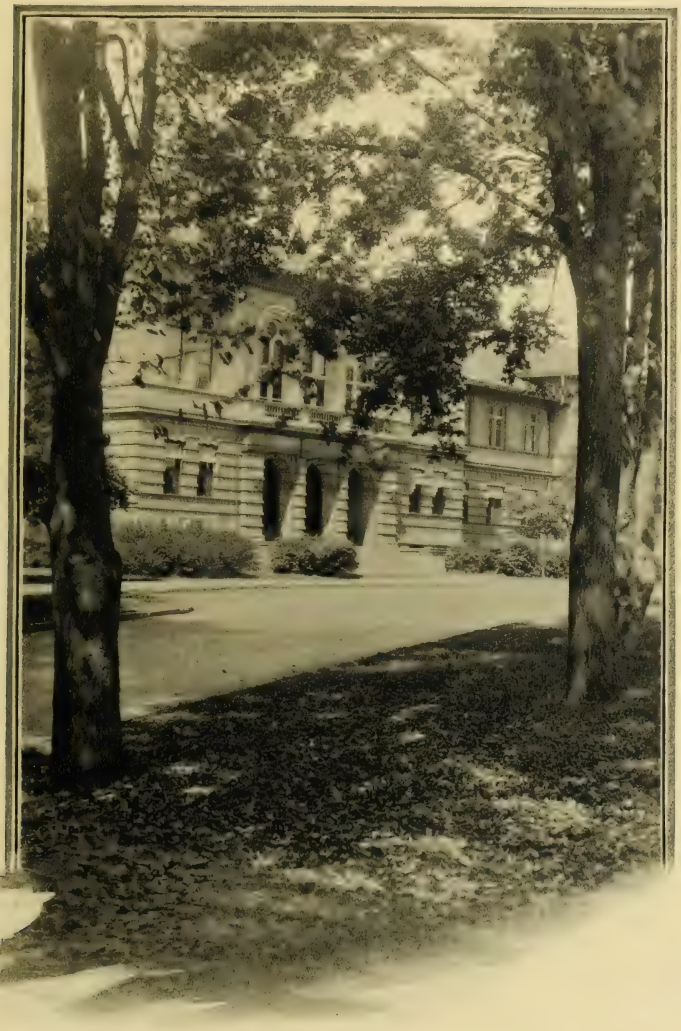

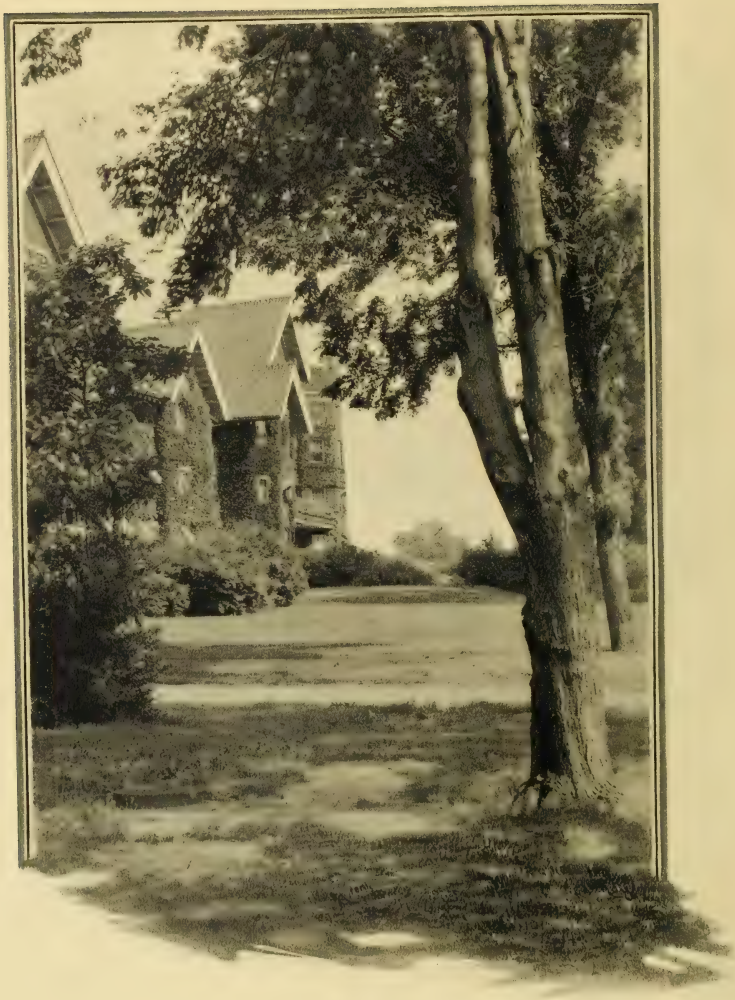

OHIO FIELD

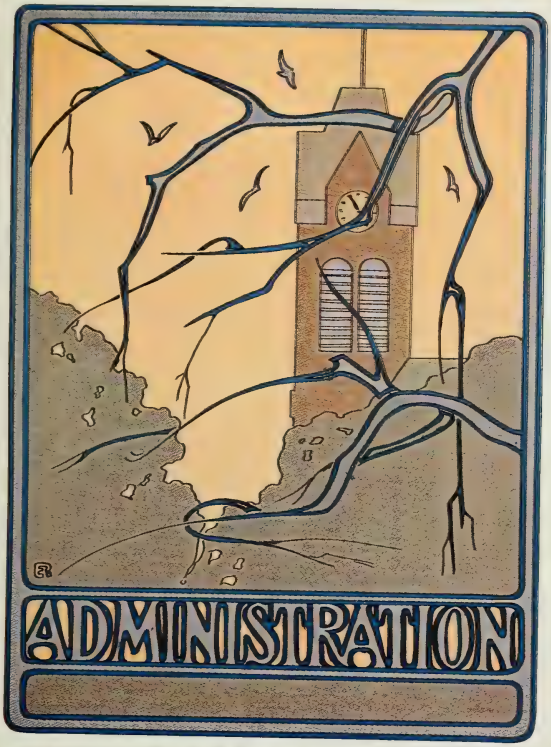

ADMINISTRATION

Board of Trustees

Top Row: Judge B. F. McCann, C. F. Kettering, John F. Cunningham.
Middle Row: Guy W. Mallon, T. C. Mendenhall, O. E. Bradfute.
Bottom Row: John Kaiser.

Administrative Officers

WILLIAM OXLEY THOMPSON
President

CARL E. STEEB
Secretary of the Board of Trustees and Business Manager

EDITH D. COCKINS
Registrar, University Editor, and Secretary of the University Faculty

BLAND L. STRADLEY
Secretary of the Entrance Board

FLORIS D. HANE
Acting Cashier

ELISABETH CONRAD
Dean of Women

JOSEPHINE MATHEWS
House Superintendent, Oxley Hall

EDWARD S. DRAKE
Manager of Ohio Union

WILLIAM C. McCRACKEN
Superintendent of Operation and Maintenance

RAY M. ROYER
Purchasing Agent

FRED E. JONES
Recieving Clerk

JOSEPH H. BRADFORD
University Architect

BOARD OF TRUSTEES

Benjamin F. McCann
John F. Cunningham
John Kaiser
Charles F. Kettering
Guy W. Mallon
Oscar E. Bradfute
Thomas C. Mendenhall

STUDENT ADMINISTRATION

Men's Student Council

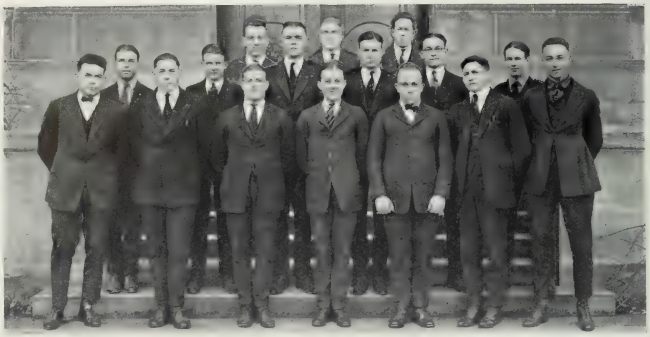

Top Row: Stinchcomb, Steffan, Patchell.

Second Row: Rogers, Miller, Geiger, Wiper, Roehm, Lawyer.

Bottom Row: Huffman, Spiers, Creps, Reese, Carruthers, Jenkins, Slyker.

OFFICERS

Gaylord R. Stinchcomb - - - - - - - - - - - *President*
John A. Creps - - - - - - - - - - - - *Vice-President*
James C. Steffan - - - - - - - - - - - *Secretary*
John L. Carruthers - - - - - - - - - - - *Treasurer*

SENIORS

Gaylord R. Stinchcomb
John L. Carruthers
Chester M. Jenkins
Boyd Kegg
Iolas M. Huffman
Robert H. Spiers

JUNIORS

James C. Steffan
James K. Miller
Fred R. Roehm
William V. Slyker
Don W. Wiper

SOPHOMORES

John P. Geiger
James M. Patchell
Robert S. Rogers

FRESHMAN

F. Gordon Lawyer

Women's Student Council

Top Row: Misses Osborne, Redfern, Hibbard, Hoskins, Brightman, Webster, Steiger.

Middle Row: Misses Lawrence, Cline, Seegar, Laughlin, Davison, Heff, Mathews.

Bottom Row: Misses Baer, Yerges, Kruckman, Young, Elberfeld, Walker, Sommers.

OFFICERS

Anna K. Young	*President*
Hortense Kruckman	*Vice-President*
Mary Elberfeld	*Treasurer*
Christine Yerges	*Secretary*
Mildred Cline	*Publicity*

SENIORS

Alice Redfern
Hortense Kruckman
Adelaide Hibbard
Elizabeth Brightman
Anna K. Young
Helen Davison

JUNIORS

Margie Webster
Florence Steiger
Mary Elberfeld
Ruth Laughlin
Margaret Walker

SOPHOMORES

Helen Hoskins
Thelma Seegar
Marcella Sommers
Dorothy Neff
Christine Yerges

FRESHMAN

Mildred Osborne
Alice Lawrence
Gertrude Baer
Mildred Cline
Kathryne Mathews

Boost Ohio

Top Row: Jackson, Richards, Blakeslee, Mansperger, Kegg, Kendall, Kennedy, Spear, Mason.

Bottom Row: Miller, Nelson, Park, Trautman, Seibert, Wheeler, Jaeger, Reese.

BOOST OHIO

G. M. Trautman	*Chairman*
G. H. Seibert	*Secretary—First Semester*
S. D. L. Jackson	*Secretary—Second Semester*
V. K. Richards	*Campanile*
H. C. Blakeslee	*Sun Dial*
M. M. Mansperger	*Y. M. C. A.*
B. W. Kegg	*Ohio Union*
C. Victor Kendall	*Agricultural Student*
Roland Kennedy	*Varsity "O"*
W. F. Spear	*Men's Glee Club*
R. T. Mason	*Makio*
J. K. Miller	*Bucket and Dipper*
C. S. Nelson	*Lantern*
J. A. Park	*American Legion*
W. G. Wheeler	*Sphinx*
F. C. Jeager	*Pan-Hellenic Council*
Harry Reese	*Men's Student Council*

Committee of 88

R. G. Rather - - - - Adams
John A. Creps - - - - Allen
Raymond A. Sites - - - Ashland
B. W. Jenkins - - - Ashtabula
E. B. Sharp - - - - Athens
Ray W. Zint - - - Auglaize
Ralph Snyder - - - Belmont
Paul R. Rainey - - - - Brown
Frances Taylor - - - Carroll
Zelmar Morganthaler - - Butler
R. H. Shaw - - - - Champaign
H. S. Kiefer - - - - Clarke
James M. Patchell - - Clermont
Richard Hildebrant - - Clinton
James Davis - - - Columbiana
P. D. Wright - - - Coshocton
E. Vollrath, Jr. - - - Crawford
Paul J. Roberts - - Cuyahoga
Homer I. York - - - - Darke
J. W. Winn, Jr. - - - - Defiance
J. M. Houk - - - - Delaware
Charles L. Lea - - - - Erie
R. R. Shaw - - - - Fairfield
R. M. Jefferson - - - - Fayette
C. J. Wirthwein - - - Franklin
Clare E. Cook - - - Franklin
R. Lewis Dudley - - - Franklin
E. John Jones - - - Franklin
W. S. McLain - - - Fulton
H. W. Wetherholt - - - Gallia
P. E. Hein - - - - Geauga
E. D. St. John - - - - Greene
W. S. Mitchell - - - Guernsey
E. T. Earley - - - Hamilton
W. P. Brown - - - - Hancock
C. H. Wachalec - - - Hardin
Thomas N. Finical - - Harrison
Carleton C. Rieser - - - Henry
Marion T. Meyers - - - Highland
Albert S. Adcock - - - Hocking
E. M. Estill - - - - Holmes
Don R. Hubler - - - - Huron
Norman C. Ervin - - - Jackson
William E. Linch - - Jefferson
Joseph D. Church - - - Knox

M. C. Tribby - - - - Lake
Oscar R. Hayes - - - Lawrence
W. D. Postle - - - - Licking
Ralph H. Smart - - - - Logan
Sam Deutsch - - - - Lorain
L. D. McClure - - - - Lucas
R. D. Adams - - - - Madison
Charles R. Weaver - - Mahoning
Bernard J. Hanley - - - Marion
V. G. Damon - - - - Medina
P. E. Bean - - - - - Meigs
R. A. Younger - - - Mercer
Wilbur C. Fish - - - - Miami
Harold M. Moore - - - Monroe
James C. Steffan - , Montgomery
Elmer G. Rex - - - Morgan
P. K. Holland - - - - Morrow
Clarence Crossland - Muskingum
Fred R. Davis - - - - Noble
H. E. Damshroder - - Ottawa
D. M. Corbett - - - Paulding
C. A. Metzgar - - - - Perry
R. H. Watt - - - Pickaway
P. K. Dingledine - - - - Pike
Robert Hanson - - - - Portage
Roscoe I. Markey - - - Preble
Foster Hoffman - - - Putnam
E. D. Hildebrant - - - Richland
W. A. Morrison - - - - Ross
H. C. Sharp - - - - Shelby
Fred A. Ford - - - Sandusky
Hayward M. Anderson - - - Scioto
George Cunningham - - - Seneca
L. E. Sherer - - - - - Stark
C. E. Crafts - - - - Summit
H. A. Lott - - - - Trumbull
G. B. Sargent - - - Tuscarawas
M. E. Wolgamut - - - - Union
L. A. Gilliland - - - Van Wert
A. C. Allison - - - Vinton
P. C. Whitacre - - - - Warren
Dewey Stacey - - Washington
William Himes - - - - Wayne
H. E. Hawk - - - - Williams
P. W. Pheley - - - - Wood
T. A. Reber - - - - Wyandot

Keystone

Top Row: Misses Foster, Thurness, Cherrington, Schooler, Hicks, Beckett.
Second Row: Misses Bick, Cartzdafner, Pittenger, Creamer, Joyce.
Third Row: Misses Early, Mills, Higgy, Snider, Smith, Hibbard, Niseman, Sisson, Cumberland.
Bottom Row: Lawrence, Cott, Root, Jeffries, Wood, Martin, Bambach, Saviers.

Margaret Foster	*Pi Beta Phi*
Mary Thurness	*Freshman Cabinet*
Helen Cherrington	*Freshman Girl's Class*
Clare Schooler	*Chimes*
Margaret Hicks	*Kappa Alpha Theta*
Eva Beckett	*Delta Gamma*
Florence Bick	*Aberdeen Hall*
Ruth Cartzdafner	*Chi Omega*
Mary Pittenger	*Kappa Kappa Gamma*
Marguerite Creamer	*Oxley Hall*
Ruth Joyce	*Philomathean*
Esther Early	*Kappa Phi Delta, Delphic*
Fannie Mills	*Home Economics Club*
Olive Higgy	*Phi Mu*
Margaret Snider	*Y. W. C. A.*
Mildred Smith	*Theta Phi Alpha*
Adelaide Hibbard	*Mortar Board, Episcopal Club*
Egeva Niseman	*Achoth*
Marguerite Sisson	*Delta Phi Sigma*
Margaret Cumberland	*Delta Delta Delta*
Mary Lawrence	*Alpha Phi*
Elizabeth Cott	*Kleeman Club*
Dorothy Root	*Varsity "A"*
Erma Jeffries	*Browning Dramatic Society*
Margaret Wood	*Girls' Glee Club*
Gladys Martin	*Sigma Kappa*
Margaret Bambach	*Theta Sigma Phi*
Naomi Saviers	*South Hall*
Anna Young	*Woman's Council*
Mildred Fisher	*Woman's Athletic Association*
Dorothy Browne	*Woman's Pan Hellenic*
Kathryn S. Judd	*Kappa Phi*
Lenore Hubbard	*Alpha Xi Delta*
Amy Dunn	*Delta Zeta*
Mrs. Z. M. Walters	*University Dames*
Elizabeth Richards	*History Club*
Helen Davison	*St. Hilda's Hall*
Helen Mawer	*Baker Hall*

Top Row: Bebout, Paulin, Heald.

Second Row: Porter, Kime, Hullman, Hunter.

Bottom Row: Vorys, Brown, Jones.

Ohio Union Board of Overseers

Top Row: ROEHM, CHAMBLIN, KEGG, SANOR.

Bottom Row: EDWARD S. DRAKE, *Mgr.*, DEAN J. J. ADAMS, JUDGE SAMUEL OSBORNE, CARL E. STEEB.

BOARD

WALTER CHAMBLIN - - - - - - - - - - ....*President*
EDWARD F. DRAKE - - - - - - - - - - - *Secretary*

Judge John Jay Adams
Judge Samuel Osborn
Carl E. Steeb

Boyd Kegg
Chester Jenkins
Fred Roehm

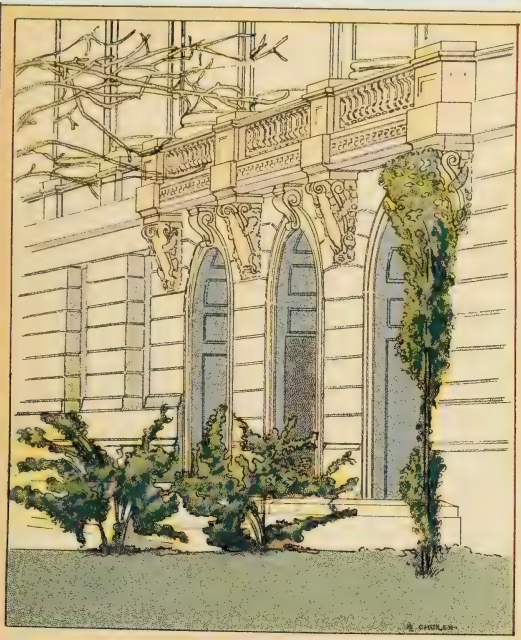

UNIVERSITY

SENIORS

SENIOR CLASS OFFICERS

First Row: Ray Fenner, *President;* Charlotte Martin, *Vice-President.*

Second Row: Ernest Abram, *Memorial Orator;* Fern Sharp, *Secretary;* W. Glenn Hoffman, *Secretary.*

Third Row: Margaret Sisson, *Ivy Orator;* John Bebout, *Class Orator;* Ruth Busby, *Class Poet.*

Agriculture

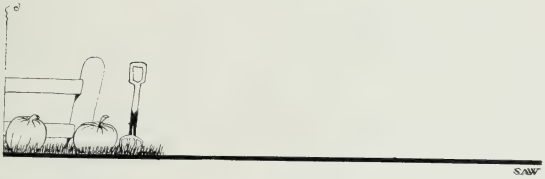

Agriculture

The slogan of this College is "The campus of the College of Agriculture of the Ohio State University is the whole State of Ohio," which being interpreted, means that resident teaching is only one of the several functions of the College of Agriculture. It undertakes to present any agricultural information to any Ohio farmer at any time and in any place. Since the beginning of the agricultural work in 1870 the Department of Agriculture, afterwards the College of Agriculture, has constantly gone forward to an increasingly broad service to the state.

The work in Home Economics represents an attempt on the part of this College to provide for the girls the same type of practical, vocational, and yet cultural education as is provided for the boys in the standard course in Agriculture. Many new lines of work of interest to young women is being planned for the future.

Dean Alfred Vivian

FLOYD E. AGLER — Van Wert
B. Sc. in Agriculture
Townshend Agricultural Society; Manhattan Club; A. S. A. E.; American Legion

HAROLD GRIFFITH ALBERRY — Pataskala
B. Sc. in Agriculture
Delta Sigma Phi; Townshend Literary Society; University Grange

EVERRET BURDELL BARKER — Celina
B. Sc. in Agriculture
University Grange; Townshend Agricultural Society; Columbia Club; Agricultural Student Staff, Smith-Hughes Editor, 4

NELSON BEEM — Pataskala
B. Sc. in Agriculture
Sigma Pi; A. S. A. E.; Ohio University

GENE BENDING — Columbus
B. Sc. in Home Economics
Pi Beta Phi; Mortar Board; Y. W. C. A. Cabinet, 3, 4; Strollers, 3, 4; Browning, 2, 3, 4; Chimes; Director, Girls' Glee Club; Blue Dragon; Rouge Pot; Choral Union, 2, 3, 4

FLORENCE M. BICK — Strongsville
B. Sc. in Home Economics
Baldwin-Wallace College; Girls' Glee Club, 3, 4; Choral Union, 3, 4; Home Economics Club; Presbyterian Student Session; Philomathean Literary Society

ISRAEL P. BLAUSER — Basil
B. Sc. in Agriculture

LEWIS FRED BLOSSER — Cincinnati
Short Course
Townshend Literary Society; Sigma Alpha Delta

FRANK R. BOOKMEYER — Clyde
B. Sc. in Agriculture
Alpha Zeta; Grange; A. S. A. E.

BYRON R. BRICKER — Shelby
B. Sc. in Agriculture
Townshend Agricultural Society

FRANCES H. BROVERMAN — Wheeling
B. Sc. in Home Economics
Treasurer, Browning, 4; University Orchestra

ORPHA E. BROWN — Cleveland
B. Sc. in Home Economics
Girls' Glee Club, 4; Choral Union, 4; Kleeman Club, 3, 4; Home Economics Club, 3, 4; Western Reserve Club, 3, 4; Delphic Literary Society, 4; Grange, 3, 4

ROSS M. BURRIER — Amsterdam
Short Course
Sigma Alpha Delta; Three Year Agricultural Literary Society

J. ARTHUR CALDWELL — New Concord
B. Sc. in Agriculture
Muskingum College, 1, 2

BARTON CAMPBELL — Marysville
B. Sc. in Agriculture
A. S. A. E.; University Grange; Manhattan Club

LESTER L. CAMPBELL — Medina
B. Sc. in Agriculture
Phi Sigma Epsilon; Y. M. C. A. Cabinet, Secretary, 3; Methodist Student Council, 2, 3, 4; American Legion; Western Reserve Club; University Grange, 2, 3, 4

LOREN D. CAREY — Hicksville
B. Sc. in Agriculture
Delta Theta Sigma; A. S. A. E.
B. Sc. in Agriculture

ERNEST L. CHAMBERS — Seville
Presbyterian Student Session

CHAS. G. CLARK, Jr. — Cleveland
B. Sc. in Agriculture
Alpha Zeta; President, Western Reserve Club; Men's Glee Club, 3, 4; Grange, Townshend Agricultural Society; Choral Union

VANCE F. CLEVER — Lexington
B. Sc. in Agriculture
Townshend Agricultural Society, Secretary, 3, President, 4; Agricultural Student Staff, 3, 4; University Grange; Columbia Club

RUSSEL ROBERT CLYMER Napoleon
B. Sc. in Agriculture

NINA MAY COLEMAN Valley City, N. Dak.
B. Sc. in Home Economics
North Dakota Agricultural College, 1, 2; Kappa Phi; Home Economics Club; University Grange; Horticultural Society

JOSEPH P. CORNELL Lakewood
B. Sc. in Agriculture
Sigma Phi Epsilon; Saddle and Sirloin Club, 2, 3, 4; A. S. A. E., 3, 4, Secretary, 4

FLOYD H. CRANE Ravenna
B. Sc. in Agriculture

WILMA C. CREAMER Key
B. Sc. in Home Economics

PAUL WILLIAM CROWLEY Ashville
B. Sc. in Agriculture
Chi Phi; Track Manager, 3; Varsity "O"; Saddle and Sirloin Club

ROY G. CULLEN Isle Saint George
B. Sc. in Agriculture
Townshend Agricultural Society; University Grange; A. S. A. E.

DAISIE CHLOE CUNNINGHAM Columbus
B. Sc. in Home Economics
Kappa Phi; Home Economics Club; University Grange

PAUL M. CUNNINGHAM New Concord
B. Sc. in Agriculture
Muskingum College, B. A.; American Legion; University Grange; Townshend Agricultural Society; Varsity Band; University Orchestra

HELEN A. DAVISON Harrison
B. Sc. in Home Economics
Delta Delta Delta; Phi Upsilon Omicron; Home Economics Club; Keystone; Women's Student Council, 4

GEORGE BRADLEY GANYARD — Medina
B. Sc. in Agriculture
Alpha Zeta; University Grange; Y. M. C. A. Cabinet, 3; Western Reserve Club; Dairy Cattle Judging Team; Townshend Agricultural Society

CLARK A. GARBER — Bellville
Short Course
Sigma Alpha Delta; Three Year Agricultural Literary Society; Elmont Club

HERBERT L. GARTNER — Chillicothe
B. Sc. in Agriculture
Townshend Agricultural Society; Agricultural Student Staff; University Grange; Columbia Club

GUY LEE GEIGER — Pataskala
B. Sc. in Agriculture

FRANK IRWIN GIFFIN — Bellaire
Short Course
Three Year Agricultural Literary Society

MAURICE P. GILLESPIE — Columbus
B. A.; B. Sc. in Agriculture
Athenean Literary Society; American Legion; Zero Hour Club

J. G. GLASS — Murphy, Idaho
Short Course

NAOMI H. GORRELL — Payne
B. Sc. in Home Economics
Alpha Phi; Choral Union, 1, 2; Girls' Glee Club, 2; Home Economics Club

CHESTER B. GREENLEE — Dayton
Short Course
Townshend Literary Society

ROBERT H. HALL — Ashville
B. Sc. in Agriculture
Alpha Gamma Rho; Saddle and Sirloin Club; A. S. A. E.; Track Squad

ELEANOR B. HAMMOND St. Clairsville
B. Sc. in Home Economics
Sigma Kappa; Home Economics Club; Oberlin College, 1, 2

EDWARD BENTLEY HARMON Cleveland
B. Sc. in Agriculture
Sigma Pi

FRANK GLENN HASKINS Waterville
B. Sc. in Agriculture
Alpha Gamma Rho; Men's Glee Club, 3, 4; Saddle and Sirloin Club, 3, 4; University Grange; Varsity "A"; Lantern Staff

A. M. HEDGE Scenery Hill, Pa.
B. Sc. in Agriculture; B. Sc. in Ag. Eng.
Alpha Gamma Rho; Junior Class Treasurer; Agricultural Student Business Staff, 3, Circulation Manager, 4; Class Debating Team; 3; A. S. A. E., 3, 4, President, 4; University Grange

HANNAH ISABEL HEDGE Caldwell
B. Sc. in Agriculture
Kappa Phi Delta; Kappa Phi; Home Economics Club; Noble County Club

PHILIP E. HEIM Novelty
B. Sc. in Agriculture
Delta Theta Sigma; Saddle and Sirloin Club; Western Reserve Club; Dairy Cattle Judging Team, 4; International Live Stock Judging Team, 4; Circulation Manager, Campanile, 4

LOUIS I. HELFAND Philadelphia, Pa.
D. V. M.; B. Sc. in Animal Husbandry
Townshend Literary Society; Saddle and Sirloin Club; University Grange; Menorah Society; D. V. M., University of Pennsylvania '20

WILLIAM L. HENNING Hicksville
B. Sc. in Agriculture
Alpha Zeta; Townshend Agricultural Society; Saddle and Sirloin Club; A. S. A. E.; University Grange; Basketball, 2, 3; Freshman Baseball

WILLIAM B. HERBERT Delaware
B. Sc. in Agriculture
Ohio Wesleyan, 1, 2; Townshend Agricultural Society; American Legion; University Orchestra, 3

DAVID THOMAS HERRMAN Roanoke, Va
B. Sc. in Agriculture
Alpha Zeta; Saddle and Sirloin Club; A. S. A. E.; Townshend Agricultural Society; Dairy Cattle Judging Team; Live Stock Judging Team; University Grange

TRUMAN E. HIENTON — Cleveland
B. Sc. in Agriculture
Pi Alpha Chi; Alpha Zeta; Townshend Agricultural Society; University Grange; A. S. A. E.; Western Reserve Club; Presbyterian Student Session

LOUIS P. HINE — Rocky River
B. Sc. in Agriculture
Alpha Gamma Rho; University Grange; Western Reserve Club; American Legion; Horticultural Society

JANE HINKLEY — Greenspring
B. Sc. in Home Economics
Phi Upsilon Omicron; University Grange; Home Economics Club

NELLIE HOOK — Hicksville
B. Sc. in Home Economics
Girls' Glee Club, 2, 3, 4; Choral Union, 1, 2, 3, 4; Home Economics Club

HAROLD R. HUKILL — Columbus
B. Sc. in Agriculture
Alpha Zeta

N. L. HUSTED — Hicksville
B. Sc. in Agriculture

VIRGIL O. HUTCHISON — Smithville
B. Sc. in Agriculture
University Grange; Townshend Agricultural Society; Saddle and Sirloin Club

MARIAN F. HUTSON — South Salon
B. Sc. in Home Economics
Phi Upsilon Oricron; University Grange; Home Economics Club

TRUMAN R. INGELS — Gallipolis
B. Sc. in Agriculture
A. S. A. E.; Epicurean Club; Townshend Agricultural Society

CHESTER M. JENKINS . — Dayton
B. Sc. in Agriculture
Alpha Gamma Rho; Antioch, 1, 2; Men's Student Council, 4; Stage Manager, Strollers; Property Man, Scarlet Mask; Architectural Club; Pen and Brush Club; Downing Club; Horticultural Society; Ohio Union Board of Overseers

MILLICENT JOHNSON — Waverly
B. Sc. in Home Economics
Kappa Phi; Browning; Girls' Glee Club, 3, 4; University Grange; Home Economics Club; Choral Union; Y. W. C. A. Cabinet, 2, 3

SAMUEL A. JONES — Columbus
B. Sc. in Agriculture
University Grange; Townshend Literary Society

RUSSELL G. JUSTICE — Salem
B. Sc. in Agriculture
Presbyterian Student Session; American Legion

MAX L. KASSELMAN — Columbus
B. Sc. in Agriculture

ROLAND N. KENNEDY — Columbus
B. Sc. in Agriculture
Sigma Alpha Epsilon; Varsity "O"; Boost Ohio

C. VICTOR KENDALL — Columbus
B. Sc. in Agriculture
Delta Theta Sigma; Editor-in-Chief, Agricultural Student; A. S. A. E.; Saddle and Sirloin Club; University Grange; Boost Ohio, 4; American Legion; Townshend Agricultural Society; University of Akron, 1, 2, 3

LUCILLE W. KEYNES — Logan
B. Sc. in Home Economics
Home Economics Club

WILLIAM E. KEYSER — Homerville
B. Sc. in Agriculture
Townshend Agricultural Society; University Grange; Agricultural Student Staff; American Legion

WALTER S. KINSEY — Bellaire
B. Sc. in Agriculture
Muskingum College; Townshend Agricultural Society; Presbyterian Student Session

LUCINDA C. KIRCHNER — Youngstown
B. Sc. in Home Economics
Sigma Kappa; Western College; Political Science Club; Choral Union; Home Economics Club

KISAKU KITSUTA — Yamanashiken, Japan
B. Sc. in Agriculture

HOMER J. KLINE — Swanton
B. Sc. in Agriculture
Dairy Products Judging Team; Townshend Agricultural Society

MARIE C. KRAUSE — Columbus
B. Sc. in Home Economics
Kleeman Club; Home Economics Club

HORTENSE IRENE KRUCKMAN — Toledo
B. Sc. in Home Economics
Phi Upsilon Omicron; Woman's Council, 2, 3, 4; Vice President, 4; Browning Dramatic Society; Girls' Glee Club; Home Economics Club; Woman's Athletic Association Board, 3; Varsity "A"; Choral Union, 1, 2, 3, 4; Chairman Vocational Guidance; Mortar Board

BERT LEAS, Jr. — Delaware
Short Course

ROLAND L. LEEPER — Marion
Short Course
Sigma Alpha Delta; Three Year Agricultural Literary Society, Treasurer, 2; Elmont Club; Marion Club, 2; Agricultural Student Staff

DOROTHY LEMERT — Napoleon
B. Sc. in Home Economics

WILLIAM JAMES LEWIS — Columbus
B. Sc. in Landscape Architecture
Sigma Nu; Pen and Brush Club

FRANK LOEHNERT — Cleveland
B. Sc. in Agriculture
Chi Phi; Varsity Tennis, 3, 4, Captain, 4; Secretary, Men's Panhellenic Council; Varsity "O"; Vice President Ohio Intercollegiate Tennis Association

HELEN LONGMAN — Columbus
B. Sc. in Home Economics
Kappa Phi; Home Economics Club; Cosmopolitan Club; University Grange

DEE MAIER — Montpelier
B. Sc. in Home Economics
Michigan Agricultural College, 1, 2

OSCAR H. MANTZ — Marion
Short Course
Three Year Agricultural Literary Society, Treasurer, 3; Southern Club; Elmont Club; Marion County Club; Agricultural Student Staff, 3

CLARENCE J. MATHINGLY — Zanesville
Short Course
Three Year Agricultural Literary Society; Elmont Club

LESTER B. MAYER — Valley City
B. Sc. in Agriculture
Alpha Zeta; Y. M. C. A. Cabinet, 4; University Grange; Townshend Agricultural Society; B. A., Baldwin-Wallace, '20

ROBERT A. MAYNE — Miamisburg
B. Sc. in Agriculture
Alpha Gamma Rho; Scarlet Mask; Saddle and Sirloin Club; Cross Country Club; A. S. A. E.; Editorial Staff Agricultural Student

JAY R. McANALL — Mt. Gilead
B. Sc. in Agriculture
Alpha Gamma Rho; Saddle and Sirloin Club; A. S. A. E.; University Grange; Presbyterian Student Session; Committee of 88

JOHN B. McCLELLAND — Wooster
B. Sc. in Agriculture
Alpha Zeta; University Grange; Townshend Literary Society; Wooster College, 1, 2

WILLIAM T. McCUTCHEON — Reedy, W. Va.
Short Course

WILLIAM FOSTER McKINNON — Bellefontaine
B. Sc. in Agriculture
Ohio Wesleyan, 1, 2; Townshend Literary Society

CLINTON ARCHIE McNUTT — Forest
Short Course
Three Year Agricultural Literary Society; Elmont Club

MARTIN FORD McQUILKIN — Cleveland
B. Sc. in Agriculture

MARION THOMAS MEYERS — Hillsboro
B. Sc. in Agriculture
Alpha Zeta; Sigma Xi; Committee of 88; Campus Stadium Committee

RUTH MILLER — Columbus
B. Sc. in Home Economics

FANNY M. MILLS — Swanton
B. Sc. in Home Economics
President, Home Economics Club, 4; Keystone; W. A. A.; University Grange

CLARENCE FLAVEL MOSES — Powell
B. Sc. in Agriculture
Townshend Agricultural Society; Agricultural Student Staff; University Grange

ALFRED F. MYLANDER — Oak Harbor
B. Sc. in Agriculture
Phi Kappa Tau

DAVID E. NEFF — Bucyrus
Short Course

S. G. NELSON — London
B. Sc. in Agriculture
Alpha Gamma Rho; Varsity "O"; Track, 2, 3; Cross Country, 3, 4, Captain, 4; Cross Country Club, President, 4

ANDREW JAMES NEMECEK — Lorain
B. Sc. in Agriculture
Alpha Sigma Phi; Sphinx; Bucket and Dipper; Varsity "O"; University Grange; Saddle and Sirloin; Committee of 88; Football, 1, 2, 3, 4; Basketball, 1, 2, 3, Captain, 4; Track, 2, 3, 4; Y. M. C. A. Cabinet, 3, 4; American Legion

ARTHUR H. NEU — Felicity
B. Sc. in Agriculture
Delta Theta Sigma; Dairy Products Judging Team, 3; University Grange; Townshend Literary Society

E. W. NOUSE — Columbus
Short Course

CHARLES NUSSBAUM — Philadelphia, Pa.
B. Sc. in Agriculture
Menorah Society

JAMES DWIGHT PALMER — Cleveland
B. Sc. in Agriculture
Sigma Phi Epsilon; Varsity "O"; Manager, Cross Country Team, 3; Makio Business Staff, 3, 4; Sun Dial Staff, 2, 3; Assistant Manager, Men's Glee Club, 3; Committee of 88

W. F. PATTEN — Troy
B. Sc. in Agriculture
Alpha Gamma Rho; Men's Pan Hellenic Council; Publicity Manager Agricultural Student; Saddle and Sirloin Club; A. S. A. E.; University Grange

FREDERICK W. PENFOUND — Elyria
B. Sc. in Agriculture
Alpha Gamma Rho; A. S. A. E.; Saddle and Sirloin Club; Choral Union

JOHN A. PONTIUS — Canton
B. Sc. in Agriculture
Delta Theta Sigma; University Grange; Dairy Products Judging Team

CHARLES H. POST — Chagrin Falls
Short Course
Three Year Agricultural Literary Society; Elmont Club

JOHN WORTHINGTON PRICE — Plain City
B. Sc. in Agriculture
Sigma Alpha Epsilon; Sphinx; Y. M. C. A. Cabinet, 2, 3, 4, President, 4; Men's Glee Club, 2, 3, 4, President, 4; Choral Union, 2, 3, 4, President, 4; World Fellowship Club, 3, 4, President, 4; Toastmasters; Scarlet Mask; Junior Prom Committee

LUCILLE PUGH — Angola, Ind.
B. Sc. in Home Economics
Phi Upsilon Omicron; Home Economics Club

MABELLE M. RABER — Uniontown
B. Sc. in Home Economics
Home Economics Club; Akron Club; Western Reserve Club; University Grange; Choral Union

ERNEST H. REED — Columbus
B. Sc. in Agriculture
University Grange; American Legion

RICHARD HENTY REUTTER — Valley City
Short Course
Sigma Alpha Delta; Elmont Club; Osa Club; Three Year Agricultural Literary Society; Western Reserve Club, 2, 3

ROY R. RUDEL — Chillicothe
B. Sc. in Agriculture
Saddle and Sirloin Club; Townshend Agricultural Society

GLENN F. RUPERT — New Waterford
B. Sc. in Agriculture
Delta Theta Sigma; Saddle and Sirloin Club

MORRIS B. SANFORD — London
B. Sc. in Agriculture
Delta Theta Sigma; Saddle and Sirloin Club

MITSUGI SATOW — Sapporo, Japan
B. Sc. in Agriculture
Cosmopolitan Club

JOSEPH ELBERT SCHICKEDANTZ — Selma
B. Sc. in Agriculture
Townshend Agricultural Society; Saddle and Sirloin Club; University Grange

GEORGE W. SCHRIDER — Bryan
B. Sc. in Agriculture
Delta Theta Sigma; Saddle and Sirloin Club; Dairy Cattle Judging Team

H. FOSTER SCOTT — Cumberland
B. Sc. in Agriculture
Alpha Gamma Rho; Horticultural Society; Saddle and Sirloin Club; A. S. A. E.; Apple Judging Team, 4; Townshend Literary Society

W. J. SEMS
B. Sc. in Agriculture

CELESTINE SHARP Lancaster
B. Sc. in Home Economics
Pi Beta Phi; Browning; Home Economics Club

HARRIS C. SHARP Sidney
B. Sc. in Agriculture
Beta Theta Pi; Committee of 88; University Grange; American Legion

EDITH MILDRED SLABAUGH Celina
B. Sc. in Home Economics
Ohio Wesleyan, 1, 2; Kappa Phi; Castalian; Home Economics Club; University Grange; Horticultural Society

CURTIS SLATER Andover
Short Course
Elmont Club; Osa Club; Three Year Agricultural Literary Society; Western Reserve Club

HOWARD R. SMITH Dayton
B. Sc. in Agriculture

MILDRED R. SMITH New Brighton, Pa.
B. Sc. in Home Economics
Theta Phi Alpha; Phi Upsilon Omicron; Athletic Board; Varsity "A"

HELEN E. SOMMER Lakewood
B. Sc. in Home Economics
Delta Gamma; Home Economics Club

ROBERT W. SPEAR Wooster
B. Sc. in Agriculture
Phi Sigma Epsilon; Apple Show Committee, 1, 2, 3, 4; Horticultural Society

GERTRUDE E. SPENCE Martins Ferry
B. Sc. in Home Economics
Girls' Glee Club; Home Economics Club; Choral Union

ROBERT HUGH SPIERS Freedom Station
B. Sc. in Agriculture
Alpha Gamma Rho; Varsity "O"; Football, 3, 4; Track, 3, 4; Wrestling Team, 4; Men's Student Council, 4; Hiram College, 1

DEWEY D. STACY — Marietta
B. Sc. in Agriculture

DEWEY G. STEELE — Quaker City
B. Sc. in Agriculture
Alpha Zeta; Muskingum College, 1, 2, 3; Townshend Literary Society; University Grange; American Legion; Methodist Student Council, 4, 5

ELSIE ELIZABETH STEWARD — Stoutsville
B. Sc. in Home Economics
Y. W. C. A. Cabinet; Home Economics Club; University Grange

DAVID O. STOUGH — Mansfield
B. Sc. in Agriculture
Townsherd Literary Society

OREN O. STRAWN — Columbus
Short Course
Three Year Agricultural Literary Society

HELEN A. STUDEBAKER — Tippecanoe City
B. Sc. in Home Economics
Home Economics Club; Woman's Athletic Association Board, 3, 4; Basketball, 2, 3, 4; Baseball, 2, 3, 4; Track, 3, 4; Choral Union

BRUCE A. SWANSON — Loveland
B. Sc. in Agriculture
Pi Alpha Chi

LILLIE SWANSON — Loveland
B. Sc. in Home Economics
Phi Upsilon Omicron; Presbyterian Student Session; Home Economics Club; Nomads

JOSEPH V. TEMPLE — Prospect
Short Course
Sigma Alpha Delta; Elmont Club; Three Year Agricultural Literary Society; Editor Short Agricultural Department Agricultural Student; President of Senior Class of Short Ags.

ALETHA G. TODD — Wakeman
B. Sc. in Home Economics
Kappa Phi; Phi Upsilon Omicron; Delphic Literary Society; Home Economics Club; Sub Chairman, Y. W. C. A.; Choral Union, 4

MARSHALL CARLTON TRIBBY — Perry
B. Sc. in Agriculture
Alpha Gamma Rho; Varsity "O"; Track, 1, 2, 3, 4; Cross Country, 4; Wrestling, 1, 2, 3, 4; Y. M. C. A. Cabinet, 2, 3; Committee of 88, 3, 4

GEORGE E. TRISLER — Cincinnati
B. Sc. in Horticulture
Alpha Gamma Rho; President, Horticultural Society, 4; Manager of Horticultural Festival, 4; University Grange; Apple Judging Team, 3; Men's Pan Hellenic Council, 3

HAROLD P. TWITCHELL — Columbus
B. Sc. in Agriculture
Alpha Zeta; A. S. A. E.

CLAUDE RAY UNDERWOOD — Lost Creek, W. Va.
B. Sc. in Agriculture
Alpha Gamma Rho; University Grange

RAYMOND S. VIRTUE — Iberia
B. Sc. in Agriculture

RICHARD H. WATT — Circleville
B. Sc. in Agriculture
Phi Kappa Psi; Scarlet Mask

FREDERICK M. WEAVER — Circleville
B. Sc. in Agriculture
Sigma Phi Epsilon; Men's Pan Hellenic Council, 3; Scarlet Mask; American Legion; University Band; University Orchestra, 2, 3, 4

HERMAN HENRY WENZKE — Celina
B. Sc. in Agriculture
Alpha Zeta; Phi Lambda Upsilon; Iota Lambda; University Grange

ROBERT H. WIECHE — Hamilton
B. Sc. in Agriculture
Sigma Nu; Varsity Football, 2, 3, 4; Varsity "O"; Bucket and Dipper; Captain, Sophomore Tug of War, '18

MERRIT ARTHUR WIGHT — Millbury
B. Sc. in Agriculture
Men's Glee Club, 3, 4; Choral Union; Y. M. C. A. Cabinet, 3, 4; Baptist Student Council, 3, 4; American Legion; University Grange; Townshend Agricultural Society; Toledo Club

CHARLES HENRY WIKOFF — Columbus
B. Sc. in Agriculture
American Legion

DAVID GRANT WING — Mechanicsburg
B. Sc. in Agriculture
Phi Delta Theta

EGEVA B. WISEMAN — Columbus
B. Sc. in Horticulture
Achoth; Choral Union, 1; Horticultural Society, 3, Secretary, 4; University Grange, 3, 4; Editorial Staff, Agricultural Student

CHARLES G. WISSINGER — Connaugh, Pa.
B. Sc. in Agriculture
Pi Kappa Alpha

ROSALIE LUCILE WOLFE — Danville
B. Sc. in Home Economics
Home Economics Club; Knox County Club

HERBERT C. WRIGHT — Granville
B. Sc. in Agriculture
Alpha Zeta; A. S. A. E.

ANNA K. YOUNG — Columbus
B. Sc. in Home Economics
Delta Zeta; Phi Upsilon Omicron; Mortar Board; Woman's Student Council, 2, 3, 4; Secretary, 2; Treasurer, 3; President, 4; Browning, 3, 4; W. A. A., 2, 3; Varsity "A," 2, 3; Home Economics Club; Girls' Glee Club; Choral Union, 1, 2, 3, 4; Junior Representative in Lantern Ceremony

HUBERT W. YOUNT — Toledo
B. Sc. in Agriculture
Alpha Zeta; University Grange; Men's Pan Hellenic Council; Toledo Club

YOUNG SUN YUN — Seoul, Korea
B. Sc. in Agriculture
Cosmopolitan Club, 1, 2, 3, 4; President, 4; World Fellowship Club

HOWARD A. ZOLLINGER — Thornville
B. Sc. in Agriculture
Delta Theta Sigma; International Live Stock Judging Team; Saddle and Sirloin Club; A. S. A. E.; American Legion

Arts

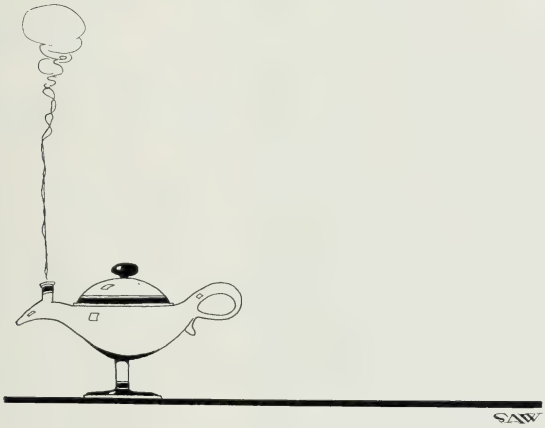

Arts, Philosophy and Science

The enrollment for the year will be about thirty-five hundred. In the last six years the college has trebled its enrollment.

Among the items of progress this year is the adoption of a system of honors. Superior work is to be officially and publicly recognized. A comprehensive examination over the field of the major study will supplant detailed examinations by separate courses at the end of an honor student's curriculum. Annual Honor lists in single departments are also provided for. An honor system fulfills perfectly the democratic ideal; equality of opportunity and the recognition of every excellence.

The College of Arts, Philosophy, and Science expresses the abiding faith of the state in the value of liberal studies. It is central and fundamental in the university structure. It is indispensable to the realization of the university idea. Its objective is a better type of man and woman,—a better type of citizen, with humanizing studies and elevating associations as the chief instrumentalities. Such a high objective exacts of its devotees clear intelligence, magnanimity, and a fine sense of justice, the banishment of all narrowness and pedantry, and war upon all forms of ignorance.

DEAN J. V. DENNEY.

ERNEST ABRAM Cleveland
B. A.
Delta Sigma Rho; Varsity Debating Team, 3; Memorial Orator; Menorah Society; Western Reserve, 1

HUBERT M. AMSTUTZ Pandora
B. A.; B. Sc. in Education
Phi Delta Kappa

BERNICE FRANCES ASHBROOK Columbus
B. A.; B. Sc. in Education
Achoth; History Club, 2, 3, 4, Secretary, 4; Kappa Phi; History Club; Mathematics Club

NAOMI H. AVEY Columbus
B. A.
Sigma Kappa; Philosophy Club; French Club, President, 4

DAVID BADEN Cleveland
B. A.

BETHEL B. BAILEY Garettsville
B. A.
Choral Union; History Club; Oberlin, 1, 2, 3

WILLIAM Z. BAIR Hanover, Pa.
B. A.
Beta Theta Pi; Track, 3

PAULINE E. BAKER Pleasantville
B. A.; B. Sc. in Education

KNOWLTON E. BARBER Cleveland
B. Sc.
Alpha Tau Omega; Alpha Kappa Kappa

HAROLD C. BARTEL Cleveland
B. A.
Phi Gamma Delta; Basketball, 4; Tennis, 4

CORYNE BASCH — Columbus
B. A.

ETHEL M. BEARD — Youngstown
B. A.; B. Sc. in Education
Phi Mu; Home Economics Club

JOHN W. BEBOUT — St. Louisville
B. A.
Delta Theta Phi; Delta Sigma Rho; Political Science Club, President, 4; Forum, President, 4; Senior Class Orator, 4; Captain Varsity Debating Team, 3; Sophomore Debating Team, 2; Senior Law Council

EVA ELLEN BECKETT — Columbus
B. A.
Delta Gamma; Kappa Phi; Kestyone; Philosophy Club; Sociology Club

DONALD M. BEHLING — Columbus
B. A.
Freshman Football, '16; Freshman Baseball, '16; Phi Delta Theta; University Aero Club; Carnegie School of Technology

CHARLES H. BELL — Cambridge
B. A.

MARJORIE L. BENNETT — Mt. Gilead
B. A.; B. Sc. in Education
Delphic Literary Society; French Club

CHESTER I. BLISS — Sandusky
B. A.
Natural History Club; Biological Club; Psychology Club; Writer's Club

LORENZ B. BOWMAN — Columbus
B. A.
University Orchestra, 2, 3, 4; Scarlet Mask, 3, 4; University Sextet, 4

DOROTHY E. BOYD — Columbus
B. A.
Delta Zeta; Kappa Phi; Sigma Delta Phi; Lantern Staff, 2, 3; Y. W. C. A. Cabinet; Choral Union

CHARLES K. BRADLEY Columbus
B. A.
Theta Xi; Track, 4

FRANCES E. BRANT Columbus
B. A.
Delta Zeta; Kappa Phi; Methodist Council; Y. W. C. A. Cabinet, 4; Woman's Panhellenic Council, 4; Choral Union, 3

ELIZABETH A. BRIGHTMAN Columbus
B. A.
Kappa Alpha Theta; Mortar Board; Woman's Student Council; Y. W. C. A. Cabinet; Browning Dramatic Society; Nomads

RAY BROWN Columbus
B. A.

DOROTHY FRANCES BROWNE Columbus
B. A.; B. Sc. in Education
Kappa Kappa Gamma; Woman's Panhellenic Council, Secretary, 3, President, 4; Keystone; Philosophy Club

PAUL H. BUCK Columbus
B. A.
Kappa Sigma; Political Science Club, Vice President, 3, 4

ORD WILLIAM BURKHOLDER Wauseon
B. A.
Phi Chi; American Legion

VERNON D. CAMPBELL Sandusky
B. A.
Phi Delta Kappa; Phi Lambda Upsilon; Chemical Society; American Legion; Varsity Club

RUTH M. CARPENTER Toledo
B. A.
Phi Mu

VIOLET MARGARET CARTER Columbus
B. A.
Kappa Kappa Gamma; Kappa Phi; Sociology Club; Girls' Glee Club, 2, 3, 4; Choral Union, 2, 3, 4

TIMOTHY SINGWEE CHANG Canton, China
B. A.; B. Sc. in Education

CHANG-TONG WALTER CHU Hangchow, China
B. A.
Chinese Club; Cosmopolitan Club; Sigma Alpha Mu; Men's Glee Club; Townshend Literary Society

ALEX COHN Columbus
B. A.

MARION W. COLEMAN Morgantown, Ind.
B. A.

ANN COOK Columbus
B. A.
Theta Phi Alpha: Varsity "A"; Newman Club; Women's Athletic Board, 3, 4; Gym Aid

PAUL T. COPP West Alexandria
B. A.
University Orchestra; Choral Union; Jeffersonian Literary Society; Buckeye Club; Varsity Club; Varsity Band; Philosophy Club

ARTHUR ERNEST COWLEY Columbus
B. A.

MARGIE J. COYLE Columbus
B. A.

RICHARD A. CRAWFORD Columbus
B. A.

FRANCES MARGUERITE CREAMER Osborne
B. A.
Keystone

JOHN A. CREPS — Lima
B. A.
Sigma Alpha Epsilon; Sphinx; Varsity "O"; Varsity Cheer Leader, 3, 4; Varsity Baseball Manager, 4; Men's Student Council, 3, Vice President, 4; Scarlet Mask

MARIAN LUCRETIA CROSS — Macon
B. A.
Kappa Phi; History Club; Miami College, 2

EMIL J. CROWN — Ponca City, Okla.
B. A.
Phi Kappa

EVA MAY CULP — West Mansfield
B. A.
Chemistry Club; Natural History Club; Philosophy Club, Vice President

MARGARET LOUISE CUMBERLAND — Columbus
B. A.
Delta Delta Delta; Girls' Glee Club; Keystone; Rouge Pot

CLIFFORD R. CUTRIGHT — Columbus
B. A.
Davis and Elkins College; American Legion; Scabbard and Blade; Rifle Team, 3; Junior Debate Team

DREW L. DAVIES — Columbus
B. A.
Delta Upsilon; Alpha Kappa Kappa

JOHN DAY — Brink Haven
B. A.
Kappa Alpha; Philosophy Club, 3, 4, Bethany College, 1, 2

THOMAS HAWKES DENNEY — Columbus
B. A.
Phi Kappa Psi; Senior Memorial Committee

FIRMIN F. DeROCHE — New Washington
B. A.

W. KIRK DESOLM — Cambridge
B. A.

RODGER H. DOERZBACH — Sandusky
B. A.
Beta Theta Pi; Carnegie Institute of Technology, 1, 2; American Legion

CAROLINE HOFFMAN DONAHOE — Columbus
B. A.
Delta Delta Delta

JAMES L. DORAN — Pataskala
B. A.
Political Science Club

FRANCES C. DRAKE — Troy
B. A.
Girls' Basketball Team, 1, 2; Girls' Tennis Championship, 1, 2, 3

YETTA N. DUGA — Bellaire
B. A.
French Club

HELEN MARIE ELLIFF — Dayton
B. A; B Sc. in Journalism
Theta Phi Alpha; Theta Sigma Phi; Pen and Brush Club, 1, 2, 3, 4; Lantern Staff, 3, 4; Newman Club; Choral Union, 1

ISADORE M. EPSTEIN — Lima
B. A.
Zeta Beta Tau

HARRY E. FAST — Bloomdale
B. A.
Delta Sigma Phi; American Legion; Varsity Band; Heidelburg, 1, 2

LELA FERRALL — Leipsic
B. A.
Kappa Phi; Bluffton College, 1, 2

ROSWELL S. FIDDLER — Columbus
B. A.
Phi Kappa Tau

LEONORE DOROTHY FISCHER — Lexington, Ky.
B. A.

LUCILLE I. FISCHER — Bainbridge
B. A.

MILDRED FISHER — Columbus
B. A.
History Club; Philomathean Literary Society; Choral Union, 1, 2, 3, 4; Varsity "A," 2, President, 3, Treasurer, 4; W. A. A., 2, Secretary, 3, President, 4

JESSIE BOGGS FLANDERS — Columbus
B. A.; B. Sc. in Education
World Fellowship Club; Lantern Staff; Choral Union; Delphic Literary Society; Cosmopolitan Club

MARGARET H. FOSTER — Columbus
B. A.
Pi Beta Phi; Keystone

JANET FRENCH — Columbus
B. A.
Alpha Phi; Browning, 3, 4; Pen and Brush Club, 3, 4; Art Editor, Makio, 3; Rouge Pot; Western College for Women, 2

MARIAN FRITZ — Columbus
B. A.

ELOISE FROMME — Urbana
B. A.; B. Sc. in Education
Delta Delta Delta; Strollers, 2, 3, Vice President, 4; Browning, 2, 3, 4; Glee Club, 3, 4; Varsity "A," 2, 3, 4; W. A. A., 2, 3, 4; Chimes; Chemical Society; Episcopal Club, 4; Choral Union, 2, 3, 4; Stadium Campus Executive Committee

GRACE ANN FUDGE — West Alexandria
B. A.
Kappa Phi Delta; Delphic Literary Society; Home Economics Club; Psychology Club

HARRIET G. GAULKE — Columbus
B. A.
Sigma Kappa

CARROLL D. GAVER — Springfield
B. Sc. in Applied Optics
Epsilon Psi Epsilon; Avalon Club; Optical Society

ANTHONY GEORGE — Greece
B. Sc.

EMERSON GILLESPIE — Woodsfield
B. Sc.
Kappa Sigma; Alpha Kappa Kappa

NELSON D. GINTHER — Ney
B. A.
Alpha Tau Omega

SAMUEL GOLDSTEIN — Cleveland
B. A.
Chemical Society; Menorah Society

ARTHUR PAUL GOSSARD — Burgoon
B. A.
Alpha Zeta; Wooster College, 1, 2; Townshend Literary Society; Cross Country Club

CHESTER F. GRIEBLING — Mansfield
B. A.
Delta Sigma Phi; American Legion; Hiram College, 1, 2

JAMES GRIFFITH — Columbus
B. A.
Delta Tau Delta; Alpha Kappa Psi; Strollers, 2, 3, 4; Scarlet Mask

WILLIAM J. HANNUM — Columbus
B. A.

ROBERT S. HANSON — Kent
B. A.
Alpha Chi Sigma; Phi Lambda Upsilon; Chemical Society; Manhattan Club

ELIZABETH HARM — Rochester, Pa.
B. A.
Kappa Phi; History Club; Choral Union

EUGENIA HARRISON — Napoleon
B. A.
Delta Delta Delta; Choral Union

MARGARET MARY HARTLEY — Columbus
B. A.
Theta Phi Alpha Browning; Newman Club

EDITH HEER — Columbus
B. A.
Delta Delta Delta

ADELAIDE C. HIBBARD — Columbus
B. A.
Phi Mu; Mortar Board; Episcopal Club, President, 3, 4; Browning; Y. W. C. A. Cabinet, 3; Secretary Junior Class; Woman's Council, 4

JULIA MARGARET HICKS — Columbus
B. A.
Kappa Alpha Theta; Keystone; Browning; Y. W. C A. Cabinet

CATHERINE LeVON HIGGINS — Columbus
B. A.
Kappa Phi

JOSEPHINE C. HIRSCH — Chillicothe
B. A.; B. Sc. in Education
Spanish Club; Natural History Club, 3, 4; Newman Club, 4; Political Science Club, 4

PRESTON HOFF — Cardington
B. A.
Alpha Chi Sigma; Phi Lambda Upsilon; Chemical Society, Treasurer, 3, 4

MARIE S. HOFFMAN — Malta
B. A.
Chi Omega; Girls' Glee Club; Woman's Pan-Hellenic Council

JOSEPHINE A. HORN — Columbus
B. A.
Achoth; Episcopal Club; History Club; Choral Union

CLARENCE A. HORTON — Youngstown
B. A.
Delta Chi; Makio Business Staff, 2; Men's Glee Club, 2, 3, 4; Newman Club; Scarlet Mask

ISABELLE LARRY HOWARD — Columbus
B. A.
Delta Delta Delta

CHARLOTTE NINA HOWELL — Troy
B. A.
Kappa Phi; Delphic Literary Society, 4; History Club, 3, 4; World Fellowship Club

VIRGINIA E. HOYMAN — Pemberville
B. A.

EUDORA HUFFMAN — Columbus
B. A.; B. Sc. in Education
Achoth; Pi Mu Epsilon; Mathematics Club

FRANK HUBERT HUFFMAN — Maggie, Va.
B. A.
Delta Chi

CHARLES F. CONDON — Painesville
B. Sc.
Delta Theta Sigma; Saddle and Sirloin Club, President, 3; Lake County Club, President, 3; International Live Stock Judging Team, 1921.

ERMA CECELIA JEFFRIES — Circleville
B. A.
Alpha Phi; Newman Club; Browning, 3, President, 4; Junior Prom Committee; Y. W. C. A. Cabinet, 4

R. D. JONES — Newark
B. A.

ADELYN BYRD JOHNSTON — Columbus
B. A.
Delta Gamma

ROBERT J. KANE — Columbus
B. A.
Newman Club

EDWIN M. KAYLOR — Danville
B. A.
Forum, 3

FRIEDA ANNETTA KIEFER — Dayton
B. A.
Philosophy Club; Psychology Club

HELEN KLINGER — Lima
B. A.
Pi Beta Phi

FLORENCE MARJORIE KNAPP
Parkersburg, W. Va.
B. A.
Delta Gamma

BERTHE COUCH KOCH — Columbus
B. A.
Psychology Club; Philosophy Club; Delphic Literary Society; University Dames

CARNEY LANDIS — Eaton
B. A.
Phi Delta Kappa; American Legion; Psychology Club

WILLIAM McKINNEY LOCKE St. Louisville
B. A.
Alpha Tau Omega; Wittenberg, 1, 2; Political Science Club

EMERSON W. LONG St. Paris
B. A.
Phi Kappa Tau; Baseball, 2, 3

WINNIFRED M. MACFADYEN Columbus
B. A.
Sigma Delta Phi; Browning, 2, 3, 4; Lantern Staff, 2, 3; Writer's Club, 3, 4, Secretary, 4

THOMAS M. MAGRUDER Columbus
B. A.
Beta Theta Pi; Freshman Basketball Manager, '17

LUCILLE JOSEPHINE MANNEY Columbus
B. A.; B. Sc. in Home Economics
Theta Phi Alpha; Newman Club; Home Economics Club; University Grange; W. A. A.

MARION TAMAR MILLIKEN Warren
B. A.
Sigma Kappa; Western Reserve Club

CARL B. MARQUAND Columbus
B. A.
Acacia; Methodist Student Council; Political Science Club; American Legion

ROSE HELEN MARTENS Columbus
B. A.
Phi Mu; Girls' Glee Club; Choral Union; History Club

CHARLOTTE A. MARTIN Columbus
B. A.
Kappa Alpha Theta; Vice President, Senior Class; Woman's Panhellenic Council, 3, 4; Y. W. C. A., Sub-Chairman Membership Committee, 4; History Club, 4; Philosophy Club, 3, 4

A. LOUISE MATSON Columbus
B. A.; B. Sc. in Education
Mortar Board; Chimes; Browning, 2, 3, 4, Business Manager, 3, 4; Girls' Glee Club, 2, 3, 4, Treasurer, 3; Y. W. C. A. Cabinet, 3; Woman's Council, 3; Choral Union

D. B. McCOLM Columbus
B. A.
Phi Kappa Psi

RETA BARBEE McCORMICK Columbus
B. A.; B. Sc. in Education
French Club

CARL McMILLAN La Grange
B. A.
Sigma Phi Epsilon; Varsity Baseball, 3, 4; Varsity "O"

HELEN M. McVICKER Chillicothe
B. A.
Chi Omega; Theta Sigma Phi; Y. W. C. A. Publicity Committee, 3, 4; Junior Social Committee; Lantern Staff; Sun Dial

BERNARD SANDLER MEYER Columbus
B. A.

MARION MORREY Columbus
B. A.
Browning; Rouge Pot; Piano Soloist, Girls' Glee Club

LAURA MARGARET MURDAUGH Freport, Ill.
B. A.

LORENZ CHARLES NICOL Plain City
B. A.

DALE C. NISONGER New Madison
B. A.

HOWARD D. NOLAN Bowerston
B. A.
Triangle

LAWRENCE D. O'DONNELL Vincennes, Ind.
B. A.
Phi Kappa; Newman Club

MRS. ROSA BICKHAN OTT — Columbus
B. A.
Delta Zeta

THELMA MARIE PAQUETTE — Toledo
B. A.
Delta Gamma; Woman's Council; Browning; Strollers; Varsity "A"; Woman's Panhellenic Council, 2, 3; Vice President Toledo Club, 3

ROBERT C. PARKER — Columbus
B. A.
Phi Kappa Tau; Political Science Club

VIRGINIA PARRY — Columbus
B. A.

WINIFRED PELLETT — Columbiana
B. A.
Oxford College, 1, 2; Chemical Society

JAMES GORDON PHILLIPS — Middletown
B. A.
Alpha Chi Sigma

MARY LOUISE PITTENGER — Columbus
B. A.
Kappa Kappa Gamma; Makio Staff; Lantern Staff; Girls' String Sextet, 2, 3, 4; Keystone, 4

MARION A. M. PROCTOR — Chicago, Ill.
B. A.
Architectural Club

DOROTHY RAMBAR — Cambridge
B. A.

MARY ELIZABETH REYNOLDS — Columbus
B. A.
Kappa Alpha Theta; History Club; Philosophy Club; Makio Staff

VERNON K. RICHARDS — Toledo
B. A.
Kappa Sigma; Sigma Delta Chi; La Boheme; Editor, Campanile; Writers' Club

NEILL RIFE — Columbus
B. A.
University Orchestra; Y. M. C. A. Cabinet

MARIAN H. ROBERTSON — Waynesboro, Va.
B. A.
Alpha Xi Delta; Lantern Staff; Writers' Club; Rouge Pot, Director; Campanile Staff; Randolph-Macon Woman's College, 1, 2

DONALD E. ROBINSON — Middlefield
B. A.
Delta Upsilon

RALPH DAVIS ROEHM — Columbus
B. A.
Alpha Sigma Phi; Men's Glee Club, 3, 4; University Quartette, 4; Scarlet Mask, 4; Tennis Manager, 3; Y. M. C. A. Cabinet, 2, 3; Varsity "O"

DOROTHY L. ROOT — Columbus
B. A.
Sigma Kappa; Varsity "A"; Women's Athletic Association; Browning; Y. W. C. A. Conference and Bible Study Committee

GERALDINE HOPE ROUSH — Columbus
B. A.
Kappa Kappa Gamma

NAOMI SAVIERS — Akron
B. Sc.
Keystone

MARTHA ALVIENA SCHLINGMAN — Eaton
B. A.
Alpha Xi Delta; History Club; Choral Union

PAUL W. SCHONER — Hartville
B. A.

E. S. SAGER — Grove City
B. A.

MARIE SANDERS — Columbus
B. A.

VERA G. SHADRACK — Jackson
B. Sc. in Arts Education
French Club; Kappa Phi

BYRON G. SHAFFER — Bryan
B. A.
Alpha Tau Omega; Alpha Kappa Kappa

ELEANOR RUTH SHAW — Dayton
B. A.

THELMA FERN SHARP — Columbus
B. Sc. in Arts-Agriculture
Phi Mu; Girls' Glee Club; W. A. A.; Boost Ohio Sub Committee; Rouge Pot; Senior Secretary

JOHN W. SHAW — Cardington
B. A.

VERNON OPAL SHELHAMER — Columbus
B. A.
Browning

SAMUEL SHENKER — Columbus
B. A.
Chemical Society

RAPHAEL J. SHOUVLIN — Springfield
B. A.
Phi Kappa Psi; Sphinx; Bucket and Dipper; Men's Student Council, 2, 3; Boost Ohio, 3, 4; Scarlet Mask, 3, 4; Board Directors, 3, President, 4; Makio Staff

WILLIAM L. SHUMAN — Willard
B. Sc.
Philosophy Club; Sociology Club; Columbia Club

HARRY HARMAN SIEGEL — Newport, Ky.
B. A.

MARGUERITE SISSON — Georgetown
B. A.
Sigma Delta Phi; Kappa Phi; Keystone; Browning; Wardrobe Mistress, 2, Secretary, 3, 4; Cosmopolitan Club, 1, 2; Y. W. C. A. Committees, 1, 2, 3, 4; Class Debating Teams, 2, 3; Lantern Staff, 3; Philosophy Club, 3, 4; Delphic Literary Society, 3, Vice President, 4; Writers' Club, 3, 4; Ivy Orator, 4

LOIS FERN SKEEL — Cleveland
B. A.
Hiram, 1, 2; Ohio Wesleyan, 3; Western Reserve Club

W. V. SLYKER — Huron
B. A.
Beta Theta Pi; Sphinx; Bucket and Dipper; Football, 2, 3, 4; Baseball, 2, 3, 4; Varsity "O"; Basketball, 2, 3, 4, Captain 4; Men's Student Council, 3

LILLIAN CLARA SMITH — Columbus
B. A.; B. Sc.
Delphic Literary Society; French Club

REXFORD MYERS SMOOT — Troy
B. A.
Kappa Sigma

MARGARET S. SNIDER — Columbus
B. A.
Y. W. C. A. Cabinet, 2, 3, President, 4; Kappa Phi; Methodist Student Council, 2, 3, 4; Vice President, Junior Class; Chimes; Mortar Board

EDWARD B. SNYDER — Pittsburgh, Pa.
B. Sc.
Kappa Sigma; Optical Society

MARJORIE R. STANLEY — Columbus
B. A.
Kappa Kappa Gamma; Girls' Glee Club; Philosophy Club; Choral Union

HAROLD L. STELZER — Spencerville
B. A.

MARGARET STEMLER — Good Hope
B. A.
Kappa Phi

ERMEL C. STEVENS — Columbus
B. A.
Browning; Kappa Phi; History Club; Girls' Glee Club; Choral Union, 2, 3, 4

EDNA R. STEVENSON — Columbus
B. A.
Theta Phi Alpha; Theta Sigma Phi

WILMER M. STEVENSON — McComb
B. A.
Sigma Chi; Case School of Applied Science, 1, 2; Zero Hour Club

ULMA HARRIET STEWART — Belle Center
B. A.
Cedarville College, 1, 2

NONA C. STIMMEL — Columbus
B. A.
Kappa Phi; Choral Union; Sigma Delta Phi; Sociology Club

RALPH HUMPHREYS STIMSON — Columbus
B. A.
Delta Theta Phi; Political Science Club, 3, 4, Treasurer, 3, President, 4

EDWARD L. SUDLOW — New Plymouth
B. A.

FANNIE MARIE SWARTZ — Gibsonburg
B. A.

KATHRYN SWEENEY — Marion
B. A.
Lantern Staff, 2, 3, 4, Issue Editor, 3; Sun Dial Staff, 4; Y. W. C. A. Publicity Committee, 3; Theta Sigma Phi; Newman Club; Makio Feature Editor, 3

LUCETTA C. TANNERS — Columbus
B. A.
Kappa Phi; Writers' Club; Lantern Staff, 2, 3

WAH DING THOM — Honolulu, Hawaii
B. Sc.
Chinese Students' Club; Cosmopolitan Club

MARY ELIZABETH THOMPSON — Union City, Ind.
B. A.
Pi Beta Phi; Girls' Glee Club, 3, 4; Mathematics Club

HAZEL B. THRUSH — Columbus
B. A.; B. Sc.
Pi Mu Epsilon; Mathematics Club

KYLE E. TOWNSEND — Lima
B. Sc.
Delta Chi; Alpha Kappa Kappa.

MAURICE S. TRESSLER — Montpelier
B. A.
Delta Sigma Phi

HARLAN W. VENRICK — Payne
B. A.
Writers' Club; Philosophy Club; Lantern Staff; Sigma Delta Chi

EDWARD LAWRENCE VOKE — Columbus
B. A.
Alpha Chi Sigma

EDNA G. VOLLRATH — Bucyrus
B. A.
Delta Zeta; Girls' Glee Club; Choral Union; Women's Panhellenic Council

CHARLOTTE WALSH — Talence, France

B. A.

Lycee de Bordeaux, France, 1; Washburn College, Kansas, 2; Cosmopolitan Club; French Club

MARIAN CECELIA WEAN — Toledo

B. A.

Alpha Phi, University of Michigan, 1, 2

JOHN MERRILL WEED — Gallipolis

B. A.

Mathematics Club; Natural History Club; French Club; Writers' Club

W. W. WEIS — Celina

B. A.

Pi Kappa Alpha; Alpha Kappa Kappa

MARGARET WELCH — Columbus

B. A.

Kappa Alpha Theta; Chimes; Strollers; Makio Staff, 3; Chairman, Senior Invitation Committee

FLORENCE LUCILLE WHITACRE — Columbus

B. A.

Kappa Alpha Theta; Girls' Glee Club, 2, 4; Browning, 2, 4; Choral Union, 1, 2, 4; Psychology Club

NANCY RUTH WHITING — Columbus

B. A.; B. Sc. in Education

History Club; Mathematics Club; Pi Mu Epsilon

HENRY LONDON WILSON — Columbus

B. A.

Lantern Staff, 3, 4; Assistant Editor Campanile, 4; Philosophy Club; French Club; Writers' Club

MARGARET LUCY WOOD — Columbus

B. A.; B. Sc. in Education

Kappa Kappa Gamma; Mortar Board; Chimes; Women's Council, 1, 2; Y. W. C. A. Cabinet, 3, 4; Girls' Glee Club, 2, 3, 4, President, 4; Keystone, 3, 4; Junior Prom Committee, 3; Choral Union, 1, 2, 3, 4; Browning, 4

AMY LUCILLE WRIGHT — Toledo

B. A.

Chi Omega; Toledo Club

Commerce & Journalism

Commerce and Journalism

The College of Commerce and Journalism is in its fifth year. It has an enrollment now of approximately 350 which is 50 per cent more than its enrollment of last year. A comparison of its enrollment with the Junior-Senior enrollment of the four-year colleges will show that the College of Commerce and Journalism is one of the largest colleges in the University. If it were a four-year college it would have at least one thousand students. The registration in the departments of Economics and Sociology and of Journalism exceed by fifty per cent their registrations of 1919-1920, and their total registrations are now nearly 5000.

The College of Commerce and Journalism now offers courses in Accounting, Banking and Finance, Foreign Trade, Insurance, Manufactures, Marketing, Municipal Administration, Social Service, Transportation and Public Utilities, and Journalism.

The work of the College has been greatly strengthened this year by bringing to the University professors of excellent training and experience in each of the following subjects: Insurance and Foreign Trade, Advertising and Salesmanship, Industrial Management, Transportaton and Public Utilities, and Sociological Theory.

Dean J. E. Hagerty

WILL J. ABBOT — Shelby
B. Sc.
Sigma Nu

WESLEY L. ACKERMAN — Wauseon
B. Sc. in Business Administration
Delta Sigma Phi; Y. M. C. A. Cabinet; Western Reserve Club; Varsity Track; Methodist Student Council; American Legion; World Fellowship Club

EARL P. ARCHER — Belle Center
B. Sc. in Commerce
Beta Alpha Chi, Ohio Wesleyan, 1

WILBERT JOHN BACH — Sandusky
B. Sc. in Journalism
Alpha Sigma Phi; Sigma Delta Chi; Lantern Sporting Editor, 2, 3, News Editor, 3, Associate Editor, 4; Sun Dial; Political Science Club; Campanile

HELEN CATHARINE BACHMAN — Columbus
B. Sc.
Alpha Phi; Girls' Glee Club, 3, 4; Choral Union, 3, 4; May Fete, 3; Y. W. C. A. Committee

FRED V. BAILEY — Columbus
B. Sc.
Sigma Pi

MARGARET ADELAIDE BAMBACH — Columbus
B. Sc.
Kappa Phi Delta; Phi Beta Kappa; Theta Sigma Phi; Mortar Board; Kappa Phi; Browning; Methodist Student Council; Y. W. C. A., Publicity, 2, 3, Finance, Sub-Chairman, 4; Delphic Literary Society; History Club; Editor of Summer Lantern, 2; Issue Editor, 2; Sun Dial Staff; Secretary, Political Science Club, 3

HERBERT G. BAUM — Rockport, Ind.
B. Sc.
Zeta Beta Tau; Business Manager, Campanile

PAUL EDGAR BEAN — Rutland
B. Sc.
Phi Sigma Epsilon; Committee of 88

FREDERICK JAMES BELL — Columbus
B. A.; B. Sc.
Kappa Sigma; Alpha Kappa Psi; Sphinx; Varsity "O"; Football; Senior Invitation Committee; Boost Ohio Committee; Semi-Centennial Pageant Committee; Secretary, Athletic Board; Student Council, 3; Business Manager, Strollers, 3; Scarlet Mask, Property Manager, 3, Stage Manager, 4; American Legion

JOHN J. BENNETT — Crooksville
B. Sc.
Phi Kappa; Newman Club; Glee Club, 4; Choral Union, 4

KENNETH JOSEPH BOESHAR — Columbus
B. Sc.
Phi Gamma Delta; Alpha Kappa Psi

LAWRENCE C. BONNER — Columbus
B. Sc. in Business Administration
Sigma Nu; Alpha Kappa Psi; Men's Glee Club, 2, 3; Choral Union, 2, 3

W. PRENTISS BROWN — Mount Corey
B. Sc. in Journalism
Chi Phi; Sigma Delta Chi; Business Manager, Lantern, 4

RUTH SUZANNE BUSBY — Lancaster
B. Sc. in Journalism
Theta Sigma Phi; Writers' Club; Editorial Staff, Campanile; Issue Editor, Lantern, 4; Class Poet

HERBERT BYER — Columbus
B. Sc. in Journalism
Sigma Delta Chi; Lantern Staff, 2, 3, 4; Sun Dial Staff, 2, 3, 4, Associate Editor, 3, Editor-in-Chief, 4; Campanile, 3, 4, Board of Managers, 3; Writers' Club; Men's Glee Club, 2, 3, 4; Choral Union, 2, 3, 4; Varsity Baseball, 2; Senior Alumni Committee

ALBERT G. BYERS — Columbus
B. Sc.

JOHN L. CARLSON — Cleveland
B. Sc.
Sigma Chi; Alpha Kappa Psi; Men's Panhellenic Council; Political Science Club, 2; Commercial Club, 3

S. L. CHENEY — Cleveland
B. Sc.
Phi Sigma Epsilon; Alpha Kappa Psi; Cadet Band, 1, 2; University Orchestra, 1, 2; Class Treasurer, 2; Choral Union, 2; Y. M. C. A. Cabinet, 2; Cross Country Club; American Legion; Commercial Club, 3

MILFORD JENNINGS COFER — Gallipolis
B. Sc.

WILLIAM MORTON CURPHEY Dayton
B. Sc.
Phi Delta Theta, University of Cincinnati, 1, 2; Alpha Kappa Psi

MAXINE DAVIS Chicago, Ill.
B. Sc.
Alpha Xi Delta; Lantern; Campanile; Assistant Business Manager; Writers' Club; Randolph-Macon, 1, 2, 3

D. D. DEFENBAUGH Columbus
B. Sc. in Business Administration
Sigma Nu

F. KENNETH DICKERSON Columbus
B. Sc. in Business Administration
Lantern; Sun Dial; Commercial Club

ANTHONY DOLEZAL Cleveland
B. Sc.
Delta Sigma Phi; Basketball, 3, 4; Varsity "O"; American Legion; Western Reserve Club

OLIVER A. DONNEWIRTH Plymouth
B. Sc. in Business Administration
World Fellowship Club, 3, 4; Methodist Student Council, 3, 4; Western Reserve Club, 2, 3, 4; American Legion

AMY DeETTE DUNN Marietta
B. Sc. in Social Service
Delta Zeta

ELLIS T. EARLY Cincinnati
B. Sc.
Sigma Chi; Freshman Football; Varsity Football, 1, 2, 3, 4; Commercial Club

B. BERNARD EISENHAUSER Huntington, Ind.
B. Sc.
Purdue University, 1, 2; Phi Kappa; Newman Club

DONALD E. EUANS North Lewisburg
B. Sc. in Banking and Finance
Phi Sigma Epsilon; Makio Staff, 3; Campanile Staff, 3; Assistant Business Manager, 2, 4; American Legion; Commercial Club; Boost Ohio Sub-Committee

I. ELI EVENCHICK — New York, N. Y.
B. Sc. in Business Administration
Menorah Society; Psychology Club

GEORGE RAYMOND FENNER — Columbus
B. Sc.
Pi Kappa Alpha; Varsity "O"; Sigma Delta Chi; Alpha Kappa Psi; Sphinx; Baseball, 2, 3, 4; Captain, 4; Senior Class President

GRACE EDGAR FINNIE — Columbus
B. Sc.
Kappa Phi

CLYDE H. FISHER — Flushing
B. Sc.
Beta Alpha Chi

RUTH D. FLEDDERJOHANN — Columbus
B. Sc.
Delphic Society; Sociology Club; Girls' Basketball; Choral Union; Kappa Phi Epsilon

MERRILL E. FORTNEY — New Carlisle
B. Sc. in Business Administration
Acacia; Glee Club; Choral Union; Political Science Club; Michigan Agricultural College, 1, 2

MARGARET HELENA FOWLER — Chagrin Falls
B. Sc.
Hiram College, 1, 2; Theta Sigma Phi; Kleeman Club; Lantern Staff, 3, 4; Makio Staff, 4; Women's Athletic Association Board, 4; Women's Vocational Guidance; Writers' Club

ANNA LOUISE GALE — Columbus
B. Sc. in Journalism
Kappa Alpha Theta; Theta Sigma Phi; Y. W. C. A., Sub-Chairman of Publicity

DWIGHT D. GARDNER — Columbus
B. Sc.
Phi Gamma Delta; Assistant in Engineering Drawing, 3, 4; Committee of 88; Boost Ohio Sub-Committee; Mixer Committee; Y. M. C. A. Cabinet

HENRY C. GERBER, Jr. — Toledo
B. Sc.
Triangle Fraternity

RALPH D. GETTINGER — Union City, Ind.
B. Sc.
Phi Kappa Tau; Lantern Staff; Basketball, 3

HARRY LEE GIBBONS — South Zanesville
B. Sc.
Acacia

LAWRENCE A. GILLILAND — Van Wert
B. Sc.
Sigma Chi; Alpha Kappa Psi; Committee of 88

HAROLD E. GINGHER — Columbus
B. Sc.

CLYDE L. HARDIN — Columbus
B. Sc. in Business Administration
Alpha Gamma Rho

HENRIETTA B. HASSEL — Columbus
B. Sc. in Social Service
History Club; Sociology Club, Secretary, 3; Vocational Guidance Committee; Menorah Society

ROBERT R. HAYS — Columbus
B. Sc.
Kappa Sigma; Alpha Kappa Psi; Commercial Club

HERBERT R. HENDERSON — Oberlin
B. Sc. in Business Administration
Beta Theta Pi; Football, 4; Alpha Kappa Psi; Oberlin College, '17

VERNON PARKER HINE — Columbus
B. Sc.
Phi Sigma Epsilon; Cross Country, '16; Track, '17; Varsity "O"; Alpha Kappa Psi

RUSSEL L. HOGHE — Ohio City
B. Sc.
Pi Kappa Alpha; Alpha Kappa Psi

DONALD J. HOSKINS — Columbus
B. Sc.
Kappa Sigma; Alpha Kappa Psi; Strollers; Football Manager; Bucket and Dipper; Varsity "O"; American Legion

HAROLD G. HOUK — Cary
B. Sc.
Phi Kappa Psi; Scarlet Mask; Lantern Staff

ERNEST Y. JOHNSON — Lima
B. Sc.
Sigma Alpha Epsilon; Football, 2, 3, 4; Baseball, 3; Varsity "O"

ARTHUR W. JONES — Canton
B. Sc. in Business Administration
Commercial Club; Southern Boarding Club; Boost Ohio Sub-Committee, 3, 4

LELAND E. KEGERREIS — Bellevue
B. Sc.

LEAH E. KIGHT — Columbus
B. Sc. in Social Service
Alpha Xi Delta; Girls' Glee Club, 2, 3, Accompanist, 4; Choral Union; St. Hilda's Guild

GEORGE BOYD KIRK — Piedmont
B. Sc.
Beta Alpha Chi; Men's Glee Club, 3, 4; Choral Union, 1, 3, 4; Freshman Baseball; Tug of War, Captain, 2; Basketball, 2, 3, 4; Junior Prom Committee

ROY E. KIRK — Alliance
B. Sc.
Chi Phi; Football, '16

RIECHMANN P. KNELL — Columbus
B. Sc.
Delta Tau Delta; Alpha Kappa Psi

GAIL T. LANDRUM — Columbus
B. Sc.
Phi Delta Theta; Alpha Kappa Psi; Commercial Club

MARY LAWRENCE — Columbus
B. Sc.
Alpha Phi; Women's Pan Hellenic Council, 4; Keystone

EDWARD TRUMBO LAYPORT — Columbus Grove
B. Sc.
Men's Glee Club; Choral Union, 4; Denison, 1; Wooster, 2; University of Pennsylvania, 3

CHARLES LEWIS LEA — Sandusky
B. Sc. in Marketing
Beta Theta Pi; Alpha Kappa Psi; Scarlet Mask, 3, 4, Treasurer, 4; Junior Assistant Football Manager; Committee of 88; Carnegie Tech, 1, 2

LESTER A. LEAR — Gallipolis
B. Sc. in Journalism
Delta Chi; Sigma Delta Chi; Scarlet Mask; Editorial Board, Campanile, 3

WILLARD LIVINGSTONE — Cleveland
B. Sc.
Sigma Alpha Mu; Men's Glee Club, 3, 4

ROBERT C. MASON — Columbus
B. Sc.
Sigma Alpha Epsilon; Alpha Kappa Psi; Scarlet Mask; President, Commercial Club

KATHLEEN L. McKINNON — Columbus
B. Sc.
Theta Phi Alpha; Newman Club

CLARENCE AMBROSE METZGER — Junction City
B. Sc. in Business Administration and Marketing
Phi Kappa; American Legion; Newman Club; Committee of 88

ROY G. MILLER — New Kensington, Pa.
B. Sc.
Acacia

MELVIN EDWARD MOFFETT — Cleveland
B. Sc.
Phi Delta Theta; Scarlet Mask

THEODORE G. MOHNEY — Ford City, Pa.
B. Sc. in Accounting
Acacia

MARCIA L. MORGAN — Columbus
B. Sc. in Social Service
Achoth; Girls' Glee Club; Choral Union; Sociology Club

CHARLES S. NELSON — Marion
B. Sc. in Journalism
Phi Gamma Delta; Lantern Staff, 2, 3, 4; Editor of Lantern, 4; Bucket and Dipper; Sphinx; Sigma Delta Chi; Boost Ohio; Makio Sporting Editor, 3; Men's Pan-Hellenic Council, 3

MILDRED NEWBROUGH — Columbus
B. Sc.
Alpha Xi Delta; Women's Panhellenic Council, 3, 4

J. FREDERICK NITSCHKE, Jr. — Columbus
B. Sc.
Acacia

WALTZ W. NORRIS — Deshler
B. Sc. in Business Administration
Acacia; Band, 1, 2; Orchestra, 1

HAROLD GILMORE PAUL — Columbus
B. Sc.
Sigma Alpha Epsilon; Alpha Kappa Psi; Men's Glee Club, 1, 2; Scarlet Mask, 3; Commerce Club

ALICE R. REDFERN — Cleveland
B. Sc.
Kappa Phi Delta; Sociology Club; Y. W. C. A. Cabinet, 3, Vice President, 4; Women's Council, 4; Mortar Board; Choral Union; Girls' Glee Club; Western Reserve Club; Political Science Club; Vice President, Delphic Literary Society, 3, 4; Vice President, Episcopal Club, 3, 4

RODNEY WILLIAM ROSS — Columbus
B. Sc.
Sigma Pi; Men's Panhellenic Council; Baseball

PAUL H. ROUTSONG — Dayton
B. Sc. in Business Administration
Sigma Pi; Alpha Kappa Psi; Scabbard and Blade

WALTER PARSONS SAPP Mt. Vernon
B. Sc. in Business Administration
Beta Theta Pi; Sophomore Football

MAURICE A. SCHAPIRO Portsmouth
B. Sc. in Journalism
Zeta Beta Tau; Sigma Delta Chi; Editor of Summer Lantern, 4; Sun Dial Staff, 1, 2, 3; Philosophy Club, 3, 4; Menorah Society

CHARLES ALAN SHEPHERST Toledo
B. Sc.
Alpha Gamma Rho; Denison, 1, 2; Townshend Literary Society; University Grange, 3, 4

DANIEL M. SHONTING Lancaster
B. Sc. in Business Administration
Delta Sigma Phi; Psychology Club; Varsity Band; American Legion; Fairfield County Club

RALPH HARRINGTON SMART East Liberty
B. Sc. in Commerce
Beta Alpha Chi; Commercial Club; Committee of 88; Cadet Band; Varsity Band

FRANK R. SOMERS Brookville
B. Sc.
Sigma Alpha Epsilon; Miami University, 1, 2

NEWTON A. THATCHER Columbus
B. Sc. in Business Administration
Sigma Delta Chi; Lantern Staff, 1; Sun Dial Staff, 1, 2, 3

DON R. THOMAS Columbus
B. Sc.
Alpha Tau Omega

JOHN C. TUBBS Bryan
B. Sc.
Alpha Tau Omega; Class President, 1; Student Council, 2; Cheer Leader, 3; Bucket and Dipper; Alpha Kappa Psi; Scarlet Mask

RALPH M. VOSBURGH Columbus
B. Sc.
Phi Delta Chi

EDWARD S. WAGONER Indianapolis, Ind.
B. Sc.
Sigma Chi; Commercial Club; Zero Hour Club

STERLING W. WARD New London
B. Sc.
Alpha Tau Omega; Baseball, 1, 2

LAWRENCE E. WARREN Warrensburg
B. Sc.
Phi Kappa; Alpha Kappa Psi; Newman Club

HOWARD H. WEBSTER Columbus
B. Sc. in Business Administration
Phi Kappa Tau; Commercial Club

HAROLD W. WETHERHOLT Gallipolis
B. Sc. in Journalism

FRANK R. WILLAMAN Salem
B. Sc.
Football, 2, 3, 4; Track, 4; Kappa Sigma; Varsity "O"; Bucket and Dipper; Sphinx; President, Athletic Association, 4

BESS A. WILLIS Clarksburg
B. Sc. in Journalism
Phi Mu; Mortar Board; Chimes; Theta Sigma Phi; Browning; Society Editor of Lantern, 3, 4; Lantern, 2, 3, 4; Makio Staff

RODNEY W. WILLITS Cardington
B. Sc. in Business Administration
Delta Chi; Manager Tennis, 3; University Band, 1, 2; American Legion; Commercial Club; Manager, Strollers, 3

HAROLD A. WIPER Columbus
B. Sc.
Sigma Alpha Epsilon; Varsity "O"; Varsity Football, 2, 3, 4; Track, 3; Freshman Football, 1; Scarlet Mask; Men's Panhellenic Council

F. W. ZOLLER Zanesville
B. Sc.
Delta Upsilon

Dentistry

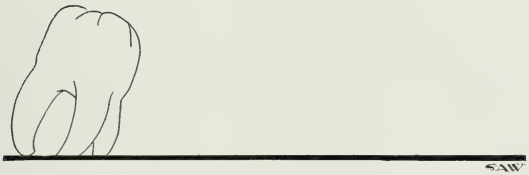

Dentistry

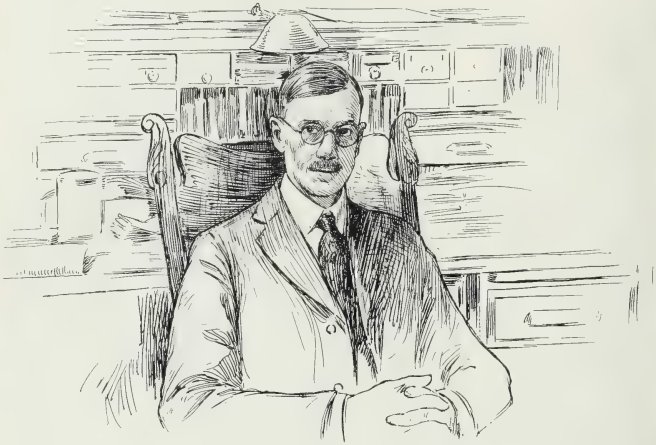

The College of Dentistry maintains its dental laboratories and clinics at 710 N. Park Street, at the northeast corner of Goodale Park. Here, from 9 A. M. to 4 P. M., dental restorative measures of all kinds are done by the upper classmen under the careful supervision of instructors and teachers.

Beginning with the Session of 1921-22 one year of college work, acquired in any accredited College of Liberal Arts, Science or similar kind will be required for entrance. English, Chemistry, and Biology should be part of this preliminary work. Physics, if not taken in high school, must be one of the subjects taken prior to entrance into the College of Dentistry.

All those courses not listed as regular dental courses, such as the general and medical fundamental sciences are pursued by the students either at the medical building or else at the respective building where such subject is taught.

Dean H. M. Seamans.

W. M. BAKER — Dayton
D. D. S.

KENNETH E. BUHR — Ironton
D. D. S.
Psi Omega; Men's Panhellenic Council, 4

OTTO S. CARTER — Gallipolis
D. D. S.
Psi Omega

HUBERT T. DERIVAN — New Vienna
D. D. S.
Phi Kappa; Xi Psi Phi; Newman Club

PAUL K. DINGLEDINE — Waverly
D. D. S.
Xi Psi Phi

ROBERT J. HAMMERSTRAND — Conneaut
D. D. S.
Xi Psi Phi

RALPH W. HELMS — Lima
D. D. S.
Psi Omega; Appolonian Society

WALTER A. LEAS — Greenville
D. D. S.
Xi Psi Phi; Appolonian Society; Men's Panhellenic Council, 3; Boost Ohio Sub-Committee, 3

RAYMOND W. LONG — Columbus
D. D. S.
Xi Psi Phi; Acacia; Men's Panhellenic Council, 2

J. GILBUH LOVE — Nelsonville
D. D. S.
Psi Omega

GLENZIE MICAH MORRIS — Columbus
D. D. S.
B. A. at Berea College

J. WESLEY NEWBOLD — Kenton
D. D. S.
Psi Omega

HOWARD K. PORTER — Ashtabula
D. D. S.
Xi Psi Phi

DONALD C. STEM — Lakewood
D. D. S.
Psi Omega

DONALD H. VOLZER — Canton
D. D. S.
Beta Theta Pi; Football and Wrestling; Xi Psi Phi

WALTER E. WRIGHT — West Milton
D. D. S.
Xi Psi Phi

Education

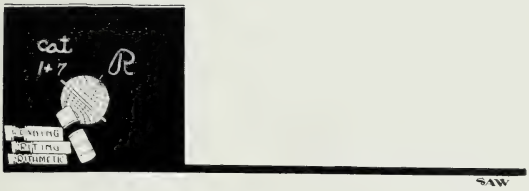

Education

The College of Education at the Ohio State University concerns itself with the preparation of teachers for the public school service and, as a Teacher-Training College, is vitally interested in professionalizing the business of teaching. This is the **raison d'être** of the College and for which it will contend, and strive to give good account.

The conviction is steadily growing among thoughtful laity and professionally minded educators that education offers the most promising way out of present-day social uncertainty and dubiousness. In these circumstances a better prepared corps of teachers of natively superior qualities is an indispensable prerequisite for the attainment of an educational ideal from which social security and certainty and social progress are to be assured consequences.

Colleges of Education at Ohio State University and elsewhere, and Teacher-Training Institutions everywhere must be the dominant, responsible organizations for the realization of this ideal through the development of a higher type of schoolmaster and through the development of a professional pride in, and a consciousness of, teaching not only as a profession but as **the** profession upon which the republic must for the greater part depend for the development of sound American citizenship.

Dean George F. Arps.

FLORENCE BAYHA — Columbus
B. Sc. in Education

MARY LOUISE BECK — Lancaster
B. Sc. in Education
Pi Mu Epsilon; Mathematics Club

LOIS M. BLAYNEY — Mt. Gilead
B. Sc. in Education
Chi Omega; Home Economics Club

ALICE M. BROOKS — Columbus
B. Sc. in Education
Pi Beta Phi; Mortar Board; Y. W. C. A. Cabinet; Browning, 3, 4; Girls' Glee Club, 2, 3, 4; Choral Union, 2, 3, 4

MARGUERITE BUCHANAN — Columbus
B. Sc. in Education
Phi Mu

GERALDINE ANNE BURKLEY — Columbus
B. Sc. in Education
Theta Phi Alpha; Girls' Glee Club; Choral Union; Newman Club

BLANCHE ELIZABETH CLOUSE — Gahanna
B. Sc. in Education

LOUISE COLDREN — Uhrichsville
B. Sc. in Education
Sigma Kappa ; Wooster, 1

NORA B. COWEY — Columbus
B. Sc. in Education
Alpha Phi; Browning, 3, 4; Girls' Glee Club, 2, 3, 4; Choral Union, 2, 3, 4

ANNABELLE CRYDER — Delaware
B. Sc. in Education
Kappa Phi Delta; Kappa Phi; Home Economics Club; Y. W. C. A. Committee, 3, 4

KATHLEEN K. DAVIS — Washington C. H.
B. Sc. in Education
Alpha Phi; Browning, 2, 4; Girls' Glee Club, 2; Choral Union, 2; University of Chicago, 3

RUTH M. DISSINGER — Columbus
B. Sc. in Education
Browning, 4; Alpha Delta Pi

LELAND N. DRAKE — Brunswick
B. Sc. in Education
University Orchestra; Varsity Band

MARTHA L. DUNKEL — Columbus
B. Sc. in Education
Kappa Alpha Theta

WILBUR C. FISH — Troy
B. Sc. in Education
Kappa Sigma; Bucket and Dipper; Varsity "O"; Baseball, 1, 2, 3, 4; Basketball, 1, 2; Football, 1; Boost Ohio; Committee of 88; President, Varsity "A" Association, 3

GRACE A. GOLLADAY — Columbus
B. Sc. in Education M. A.
Secretary, Latin League; Choral Union

HELEN E. HEINIG — Dayton
B. Sc. in Education
Delta Delta Delta; Women's Council, 1; Varsity "A," 2, 3; Junior Social Committee; Senior Social Committee; Women's Panhellenic Council, 3, 4

RACHEL HIGH — Lancaster
B. Sc. in Education
Kleeman Club

GUY F. JACKSON — Lancaster
B. Sc. in Education
Delta Sigma Phi; American Legion

ALMA A. KEELER — Linden Heights
B. Sc. in Education
Philosophy Club

MARGUERITE M. LEWIS — Newport, Ky.
B. Sc. in Education
Western College, 1, 2; Y. W. C. A. Social Service Committee, 4; Choral Union, 4; Nomads, 4

AISLEY L. LINDSAY — Columbus
B. Sc. in Education
History Club

MARY C. MALONEY — Leonardsburg
B. Sc. in Education
Theta Phi Alpha; Newman Club; Home Economics Club

MARTIN M. MANSPERGER — Caldwell
B. Sc. in Education
Phi Kappa Tau; Phi Delta Kappa; Men's Glee Club, 2, 3, 4, Chairman, Advisory Board, 4; Choral Union, 2, 3, 4, President, 2; Noble County Club, 2, 3, 4, President, 2, 3; Boost Ohio Committee, 4; Stadium Executive Committee, 4; Y. M. C. A. Cabinet, 2, 3; Associate Secretary, 4; Methodist Student Council, 3, 4; American Legion; Varsity Band, 2; University Choir, 2; Committee of 88; Chemical Society, 2, 3; World Fellowship Club, 3

MARY B. MARCY — Mt. Sterling
B. Sc. in Education
Girls' Glee Club; Presbyterian Student Session; Choral Union; Nomads

MARY ANN MIESSE — Columbus
B. Sc. in Education
Kappa Alpha Theta

ILOENE L. MILLER — Lancaster
B. Sc. in Education
Writers' Club; Keystone

MARIE L. MULZER — Galena
B. Sc. in Education
Natural History Club

LOVINA E. NEWLUM — Columbus
B. Sc. in Education
Mathematics Club

GERALDINE OLIVER — Columbus
B. Sc. in Education
Kappa Phi Delta; Choral Union; Y. W. C. A. Membership Committee; History Club; Philosophy Club

FERN K. OLMSTEAD — Columbus
B. Sc. in Education
Alpha Phi; Browning; Choral Union

FLORENCE E. REELHORN — Kirksville
B. Sc. in Education
Kappa Phi; Home Economics Club

MARY F. RICHARDS — Columbus
B. Sc. in Education
History Club; Choral Union

ELOISE RICHARDSON — Columbus
B. Sc. in Education
Choral Union, 1, 2; History Club, 2, 3, 4; Pen and Brush Club, 2, 3, 4

NORRIS F. SCHNEIDER — Belpre
B. Sc. in Education
Phi Delta Kappa; Political Science Club

LILLIAN M. SPENGLER — Napoleon
B. Sc. in Home Economics
Delta Gamma

MADGE W. STURGEON — Steubenville
B. Sc. in Education

EDNA G. VIRDEN — Columbus
B. Sc. in Education M. A.
Spanish Club; French Club

PAULINE F. WALKER — Columbus
B. Sc. in Education
Alpha Xi Delta; Home Economics Club

FANNIE E. WEBER — Hilliards
B. Sc. in Education
W. A. A.; Choral Union; History Club; Natural History Club

Engineering

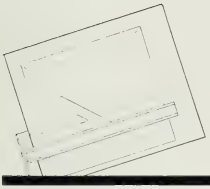

SAW

Engineering

The College of Engineering is one of the three oldest Colleges in Ohio State University. This college has had a uniform healthy growth and has developed into one of the largest and best engineering schools in this country.

The Engineering College offers courses in Civil, Mine, Mechanical, Electrical, Ceramic, Chemical, Architectural, Metallurgical and General Engineering. The engineering graduates for the present year will number about one hundred and seventy-five. The total number of engineering graduates of the University since 1878 will then number nearly twenty-three hundred.

The high standing taken by our graduates in the engineering field has been due not only to the high quality of instruction but also to that exceptional location which few state universities have, namely, location in a city of many and varied engineering industries. Columbus for the engineer in training is similar to a large engineering laboratory where he may make applications of engineering fundamentals and absorb much that make for a broad engineering life.

Dean E. A. Hitchcock.

EDWIN HAYES ADKINS — Toledo
B. Ch. E.
Alpha Sigma Phi; Men's Glee Club, 3, 4; Chemical Society, 4; Toledo Club, 3, 4;

THOMAS ANNAN — Huntington, Ind.
B. Ch. E.

RUSSEL KAYE ANNIS
Lookout Mountain, Tenn.
B. M. E.
Alpha Sigma Phi; Pi Mu Epsilon

PAUL STANTON BACHMAN — Columbus
B. Cer. E.

HAROLD W. BAQUE — Medina
B. Ch. E.
Alpha Chi Sigma; Methodist Student Council; Track; Chemical Society

RICHARD MARVIN BATCH — Toledo
B. M. E.
Toledo University, 1, 2; Southern Club, 2, 3; American Legion; Toledo Club, 2, 3,; A. S. M. E.

PAUL BAUER — Columbus
B. M. E.
Secretary, Student Branch, A. S. M. E.; American Legion

WILLIAM M. BEEGHLY — Dayton
B. C. E.
Alpha Sigma Phi

LELAND C. BIERY — Bowling Green
B. Met. E.
Alpha Sigma Phi

WILLIAM JAMES BLAIR — Hamilton
B. M. E.
Delta Upsilon; Men's Glee Club, 2; A. S. M. E.; Committee of 88

WILLIAM E. BOHLENDER — Dayton
B. M. E.
University of Wisconsin, 1; Sigma Pi; A. S. M. E.

FREDERICK MANNING BOSWORTH — Cleveland
B. E. E.
Case, 1, 2, 3; Phi Delta Theta; Tau Beta Pi; Eta Kappa Nu

C. R. BOWERSOX — Rawson
B. E. E.
A. I. E. E.

PAUL DICKENSON BREEZE — Columbus
B. E. E.
A. I. E. E.

DONALD B. BROOKS — Washington, D. C.
B. Ch. E.
Phi Lambda Upsilon; Alpha Chi Sigma

HUGH M. BROOKS — Zanesville
B. Arch. E.
Alpha Tau Omega; Architertural Club

D. GRANT BROWN — Dayton
B. C. E.
Delta Upsilon

FRANK HOWARD BROWN — Hebron
B. C. E.
Triangle; Beta Alpha Chi; Civil Engineers' Club; A. A. E.

GEORGE D. BRUSH — Dayton
B. Ch. E.
Chemical Engineers' Club; Civil Engineers' Club; Ohio State Engineer, 4

GEORGE E. BULFORD — Columbus
B. A. E.
Phi Kappa Psi; Alpha Rho Chi

ROBERT WINN BYRNS — Columbus
B. C. E.
Theta Xi; Men's Glee Club, 3, 4; Methodist Student Council, 2, 3, 4

G. H. CALVIN — Columbiana
B. E.
Phi Kappa Tau

EARL B. CANDELL — Columbus
B. E. E.
Theta Xi; Scabbard and Blade; Military "O"; Methodist Student Council, 3, 4; A. I. E. E.

JOHN L. CARRUTHERS — Denver, Colo.
B. C. E.
Sigma Nu; Basketball, 1; Men's Student Council, 3, 4, Treasurer, 4; Intramural Athletic Board; Ohio State Engineer Staff; American Ceramic Society, President, 4, Treasurer, 3; District Chairman Stadium Committee

CHESTER H. CASE — Jefferson
B. Ch. E.
Alpha Sigma Phi; Phi Lambda Upsilon; Chemical Society; Junior Social Committee

JAMES YUEN CHAN — Canton, China
B. M. E.
Chinese Students' Club; A. I. M. E.

ALFRED WILLIAM CHANDLER — Cleveland
B. M. E.
Sigma Pi

W. E. CLARK — Springfield
B. E.
Pi Kappa Alpha; Bucket and Dipper; Sphinx; Basketball; Wrestling

JOHN B. COPENHEFER — Osborn
B. E. E.
Acacia; Eta Kappa Nu

C. E. CORBIN — Columbus
B. E.
A. I. E. E.

S. B. CREAMER — Columbus
B. C. E.
Pi Kappa Alpha, Men's Student Council, 1, 2, 3

EUGENE FIELD DAWSON — Columbus
B. M. E.
Pi Mu Epsilon; A. S. M. E.

ARTHUR F. DEAM — Springfield
B. Arch. E.
Pi Kappa Alpha; Architectural Club; Pen and Brush Club

CHARLES L. DEAM — Springfield
B. C. E.
Alpha Tau Omega; Wittenberg, 1; Triangle; Civil Engineers' Club

DALE WRIGHT DEAN — Columbus
B. E. E.

OAKES C. DUDUIT — Portsmouth
B. C. E.
Pi Kappa Alpha

WALTER N. ENGLER — Findlay
B. M. E.
Theta Xi; A. S. M. E., 2, 3, President, 4; Varsity Band

ERNEST L. EVANS — Youngstown
B. C. E.
Triangle; Civil Engineers' Club; Western Reserve Club

RAYNER D. EYLER — Columbus
B. E. E.
Theta Xi; A. I. E. E.

JOHN E. FICK — Canton
B. Met. E.
Phi Delta Theta; Varsity "O"; Baseball, 4

PAUL D. FLEHR — Ironton
B. M. E.
Pi Kappa Alpha

BERNARD FRANCIS FLOOD — Columbus
Phi Kappa; Advisory Board, Ohio State Engineer; American Chemical Society; American Legion; Newman Club

FRED A. FORD — Fremont
B. Ch. E.
Phi Delta Chi

GEORGE O. FOSTER — Piqua
B. Ch. E.
Chi Phi; Men's Glee Club; Scarlet Mask

WALTER E. FOUTS — Zanesville
B. E. E
A. I. E. E.; Columbia Club; American Legion

RALPH H. FRANKENBERG — Columbus
B. E. E.
Sigma Pi; Advertising Manager, Ohio State Engineer, 3; Business Manager, 4; A. I. E. E.

ALFRED JOHN FRIDAY — Columbus
B. A. E.
Architectural Club; Pen and Brush Club; Men's Glee Club

E. J. FRIEDRICH — London
B. E. E.

SANDERS FRYE — Columbus
B. C. E.
Triangle; Tau Beta Phi

NATHAN E. GALLIN — Cleveland
B. A. E.

W. H. GILKEY — Union City
B. Ch. E.

CLYDE C. HARPSTER — Rittman
B. M. E.
Phi Kappa Tau; Men's Glee Club, 3, 4; A. S. M. E.

CLARENCE J. HASSLER — Cleveland
B. Ch. E.
Alpha Chi Sigma; Chemical Society; Western Reserve Club; Manhattan Club

CLARENCE B. HATHAWAY — Attica
B. E. E.
Eta Kappa Nu; Sigma Chi

HAROLD M. HAYLOR — Emmett, Idaho
B. E.
Delta Upsilon; Sphinx; Bucket and Dipper

VERNON F. HEADAPOHL — Wapakoneta
B. E. E.
Beta Alpha Chi; A. I. E. E.

DELBERT H. HENDERSON — Columbus
B. M. E.
A. S. M. E.

ARTHUR J. HILL — Lebanon
B. C. E.
Triangle; Civil Engineers' Club

ALVIN C. HOFFMAN — Chillicothe
B. M. E.
Delta Upsilon; Scarlet Mask; Makio Staff

RARD PRETSCH HOLLENBACH — Columbus
B. Ch. E.
Phi Delta Chi

GEORGE W. HOLMAN — Springfield
B. C. E.
Wittenberg, 1, 2; Triangle; Civil Engineers' Club.

SPENCER S. HUNT — Barnesville
B. E. E.
Sigma Nu; A. I. E. E., President, 4; Ohio State Engineer Staff, 3, 4

HAROLD S. HURSH — Mansfield
B. A. E.
Alpha Rho Chi; Architectural Club

FREDERICK F. JAEGER — Columbus
B. M. E.
Kappa Sigma; Pi Mu Epsilon; A. S. M. E.; Boost Ohio, 4; Strollers, Business Manager, 4; Junior Prom Committee; Chairman Senior Social Committee

BERTRAM A. JOCHEN — Toledo
B. M. E.
Toledo University, 1, 2; Southern Club; Toledo Club; American Legion; A. S. M. E.

RALEIGH L. JONES — Canton
B. M. E.
A. S. M. E.; American Legion; Varsity "A" Association

GLOVER T. KEEN — Cincinnati
B. E. E.
Alpha Sigma Phi; Scarlet Mask; University Quartette; A. I. E. E.

JOSEPH E. KELLER — Hamilton
B. M. E.
Phi Delta Theta; A. S. M. E.

JOHN F. KENNEDY — Columbus
B. A. E.
Alpha Rho Chi; Architects' Club, Vice President, 4; Men's Glee Club, Vice President, 4; Choral Union; Ohio State Engineer Staff

JACOB J. KESSLER — Cleveland
B. M. E.
A. S. M. E.; Menorah Society

VENNARD P. KILLIAN — Wapakoneta
B. A. E.
Alpha Rho Chi; Architectural Club

EMERSON E. KIMBERLY — Columbus
B. E. E.
A. I. E. E.

WALTER J. KLEPINGER — West Milton
B. M. E.
A. S. M. E.

HOBERT M. KRANER — Columbus
B. Cer. E.
American Ceramic Society

WALTER D. KRAUSE — Columbus
B. C. E.
American Legion; Civil Engineers' Club

EDWARD H. LAMBERGER — Dennison
B. E. E.
Acacia; Eta Kappa Nu

GEORGE G. LANDIS — Worthington
B. E.

C. F. LEE — Newark
B. E.

HARRY M. LEE — Linden Heights
B. M. E
Phi Kappa Tau; Varsity Track; Varsity Cross Country; Cadet-Col. Field Artillery; Scabbard and Blade

HOWARD E. LETSON — Columbus
B. A. E.
Alpha Rho Chi; Architectural Club

BEN B. LEZIN — Cleveland
B. M. E.
A. I. E. E.; A. S. M. E.; Western Reserve Club; Menorah Society

A. McDONALD LICHTI — Urbana
B. E. E.
Pi Alpha Chi

WILLIAM E. LINCH — Steubenville
B. A. E.
Alpha Tau Omega; Men's Glee Club, 3; Architectural Club; Y. M. C. A. Cabinet, 3; Committee of 88; Strollers, 3, 4, President, 4; Scarlet Mask, 3, 4

H. K. LINZELLE — Columbus
B. E.

HARRY A. LOTT — Niles
B. E. E.

WILLIAM A. LOTZE — East Palestine
B. Ch. E.
Alpha Chi Sigma; Miami University, 1; Chemical Society, Secretary, 4; Pi Mu Epsilon; Phi Lambda Upsilon

CLARENCE A. MARCH — Bowling Green
B. Ch. E.
Phi Delta Chi; Chemical Society

LYMAN A. MARKEL — Columbus
B. M. E.
Beta Alpha Chi; A. S. M. E.

ROSCOE I. MARKEY — West Alexandria
B. M. E.
A. S. M. E.; Choral Union; Preble County Club

STANLEY W. MAWER — Toledo
B. M. E.
Toledo University, 1, 2; Toledo Club; Southern Club; American Legion; A. S. M. E.

A. J. McROBERTS — Elyria
B. E.

ERWIN H. MEBS — Columbus
B. Met. E.
Phi Delta Chi; Men's Panhellenic Council; A. I. M. M. E.

HAROLD P. MEDLEY — Flushing
B. M. E.
Beta Alpha Chi; A. S. M. E.; Methodist Student Council, 3

FRANK R. MIDDAUGH — Dennison
B. M. E.
A. S. M. E.

WILLIAM W. MILLS — Columbus
B. M. E.

THOMAS MAURICE MOORE — Circleville
B. C. E.
Cross Country Squad; Cross Country Club; Civil Engineers' Club

RONALD V. MORGENSTERN — Tiffin
B. E. E.
Theta Xi; Eta Kappa Nu; Advisory Board, Ohio State Engineer; A. A. E.; A. I. E. E.

GERALD J. MULLIGAN — Columbus
B. E.
Phi Kappa

E. KARLON NICHOLSON — Lakewood
B. M. E.
Phi Kappa Psi

CLAIR R. OBERST — Fremont
B. C. E.
Acacia; Ohio State Engineer Staff, 3, 4

LATOUR O. OTT — Columbus
B. M. E.
A. S. M. E.; Varsity Tennis, 2, 3

HARRY FRANKLIN OWRY — Akron
B. M. E.
A. S. M. E.

SELSOR S. PARKER — Columbus
B. M. E.
Phi Kappa Tau; A. S. M. E.

JOHN MACKLEM PERKINS — Langhorne, Pa.
B. C. E.
Phi Gamma Delta; Lehigh University. 1; Football, 2; Scarlet Mask

DONAL B. PHELEY — Perrysburg
B. E.
Kappa Sigma; Pi Mu Epsilon; Men's Glee Club, 2, 3, 4; Civil Engineers' Club

FRED H. PUMPHREY — Dayton
B. E.
Theta Xi; Eta Kappa Nu; Phi Beta Kappa; Pi Mu Epsilon; Y. M. C. A. Cabinet, 3, 4; A. I. E. E.

WILLIAM CLARENCE RARDIN — Columbus
B. Arch. E.
Sigma Phi Epsilon

FREDERICK ATLEE REIDENBACH — Millersburg
B. C. E.
Sigma Phi Epsilon; Civil Engineers' Club

WAYNE R. RITTENHOUSE — Columbus
B. E.
Alpha Chi Sigma; A. I. E. E.

JULIUS C. ROBINS — Columbus
B. E.
A. I. E. E.; Menorah Society

NORMAN D. RUSSELL Columbus
B. E. E.
Phi Kappa Tau; Eta Kappa Nu; A. I. E. E.

ELON J. SALSINGER Springfield
B. C. E.
Triangle Fraternity; Civil Engineers' Club

FAUSTINO G. SALVADOR
Tayug, Pangasinan, P. I.
B. E.
Cosmopolitan Club; Vice President Filipino Club

GEORGE DEWEY SCHEUNEMAN Sandusky
B. C. E.
Triangle Fraternity; Civil Engineers' Club; Editor, Ohio State Engineer

ALFRED COURDT SCHLOBOHM Cleveland
B. C. E.
Civil Engineers' Club; Manhattan Club

FREDERICK W. SEYBOLD Dayton
B. M. E.
Pi Mu Epsilon; A. S. M. E

EDWARD B. SHARP Nelsonville
B. C. E.
Phi Delta Theta; A. S. C. E.

KAO SHEN Peking, China
B. Ch. E.
Cosmopolitan Club; President, Chinese Students' Club, 4

C. GRAYDON SHOWER Etna
B. E. E.
Eta Kappa Nu; A. I. E. E.

PAUL A. SIEVERLING Springfield
B. C. E.
Beta Theta Pi; Civil Engineers' Club; Triangle; Wittenberg, 1

RAYMOND A. SITES — Ashland
B. Arch. E.
Sigma Chi; Architectural Club; Committee of 88

WALTER F. SPEAR — Cleveland
B. E.
Sigma Phi Epsilon; Business Manager, Men's Glee Club, 4; Western Reserve Club; Chemical Club; Boost Ohio

GAILORD ROSCOE STINCHCOMB — Fostoria
B. E.
Phi Delta Theta; Football, 2, 3, 4; Bucket and Dipper; Sphinx; Student Council, President, 4

HAROLD A. STONE — Lakewood
B. M. E.
A. S. M. E., Secretary, 3; Baptist Student Council, 3, 4; American Legion

W. RAYMOND SWOISH — Columbus
B. E. E.
Sigma Nu; A. I. E. E.; Chairman, Junior Prom Committee

HERBERT W. TAYLOR — Sandusky
B. C. E.
Triangle; Civil Engineers' Club

WALTER A. TAYLOR — North Canton
B. Arch. E.
Architectural Club, President, 4; Alpha Rho Chi; Ohio State Engineer Staff, 4; Interclass Debate

FRANK A. TEACH — Columbus
B. E. E.
A. I. E. E.; Military "O"

MAX K. TEACH — Columbus
B. Arch. E.
Phi Kappa Tau; Alpha Rho Chi; Architectural Club

VAN B. TEACH — Columbus
B. E. E.
B. A. '19; Tau Beta Pi; Phi Kappa Tau; Eta Kappa Nu; Pi Mu Epsilon A. I. E. E.; Mathematics Club, President, 4; M. E. Assistant, 6

CECIL O. TEICHERT — Columbus
B. Ch. E.
Newman Club; Chemical Society

HOWARD R. UNDERWOOD — Toledo
B. M. E.
Toledo University, 1, 2; A. S. M. E.; Toledo Club; Southern Club; American Legion

ELLSWORTH C. WAGNER — Casper, Wyo.
B. M. E.
Acacia; A. S. M. E.; Iowa State College, 1

LAURENCE HAROLD WALDRIP — Buffalo, N. Y.
B. E. E.
Theta Xi; Scabbard and Blade; Military "O"; A. I. E. E.

JOHN R. WALDRON — Youngstown
B. E.
Delta Chi; Scarlet Mask, Manager; Men's Glee Club, 3, 4; Strollers, 4

HARLEY MUNHALL WARD — Perrysburg
B. E. E.
Theta Xi; Eta Kappa Nu; A. I. E. E.; A. A. E.

JOHN E. WISS — St. Marys
B. Ch. E.
Iota Lambda; Chemical Society; Newman Club; Scabbard and Blade

DONALD M. WORLEY — Columbus
B. Ch. E.
Sigma Phi Epsilon

GEORGE J. WRASMANN — Delphos
B. Ch. E.
Chemical Society; Phi Lambda Upsilon; Pi Mu Epsilon; Tau Beta Pi

ROBERT CHARLES ZEHM — Columbus
B. Met. E.
Phi Delta Chi; A. I. M. M. E.

Graduate

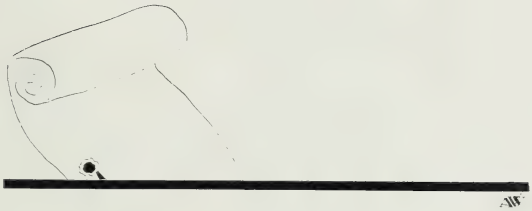

Graduate

One of the most prominent features in the recent history of our universities is the rapid development of graduate work. This has resulted in the organization of graduate schools in all of our large universities; indeed the standing of the modern university is judged largely by the character of its graduate instruction.

While the instruction and training of graduate students has been one of the features of the Ohio State University since 1878, when the first graduate student was in residence, it was not until 1911 that the demand for graduate instruction developed to such an extent as to warrant the organization of a Graduate School. With the encouragement offered by the organization of the Graduate School there has been a gradual growth in the number of graduate students. The number of degrees granted since the organization of the School is as follows: M.A. 444; M.Sc. 170; Ph.D. 46.

The Graduate School is primarily interested in the enlargement of human knowledge. The great value of this work is evident for, as President Schurman has said: "It is by the enlargement of human knowledge that progress and civilization and improvement in the life and conditions of mankind are rendered possible."

Dean Wm. McPherson.

OLEN M. AKEY — Columbus

MILES HERBERT CAGG — Nelsonville
M. A.
B. A. Ohio University, '20; University of Wisconsin, '15; La Sabonne at Paris, '19

WILLIAM HALE CHARCH — Dayton
M. Sc. in Chemistry
B. A.; Delta Kappa Epsilon; Phi Beta Kappa

M. D. COULTER — Newark

MARIE DRESSAN — Swanton

FRANCIS REES EDWARDS Jacksonville, Fla.
M. Sc. in Agriculture
University of Florida; American Legion; Saddle and Sirloin Club; Townshend Literary Society; Southern Club; Theta Chi; Phi Kappa Phi; Phi Alpha Kappa

GEORGE DONALD FINNIE — Youngstown
M. A.
Pi Kappa Alpha; Sigma Delta Chi; B. A. at Western Reserve

MARK A. FULLER — Lakewood
M. Sc.
Sigma Alpha Epsilon; Sphinx; Bucket and Dipper; Varsity "O"; Toastmasters; Football; Baseball Captain, '19.

EDWIN A. HARTLEY — Marshfield, Ore.

RUTH LOVING HIGGINS — Columbus
M. A.
History Club; Political Science Club; B. A.; B. Sc., 1917

HAROLD S. HOLLOWAY — Akron
M. Sc.
B. Sc., University of Akron, '19; Alpha Chi Sigma; Chemical Society

PHIL G. HORTON — Newark
M. Sc. in Chemistry
B. Sc. at Denison

P. R. LOWRY — Columbus

MABEL MARIE MADDEN — Groveport
M. A.
Varsity "A"; W. A. A. Board; Kappa Phi; Sigma Xi; Pi Mu Epsilon; Phi Beta Kappa; B. A.; B. Sc., Ohio State, 1920

JEROME R. MUELLER — Burkettsville
M. A.
Iota Lambda; Phi Kappa Tau; Chemical Society

WILL L. NASH — Columbia, Tex.
M. A.
B. Sc. in Arch. University of Texas; World Fellowship Club

CECIL O. RIGGS — Moundsville, W. Va.
M. Sc. in Chemistry

EDNA RICKEY — Columbus

YAN TUH YANG — Shanghai, China

Law

Law

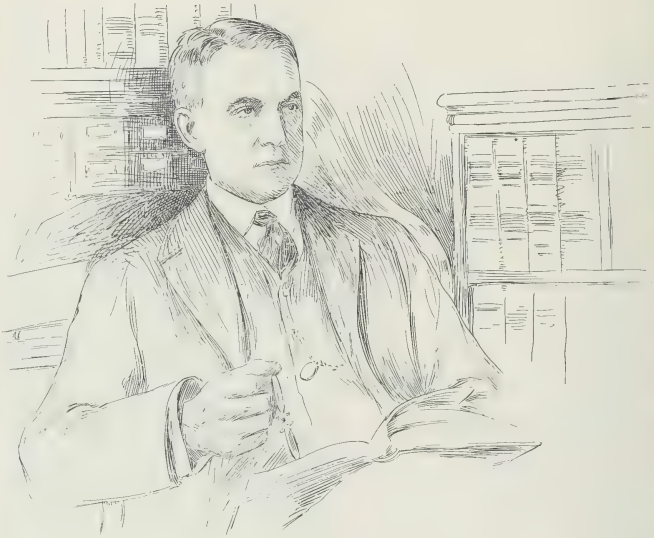

The College of Law was founded in 1891. Before the opening in October of that year the faculty adopted a rule by which two years of college work were required for the law degree. That standard has been maintained ever since. Nearly nine hundred have been graduated. Many of our alumni have distinguished themselves as scholars, judges, legislators and as practicing lawyers.

Besides the LL.B. degree, the degree of Juris Doctor is conferred on those who are graduates of approved colleges, and who have received the grade of "Merit" in half of their law course. A Chapter of the Order of the Coif, was established here several years ago. Seniors ranking highest in their class, not exceeding ten per cent of the class are eligible. The election is made by the faculty at the beginning of the second semester. We have a well selected library of over twenty thousand volumes. Throughout its thirty years, the college has furnished sound, scholarly and practical training in the law.

Dean John J. Adams.

M. C. BEEMAN — Columbus
L. L. B.

CORY W. BOWERS — Columbus
L. L. B.
Phi Beta Kappa; Phi Delta Phi; Debating Team, 1, 2; B. A., 1917

BARRETT FRANCIS BROWN — Warren
L. L. B
Delta Theta Phi; Law Council

JESSE K. GEORGE — Hammondsville
L. L. B.
Delta Theta Phi

HOWARD F. HEALD — Columbus
L. L. B.
Delta Theta Phi

R. M. HUNTER — Columbus
L. L. B.

EARNEST H. HUSTON — Yellow Springs
L. L. B.
Acacia

GEORGE E. LANDIS — Columbus
L. L. B.
Delta Chi

J. DALE McNAMAR — Newark
L. L. B.
Sigma Nu; Delta Sigma Rho; Sun Dial Staff, 2; Debating Team, 3

WALTER ALBERT ORR — Columbus
L. L. B

SETH PAULIN — Salem
L. L. B.
Delta Theta Phi; Law Council

ALLEN PRETZMAN — Columbus
L.L.B.

DAVID W. PUTNAM — Columbus
L. L. B.
Delta Chi; B. A., Ohio State, '19

ROSCOE W. SHUMAKER — Union City
Delta Theta Phi; Delta Sigma Rho; Forum; Debating Team

FRANK SPIRA — Columbus
L. L. B.
Zeta Beta Tau

Medicine

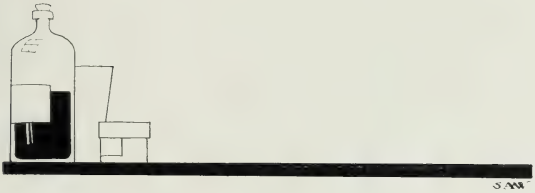

Medicine

The College of Medicine, standing upon a foundation of six medical schools, ranks as the third oldest medical college in the state and incorporates the best medical interests in central Ohio. A period of eighty years is covered by the service of this school and its predecessors.

The present College of Medicine began its career from the Starling-Ohio Medical College, when the trustees of that college turned over its properties, both real and personal, to the Ohio State University for its incorporation in the state school.

Over two hundred and twenty-five students have been graduated from this institution since the first graduating class in 1914. Requirements for entrance in the school now include two years of college work, the major part of which is specified. At present the registration is approximately one hundred and sixty students, with about two hundred and thirty-five pre-medical students in the University.

Many of the faculty and alumni of the school were in the military service during the late war, seeing service in all departments of the army. All the faculty have now returned to their scholastic duties and are looking forward to a prosperous future for the school.

Dean E. F. McCampbell.

CLARENCE ADAMS — Celina
M. D.
Alpha Mu Pi Omega

G. R. AIKEN — Maderia
M. D.
Phi Alpha Gamma; Pi Alpha Chi

JEANNETTE ALLMOND — Ann Arbor, Mich.
Homoeopathic Training School for Nurses

WILBUR LEE ASHTON — Columbus
M. D.
Phi Rho Sigma

ANTONIO F. BANSON
Balanga, Bataan, Philippine Is.
M. D.

REUBEN J. BOESEL — New Bremen
M. D.; B. A.
Phi Gamma Delta; Alpha Kappa Kappa

JAMES WALTER BOGER — Columbus
M. D.
Phi Rho Sigma; University Rifle Club

M. A. BUCK — Lodi
B. Sc. in Medicine

KATHRYN A. G. BURGER — Kenton
Homoeopathic Training School for Nurses

JAY WALTER CALHOON — Byesville
B. Sc.; M. D.
Alpha Mu Pi Omega

PAUL H. CHARLTON — Columbus
B. A.; M. D.
Phi Rho Sigma; Scabbard and Blade

JOSEPH H. CLOUSE — Somerset
B. Sc.; M. D.

EVA GODDIN CUTRIGHT — Columbus
M. D.
B. Sc. West Virginia University, '19

VIRGIL G. DAMON — Medina
B. A.; M. D.
Phi Kappa Psi; Pi Upsilon Rho

HUBERT D. DeLOISE — Columbus
M. D.; B. Sc.

JACK W. FERGUSON — Ferguson, W. Va.
M. D.
Alpha Tau Omega; Phi Rho Sigma

IDA E. FLEMING — Cleveland
M. D.

VERL Z. GARSTER — West Carrollton
B. Sc.; M. D.
Alpha Mu Pi Omega

HOWARD M. GILMORE — Columbus
B. A.; M. D.
Pi Kappa Alpha; Alpha Kappa Kappa

PAUL D. GROVE — Urbana
M. D.
Phi Alpha Gamma; Men's Panhellenic Council

WANDA F. HAHN — Greenville
Homoeopathic Training School for Nurses

HAZEL M. HAWK — Dover
Homoeopathic Training School for Nurses

NORMAN C. HOCHWALT — Dayton
B. A.; M. D.
Alpha Kappa Kappa

RALPH W. HOFFMAN — Columbus
M. D.
Phi Delta Chi; Phi Alpha Gamma

PETER P. JAGLINSKI — Cleveland
M. D.

EMILIE JUNGERMANN — Corning
Homoeopathic Training School for Nurses

HARRY LUTZ — Columbus
M. D.

ESTHER LYON — Centerburg
Homoeopathic Training School for Nurses

ROE J. MAIER — Edon
M. D.; B. A.
Alpha Mu Pi Omega

WILMER R. MANOR — Columbus
M. D.
Pi Upsilon Rho

CHARLES D. MILLER — Indianapolis, Ind.
M. D.; B. Sc.

MARCUS C. MILLER — Lima
M. D.; B. A.
Alpha Mu Pi Omega

H. R. MITCHELL — Columbus
M. D.

EDITH M. OFFERMAN — Pemberville
M. D.

PAUL W. PALMER — Columbus
M. D.; B. A.
Beta Theta Pi

CAREY BASIL PARKER — Van Wert
M. D.; B. Sc.
Columbia Club; Men's Glee Club; Tug o' War, 1, 2; Phi Rho Sigma

ARTHUR W. RECORDS — Edonburg, Ind.
M. D.
Phi Alpha Gamma

KARL D. REICHELDERFER — Amanda
M. D.
Phi Rho Sigma

FRANK V. RICHE — Dayton
M. D.
Phi Alpha Gamma

DANIEL G. SANOR — Columbus
M. D.
Chi Phi; Alpha Kappa Kappa; Boost Ohio; Manager, Men's Glee Club; Stage Manager, Strollers; Makio Staff, 3; Advertising Manager, Scarlet Mask, 6; President, Ohio Union Board of Overseers, 5, 6; President, Junior Medical Class; Medical Intramural Manager; Stroller Executive Board; Men's Glee Club Executive Committee, 5, 6; Manager, Cross Country Team, 6

FRANK F. SCHMIDT — Columbus
M. D.; B. Sc.

HARRY M. SCOTT — Columbus
M. D.; B. Sc.
Chi Phi; Alpha Kappa Kappa

HARRY E. SECREST — Pleasant City
M. D.; B. A.
Alpha Mu Pi Omega; Phi Kappa Tau

THOMAS A. SIMONS — Columbus
B. Sc.
Phi Delta Theta; Alpha Kappa Kappa

ROBERT S. SLOAN — Columbus
M. D.

GEORGE V. SMITH — Chandlersville
M. D.; B. Sc.
Acacia; Phi Rho Sigma

EVA S. SMITH — Columbus
Homoeopathic Training School for Nurses

FRED H. STIRES — Haydenville
M. D.; B. Sc.
Alpha Mu Pi Omega

VALE D. STONE — Bucyrus
M. D.; B. A.
Alpha Mu Pi Omega

LOVA E. SWINGER — Arcanum
Homoeopathic Training School for Nurses

DONALD S. TARBOX — Hilliards
B. Sc.

ANNE P. WARFIELD — Somerton
M. D.

CLIFFORD R. WEIS — Dayton
M. D.
Alpha Kappa Kappa; B. Sc. University of Dayton

WILLIS A. WHITMAN — West Millgrove
M. D.; B. Sc.

HOWARD H. YOAKEM — Columbus
M. D.; B. A.
Alpha Kappa Kappa

Dharmacy

Pharmacy

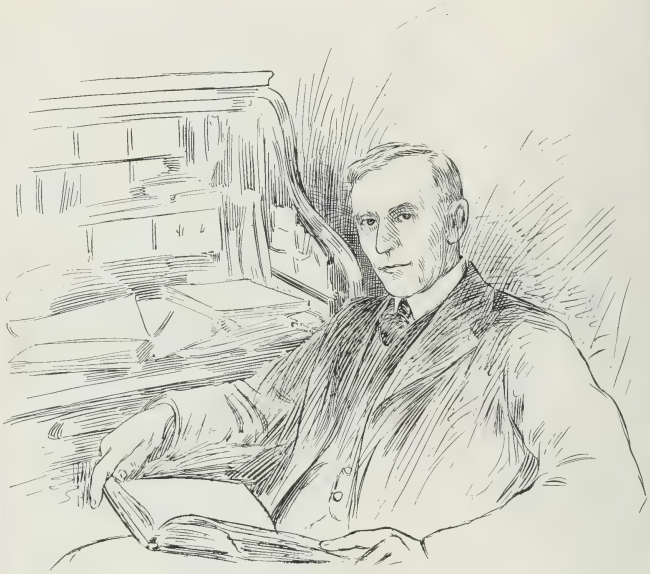

The present year marks a new era in the history of pharmaceutical education in the state. The greatly increased requirements necessary to enter upon the study of pharmacy have created a greater demand not only for a more thorough training in the fundamentals, but also in the more technical phases of pharmaceutical education. As a result we find the number of students enrolled in the college this year the largest in its history. Although this increase in numbers is most gratifying it nevertheless taxes the equipment to its utmost and presents a most serious problem for the present as well as for the future.

Every effort is being made to meet these problems with the view of greatly increasing the character of the work and also for preparing more thoroughly trained and efficient pharmacists who will go forth as missionaries for the best interets in pharmacy and with the true spirit of the university in behalf of the greatest service to the state.

Dean Clair A. Dye.

GEORGE W. ARENSBERG — Newark
Ohio State Pharmaceutical Association
Phi Delta Chi

MELVIN LLOYD BABB — Kingston
Ph. C.
Ohio State Pharmaceutical Association;

DEAN E. BINGMAN — Trimble
B. Sc.

CHARLES HAROLD CAMPBELL — Bidwell
Ph. C.

CHARLES STEWART CASE — Jefferson
B. Sc.
Alpha Sigma Phi; Men's Panhellenic Council

ARTHUR CHAMBERLAIN — West Carrollton
Ph. C.
Ohio State Pharmaceutical Association

CHARLOTTE F. DARR — Girard
Alpha Xi Delta; Women's Panhellenic Council; Ohio State Pharmaceutical Association

MARTIN CORBETT DEAN — Payne
B. Sc.
Ohio State Pharmaceutical Association

HARRIET LOUISE DURAND — Columbus
B. Sc.
Girl's Glee Club, 2, 3, 4; Choral Union, 1, 2, 3, 4; Ohio State Pharmaceutical Association

JAY LEWIS FAILER — Salem
B. Sc.
Track; Football; Ohio State Pharmaceutical Association

ALLAN R. FORSYTH — Youngstown
B. Sc.
Phi Delta Chi; Ohio State Pharmaceutical Association

ROBERT S. FOSTER — Seville
B. Sc.
Phi Delta Chi

CRYSTAL DELL FRANKENBERG — Pataskala
B. Sc.
Kappa Phi; Ohio State Pharmaceutical Association

VIOLET O. FRANKENBERG — Pataskala
B. Sc.
Kappa Phi; Ohio State Pharmaceutical Association

NATHAN GOLUB — Brooklyn, N. Y.
Ph. C.
Ohio State Pharmaceutical Association

LAWRENCE S. GORMLEY — Columbus
B. Sc.

JOSEPH O. GORRELL — Payne
Ph. C.
Phi Delta Chi

LUTHER H. GRUSHON — Lewisberg
Ohio State Pharmaceutical Association

MAX WILLIAM HAVERMAN — New Philadelphia
Ph. C.
Delta Upsilon

DOROTHY ELIZABETH HERMANN — Newport, Ky.
Ph. C.
Ohio State Pharmaceutical Association

WALTER GLENN HUFFMAN Grand Rapids
B. Sc.
Phi Delta Chi; Cosmopolitan Club; Ohio State Pharmaceutical Association; Chemical Society, 2, 3; Methodist Student Council, 3, 4; American Legion; Class Treasurer, 4

JOHN B. ISRAEL Morristown
Ph. C.
Ohio State Pharmaceutical Association

THEODORE LAWRENCE KLECKER Newark
B. Sc.
Sigma Phi Epsilon; Ohio State Pharmaceutical Association, 3, 4

ELMER LOOK Marietta
Ph. C.
Phi Delta Chi; Ohio State Pharmaceutical Association

CHARLES J. MICK Canton
B. Sc.
Phi Delta Chi; Ohio State Pharmaceutical Association

B. VIOLA MILLER Bremen
Ph. C.
Kappa Phi; Ohio State Pharmaceutical Association

EDITH MARIE MILLER Columbus
Ph. C.
Kappa Phi; Ohio State Pharmaceutical Association

OTIS J. MILLER Sandusky
Ph. C.
Ohio State Pharmaceutical Association

PAUL MYERS Youngstown
Ph. C.
Delta Tau Delta; Newman Club; Western Reserve Club; Western Reserve University, 1; Ohio State Pharmaceutical Association

ARTHUR D. NEW Hamilton
B. Sc.

WILLIAM JAMES PHELAN, Jr. Youngstown
Ph. C.
Phi Delta Chi; Western Reserve Club; Ohio State Pharmaceutical Association

ERNEST P. REIDENBACH Van Wert
Ph. C.
Phi Sigma Epsilon; Freshman Glee Club; Ohio State Pharmaceutical Association

HAROLD C. REMLINGER Ottoville
Ph. C.
American Legion; Epicurean; Ohio State Pharmaceutical Association

S. K. SCHLOSSER Celina
Ph. C.
Phi Delta Chi; Ohio State Pharmaceutical Association

ALBERT H. SCOTT Cleveland
Ph. C.
Ohio State Pharmaceutical Association

EARL C. SIMPSON Arcanum
Ph. C.
Ohio State Pharmaceutical Association

ROBERT D. SMITH Chillicothe
Ph. C.
Ohio State Pharmaceutical Association

STELLA SPIRA Columbus
Ph. C.
Ohio State Pharmaceutical Association

F. ELIZABETH WHEELER Niles
Ph. C.
Alpha Xi Delta; Ohio State Pharmaceutical Association

SERGE SACKETT WHITE Leipsic
Ph. C.
Ohio State Pharmaceutical Association

Veterinary Medicine

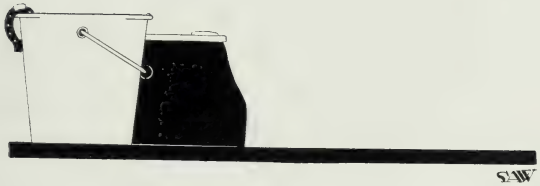

Veterinary

While the College of Veterinary Medicine is in student numbers among the smallest of the twelve colleges of the University, it is now the largest veterinary school in North America. In its faculty are some of the most experienced and best recognized veterinary teachers found in any school. In material equipment and facilities it is exceeded only by Cornell University and the University of Pennsylvania. In clinical facilities it ranks highest. Nearly eight thousand animal patients are treated in its hospital each year. The alumni of the College number nearly seven hundred. They occupy important positions in each of the various fields of veterinary service.

More graduates of Ohio State are in the Veterinary Corps of the United States Army than from any other school. The War Department has established at this University a Veterinary Unit of the Reserve Officers' Training Corps, one of the three organized in the United States. Members of this unit, on graduation, will be commissioned lieutenants in the Officers' Reserve Corps from which appointments will be made as needed to the Regular Army.

Since the advent of the automotive vehicle most people think there will be no need for veterinarians in the future. On the contrary more phases and fields of veterinary service are open to the graduate today than ever before. With a livestock industry valued at approximately ten billions of dollars, which suffers annual losses through disease amounting to three hundred million dollars, and with an agricultural population demanding of the veterinarian more service of a type higher than formerly required, the opportunity for the veterinary graduate of good education and proper training is better today than it has ever been in the history of the profession.

Dean David S. White.

ELMER A. ASSMANN Columbus
D. V. M.
Football, 3, 4; Men's Glee Club; Manager, Wrestling Team, 4; Veterinary Medical Literary Society

LEVERNE ELLSWORTH BARNES Swineford, Pa.
D. V. M.
Omega Tau Sigma; Veterinary Medical Literary Society

GEORGE W. BOND Columbus
D. V. M.
Omega Tau Sigma; President, Veterinary Medical Literary Society

JACOB L. BORACH New York City
D. V. M.
Cornell, 1, 2; Veterinary Medical Literary Society; Menorah Society; Varsity Wrestling Squad; Alpha Epsilon Pi

JOSEPH V. CRAGO Chagrin Falls
D. V. M.
Veterinary Medical Literary Society

NEVIN SAMUEL CRAVER Youngstown
D. V. M.
Chi Phi; Omega Tau Omega; Veterinary Medical Literary Society

HOWARD BURTIS DAVIS Columbus
D. V. M.
Omega Tau Sigma; Veterinary Medical Literary Society

JAMES G. FISH Tallahassee, Fla.
D. V. M.
Omega Tau Sigma; Veterinary Medical Literary Society

JAMES AUBREY LANE Cincinnati
D. V. M.
Alpha Phi Alpha; Veterinary Medical Literary Society

AUDOLPH T. MANALO Rasig, Rizal, Philippines
D. V. M.
Veterinary Medical Literary Society; Spanish Club

PEDRO MANALO Pateros, Rizal, Philippines
D. V. M.
President, Filipino Club

PETER McKENZIE Kempton, N. D.
D. V. M.
Alpha Psi; Veterinary Medical Literary Society

EUGENE JAMES MOORE Salem, N. C.
D. V. M.
Alpha Psi; Veterinary Medical Literary Society; B. Sc. in Agriclture, North Dakota State University; Men's Panhellenic Council

MORRIS HARKAVY New York City
D. V. M.

THEO. CARL NICHOLS Heaton, N. D.
D. V. M.
Omega Tau Sigma; Veterinary Medical Literary Society

HENRY BLONT OSBORNE Clyde, N. C.
D. V. M.

HOWARD D. OSBORNE Dazey, N. C.
D. V. M.
Omega Tau Sigma; Veterinary Medical Literary Society

NICHOLAS A. PANAYOTOFF Columbus
D. V. M.
Veterinary Medical Literary Society

SOL SHAPERO New York City
D. V. M.
Men's Glee Club; Menorah Society; Veterinary Medical Literary Society

R. BENNETT STOTESBURY
Swan Quarter, N. C.
D. V. M.
Alpha Psi; Veterinary Medical Literary Society

CLASSES

JUNIOR CLASS OFFICERS

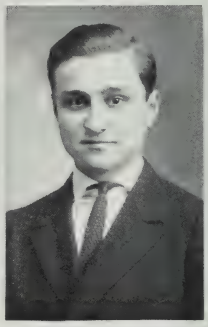

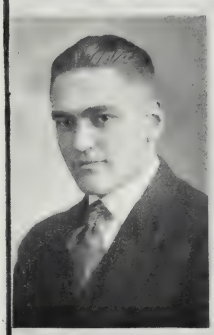

Top Row: Richard S. Cott, *President for Second Semester;* Raymond W. Zint, *President for First Semester.*

Bottom Row: Harold C. Blakeslee, *Secretary;* Miriam Cherry, *Vice-President;* Howard Hawk, *Treasurer.*

SOPHOMORE CLASS OFFICERS

Top Row: W. Hunter, Atha, *President for Second Semester;* Margaret Carter, *Vice-President;* Gladden N. Johnson, *President for First Semester.*

Second Row: Ian S. Seeds, *Treasurer for First Semester;* Dorothy Neff, *Secretary;* Donald Bowers, *Treasurer for Second Semester.*

Freshman Class Officers

Boni Petcoff
President for Second Semester

Roger Tracy
President for First Semester

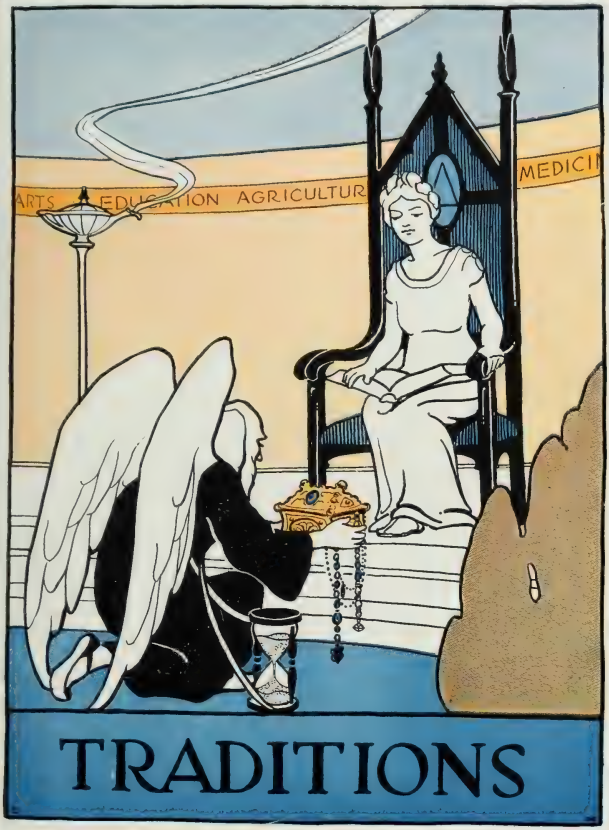

TRADITIONS

Traditions

TRADITIONS — those ever living memories of a student's activities, those events that color a period of work and play, of failure and achievement, of fun and seriousness. Some are the outgrowth of the old class spirit that will ever be, some are the battles of the classes, some include the co-ed in pageantry and stagecraft, and some are the mysterious rites of those societies whose workings are forever clothed in a mantle of darkness, save to those who have won the right of knowledge.

When all of these petty worries and tragedies of the class room have faded, these traditions will stand out in all their glory and live again in the remembrance of those who knew them.

Commencement

COMMENCEMENT brings with it the joy of Summer, a sense of fulfilment, a blossoming forth. It is indeed a "commencing" and not an ending; it is turning a new page in life and setting out on a new path. The Senior class cannot realize the true significance of this ending of school years and the beginning of a new activity, until, in after years, it looks back upon this day of days with an increasing appreciation of all that it meant.

Ohio State has only a short ceremony. The class, leaving the Library, progresses down the center walk to the Gymnasium accompanied by music from the Chimes in Orton Hall. Here at the Gymnasium, degrees are given out, the speech of presentation made, followed by the actual awarding of diplomas.

To this class of '21, we give all due credit. They are the class of a reconstruction period. Many re-entered College after one and two years service during the War, and have taken up their work again with renewed interest. It is hard to go back to a life from which one has been severed for so long a time, and especially hard to study again.

LEAVING LIBRARY

LONG WALK

GOING IN GYM.

FROM GYM. TO PAGE HALL

AT PAGE HALL

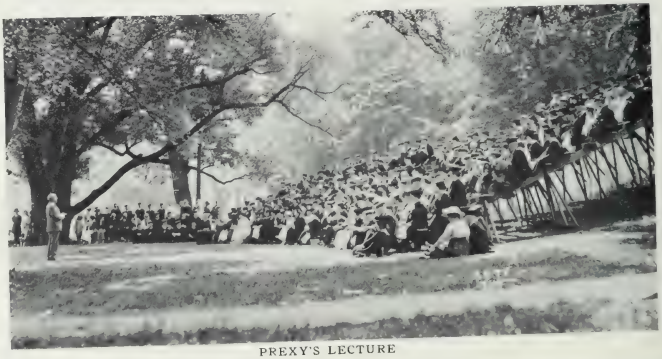

PREXY'S LECTURE

PLANTING IVY

MORRILL, PREXY AND McCALL

LUNCH

Link Day

THE SPHINX SELECTIONS, conducted with appropriate solemnity and a manifest devotion to Alma Mater, are an event of early Spring. It is at this time that the members of the in-coming Senior class, whose campus careers have stamped them as the undergrad leaders in the cause of Ohio State, are linked in the Senior Honorary Society. Those Juniors to receive this coveted honor must not number more than sixteen, though it is unusual for even so great a number to be favored.

Upon the shoulders of these men rests the responsibility of furthering all things pertaining to the welfare of our University, and of bringing about a warmer friendship in under-class associations. This Society acts as a connecting link between students and faculty, and has always striven to smooth all conflicts between these two bodies. With these purposes in view, Sphinx exerts a power that brings the students to realize their debt to the University.

Link Day

AROUND THE SUN DIAL

APPROACHING THE SPRING

Link Day

SECRET CEREMONIES

ON THE WAY BACK

Dip Day

EACH SPRING from the Sophomore class are chosen fifteen of the most representative men to be members of Bucket and Dipper, the Junior Honorary Society. This is one of the highest honors a man can receive until he becomes a Senior.

In gathering together these most worthy men in the Junior class, Bucket and Dipper hopes to make individual effort co-operative. These men, in their Freshmen and Sophomore years, have done a great deal in the interest of their University. Now, working together, they can promote all that leads to the betterment of the school.

Bucket and Dipper takes an important part in the furthering of all College activity. It is the "strong-arm squad" in carrying out all rules and laws published on the Campus and stands behind all movements tending to create greater school spirit.

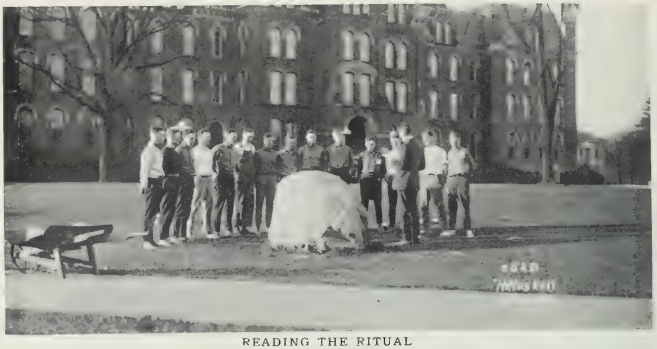

READING THE RITUAL

LOCK STEP

EXERCISE FOR THREE

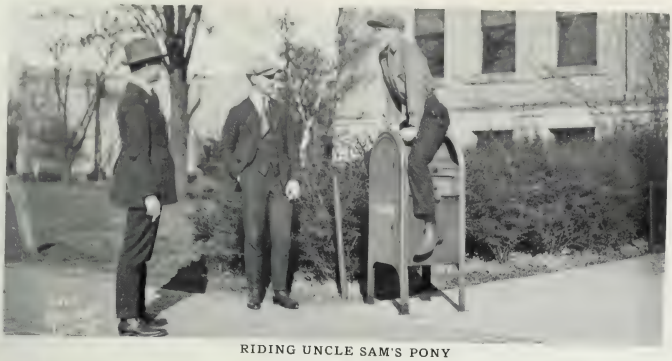

RIDING UNCLE SAM'S PONY

CLEANING UP

THE PLUNGE

Mortar Board

THE MORTAR BOARD SOCIETY had its beginning as a secret organization of Senior girls in 1914. In June of 1915, permission was granted by the Faculty to have this Society an Honorary organization and to have it known as the Mortar Board Society. The Senior girls who were charter members were eight in number.

February 16th and 17th, 1918, in Syracuse, New York, there was held a Convention for the nationalization of all Senior Honorary Societies for women. Ohio State sent a representative to this Convention and was gratified to have the National Society adopt the Ohio State name of Mortar Board and the Ohio State emblem and ritual.

On Mortar Board Day, the girls newly elected from the Junior class, dress in white and wear their black mortar-board hats to classes for the first time. This takes place on the last Monday before final examinations, while initiation proper takes place at the spring on Commencement Day.

NEAR THE SPRING

PASSING THROUGH THE HOLLOW

THE CEREMONIES

Chimes

THE city's "Big Sisters" movement has a co-operative society among the Junior girls of Ohio State. Three years ago, twelve girls from the University organized Chimes, an Honorary society for Junior girls. Their purpose is to promote good fellowship and school spirit and to lend a helping hand wherever needed. In this capacity, they welcome Freshmen girls, introduce them to each other and to upperclassmen, and assist them in getting started correctly in school.

Chimes chooses its members from girls in the Sophomore class who show special interest in work for the University. Initiation is held on May Day and the members begin their work in their Junior year.

LEAVING ORTON HALL

AROUND THE SUN DIAL

PART OF THE INITIATION

Cane Rush

FRESHMAN LINE-UP

SOPHOMORE FORMATION

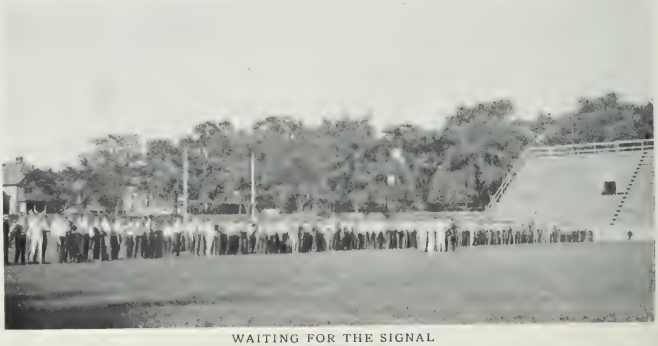

WAITING FOR THE SIGNAL

Cane Rush

FRESHMEN ATTACKING

THE HEAT OF THE FRAY

SOPHOMORES WIN

Tug O'War

DATING back to the foundation of the University, a rivalry has existed between the Freshman and Sophomore classes that has often resulted in dire consequences. To allow these classes to give vent to their feelings in some way, the Tug o' War has been provided. It has been developed until at the present time it has become a great attraction because strategy is now an important factor in deciding the issue, and the contest is no longer a display of brute force.

Mirror Lake is the scene of this annual contest. Stretching a rope across the lake, an equal number of men are assembled on opposite banks. The contestants, in their endeavor to gain as much of the rope as they can, make use of such means as digging entrenchments, using resin and providing good coaching. The struggle is not without its tragic side, as the losing team is forced to drown its sorrows in the waters of the lake while being pulled through by the victorious team.

SPECTATORS

FRESHMEN DEFEATED

GOING THROUGH THE LAKE

May Fete

MAY is traditional in itself. There are May Days and May Fetes. All are symbolical of the Spring that has just come. All are intended to typify that joyousness brought on by the awakening of a new life.

It is difficult indeed to describe what is meant by a "May Fete" at Ohio State. It is perhaps an expression of that glorious feeling of exuberance of spirit that everyone feels when May has really arrived. The girls, choosing Mirror Lake as the scene for the ceremonies, give exhibitions of Grecian dancing, execute tableaux and the like. The May Fete is one of the most beautiful of all the traditions observed at Ohio State.

THE MAY QUEEN AND HER ATTENDANTS

THE SOWERS

A DANCE

Armistice Day

AMONG the newer traditions observed by the students of Ohio State is that of armistice Day. This is a time when a campus holiday is proclaimed to commemorate the participation of many of the students in the World War.

Ex-service men and members of reserve corps units unite in forming a parade which is joined by the University cadets. This custom has been held in annual celebration of the signing of the Armistice on November 11, 1918.

REVIEWING STAND

PASSING IN REVIEW

AMERICAN LEGION DIVISION

Freshman Girl's Reception

On the first Thursday of the school year, the Social Committee of the Young Women's Christian Association holds a reception for Freshman girls and also girls new to the University. This is Mrs. Thompson's tea and is given on the lawn of the President's home. The wife of the President of the University and most of the members of the Advisory Board are in the receiving line to greet the guests. This is the first affair to which "Big Sisters" can escort their newly adopted "Little Sisters." The purpose of this reception is for "new" and "old" girls to meet.

Smock Day

There is no especial time set for the ceremonies attached to this tradition, but they usually come late in the Fall. The students in the department of Architecture, some time ago, established a uniform color for their smocks. The Sophomore class just entering take the color of the Senior class that graduated the year before. The Juniors of the department take these smocks, daub them with paint and ink and then throw them to the Sophomores. Forming a circle, the Seniors detail themselves to see that no part of the ceremony is missed by anyone. With these brief acts Smock Day is ushered in.

Prize Drill

Each spring near the end of the school year there is a day set aside by the military department, on which competitive drill exercises are held. There is competition between companies to determine which one is the best drilled and also between individuals to see which cadet is the most adapt at handling a rifle.

To be the best drilled company is an honor sought by all. The captain of the winning company is awarded a gold sword and scabbard. To the winner of the individual competition is given a medal which singles him out as the most alert and efficient cadet in the military department.

Christmas Tree

It has long been a tradition in most localities and some schools to have a big Christmas tree around which the people can assemble and sing Christmas Carols. Not to be outdone, Ohio State now has this custom and, as in most places where tried, it has proved a decided success. The Girls' and Men's Glee Clubs are present and, joined by the crowd, sing a number of old Christmas songs, which with a few talks, help to bring out the old Yule-tide customs.

Cap Burning Night

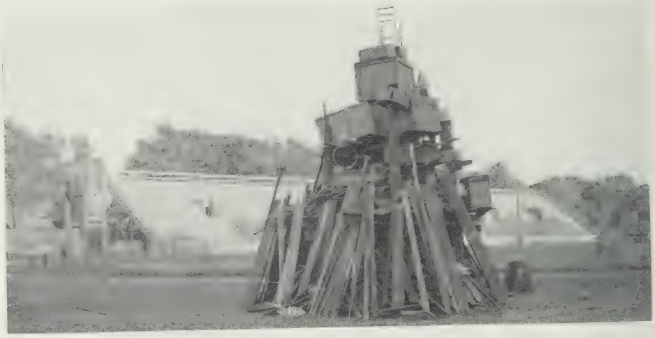

One of the picturesque ceremonies of undergraduate life is Cap Burning Night. Each Spring, on the evening of the Big Six Track Meet, the Freshmen Class gathers in the dusk on Ohio Field to offer the last rites of farewell to the insignia of a status which they have almost outgrown,—the Freshman Cap. Hundreds stand in a close circle to hear the talks of members of their own and other classes, in resume of a year which has passed once and for all.

As the last words die into silence, attendants are busy kindling a roaring blaze. The assembly dissolves into a snake dance which coils and uncoils about the fire to the strains of "Across the Field," while grotesque shadows dance side by side with the weaving procession. It is with reluctance that the votaries finally end their celebrations and pass into a new era as undergraduates of Ohio State.

Anniversary

How The Semi-Centennial Led Up to the Stadium Drive

COLONEL LEONARD LEADING THE PROCESSION

From the arrival of the first "Old Grad" returning to the campus for the celebration of his Alma Mater's Golden Anniversary to the football victory over Purdue on Saturday, October 16, concluding these ceremonies, the stage was being set for a play upon which the eyes of the American people from coast to coast were focused—the campaign for "The Ohio Stadium."

Dreams of an appropriate arena for Ohio's athletes were visualized at the unveiling of the stadium at the Ox Roast and alumni went back to their homes throughout the United Sates filled with the desire to help make their beloved Ohio State a center of attraction for Athletic events from all over the country.

A salute of seventeen guns broke the quiet of the October morning on Monday the 22nd when at sunrise the University artillery thundered forth the call for loyal Ohioans to support the Stadium campaign, at the same time ushering in the beginning of another half century of accomplishments for our beloved school.

DOWN THE LONG WALK

The Semi-Centennial Celebration was formally opened on Wednesday, October 13, 1920, in the Armory with an invocation by Dr. William Henry Scott, President Emeritus of the University. In introducing President William Oxley Tompson, who made the opening address, Dr. Scott referred to him as "The man best known to all of you; the man who is not only the head but the heart and soul of this institution."

President Thompson greeted the audience of alumni, faculty and students and said: "The honor you show this University by your willingness to make the journey to give the time that renders this jubilee hour possible is gratifying evidence that the cause of popular and higher education in our beloved country lies next to your hearts. It is adequate reason for extending to you a right cordial welcome on this Semi-Centennial occasion."

President Thompson traced the gradual development of the University from the tract of farm land surveyed fifty years before to the present institution. He spoke of the work of the four preceding presidents of the University. Dr. Edward Orton, first president from 1873 to 1881, definitely launched the University in the course which it has since followed. When he accepted the position as executive there were seven members on the faculty and seventeen students enrolled.

When he was succeeded in 1882 by Walter Quincey Scott the student body had reached the enrollment of three hundred and forty.

Dr. Scott was very liberal in his ideas and worked unceasingly for the advnacement of the University. His very liberality caused him to become involved in numerous controversies with the trustees and his resignation was accepted in 1883.

Dr. William Henry Scott who succeeded him from 1883 to 1895, was active in establishing and increasing the departments of agriculture, engineering and industrial arts.

Under the administration of James Hulme Canfield—fourth president of Ohio State—from 1895 to 1899, the division of the University into Colleges for administrative purposes was accomplished and the Registrar's Office was developed.

President Thompson concluded his address by saying that for the past twenty-one years, he, "the present incumbent" as he styled himself, had endeavored to carry on the institutions transmitted to him by his predecessors, and had to the best of his ability administered the affairs of the University "in harmony wtth the best ideals of our civilization."

Address by Hon. John H. Findley

Honorable John H. Finley, New York State commissioner of education and president of the University of New York, spoke in the opening day of the Semi-Centennial ceremonies on "The State and the University." He touched on the following points, "The University is the method by which the state makes its men wise." He compared the present condition of the world following the disaster of the World War to the affiliction of Job. "The world today sits in the ashes of its sorrow and losses and faces the same ancient mystery, Job needed the advice of Zophar, the Naamanthite to seek knowledge as a cure for all ills and troubles, so today the world must turn to education as the true savior from its sorry plight."

Address by Robert E. Speer

"Some Ideals of the New Citizenship" is the topic upon which Rev. Dr. Speer, New York, secretary of the Board of foreign missions of the Presbyterian Church, spoke at the opening ceremonies of the Semi-Centennial celebration. He pleaded for the elimination of competition, individual and national, and for the substitution of co-operation. "Unity is the fundamental principle of human society," he said, and added that collective leadership should be encouraged.

Address by Charles F. Kettering

Mr. Kettering, vice-president of the General Motors Company, spoke on "The State University and Research work," his topic being very appropriate to his pursuit of research in his laboratories. He said in part, "We have reached the point in educational work where we must take stock and see where we are going. College takes four years to make a man see he must be useful. Educational research is to analyze the problem of useful preparation to live.

"Research is usually thought of in terms of test tubes and chemical balances. This is a mistaken idea, for research can take place anywhere, all one needs is a fertile mind and hands for apparatus. The research problem may be anything which contributes to human utility."

THE PROFESSORS

Address by President John W. Hoffman

OF OHIO WESLEYAN UNIVERSITY

Dr. Hoffman spoke on "The Religious Ideal of Education," Thursday, October 14, as one of the out-of-town speakers at the Semi-Centennial celebration. His speech in part touched these points, "Religion in its highest form has steadily toiled for an ideal society. Its primary concern has been with the character and organization of the soul of man. Every school is under most sacred obligations to preserve the reality of religious faith in the student. The aim of Christian education is for trained men to utilize their knowledge of skill in the interest of richer humanity for all the world."

Address by Miss Isabel Brevier

Miss Isabel Brevier, head of the department of home economics at the University of Illinois, spoke on the subject, "Land grant colleges and the education of women." "Heretofore little attention has been given to extension work, but American colleges are coming to give more and more attention to this phase of University work," she said. "Colleges are sending correspondence courses in various lines throughout the country for the women who are not in position to take a college course. In the future this phase of the work will be more greatly emphasized."

Address by T. C. Mendenhall

The opening address of the exercises held Friday morning, October 15, the third day of the Semi-Centennial ceremonies, was "The First Faculty of the Ohio State University," delivered by Prof. Thomas C. Mendenhall, sole survivor of that little group of seven instructors comprising the original pedagogical force of the University. His starting point was the founding of the Ohio Mechanical and Agricultural College in 1873, which preceded that of the present University, and out of which it has grown. He then proceeded to a biographical sketch of each member, coloring it with the richness of his own early recollections.

Address by Dr. William H. Scott

Dr. William H. Scott, emeritus professor of philosophy and president of Ohio State University from 1883 to 1895 was the speaker following Dr. Mendenhall on the program Friday, October 15. His subect was "The Origin and Growth of the University Idea in Ohio." To Manasseh Cutler of Massachusetts he ascribed the chief credit for the development of this idea. This forward looking pioneer in 1786 inserted in the contract of the Ohio Company, of which he was a member, a provision for the donation of two complete townships for a university. Later in 1862, the government granted large tracts of land to the states for the purpose of a university and upon this basis our present institution was founded. He urged the further extension of the idea to meet the ever expanding educational needs of this state.

Address by Allen W. Freeman

Doctor Allan W. Freeman, state health commissioner of Ohio, addressed the alumni of the Starling Medical School, now a part of Ohio State University. Sketching the history of modern medical achievements, he said that the greatest change in medical science came with the development of biology. Specialization followed and now it is necessary to be much better specialized in the science than ever before if one is to make a success in the profession. The large amount of time and money necessary to obtain this education excludes many good men from the profession, and leads to a higher priced doctor than formerly.

Program

WEDNESDAY—JUBILEE DAY

Morning—

Academic Procession—Library to Gymnasium.

Address—Historical—President W. O. Thompson of Ohio State University.

Address—Functions of the State University—Hon. John H. Finley, Superintendent of Education in the State of New York.

Luncheon—

For Invited Guests at Home Economics Building.

Afternoon—

Presentation of Congratulatory Messages.

Address—Education, Business, Citizenship—Robt. E. Speer, Secretary of Presbyterian Board of Foreign Missions, New York.

Address—The State University and Research Work—Mr. Charles F. Kettering, President of the General Motors Research Corporation, Dayton, Ohio.

Reception to Guests, Alumni, Friends—4:30 to 6:30 P. M. (Library.)

THURSDAY—OHIO DAY

Morning—

Ohio Educational Conference.

Address—The Influence of Denominational College on Education in Ohio—President John W. Hoffman, Ohio Wesleyan College.

Address—Contribution of Ohio Colleges to General Education—Professor Henry W. Bourne, Western Reserve University, Cleveland, Ohio.

Address—The Public Schools and Colleges of Ohio—Randall J. Condon, Superintendent of Schools, Cincinnati, Ohio.

Luncheon—

Guests, Faculty and Friends at Home Economics Building.

Afternoon—

The Land Grant College and Engineering Education.

The Land Grant College and Education of Women Miss Isabel Bevier, Head of the Department of Home Economics, University of Illinois.

The Land Grant College and Agricultural Education.

Evening—

Golden Jubilee Reception and Formal Ball. Memorial Hall.

FRIDAY—ALUMNI DAY

Morning—

Addresses by Dr. T. C. Mendenhall, Ex-President W. H. Scott, and Mr. Lowry F. Sater of the Class of '95, dealing with the University from the standpoint of its history, its contributions to the general welfare, and how it looks to the alumnus.

Luncheon—

With Speaking Program, at Ohio Union.

Afternoon—

Alumni Processional. Costume Pageant—Ohio Field.

Evening—

Class Reunions and Dinners (as arranged).

Fraternity Reunions and Dinners (as arranged).

Law School Dinner.

Department of Chemistry Reunion and Dinner.

Barbecue on Eleventh Avenue Field.

SATURDAY—RECOGNITION DAY

Morning—

Address—Medicine and Public Health—Dr. Allen W. Freeman.

Conferring of Certificates upon former graduates of the Medical and Dental Colleges.

Reception of these Graduates into the Ohio State University Association.

College and Departmental Reunions and Conferences (as arranged).

7:45 o'clock—Sigma Xi breakfast and address reviewing the noteworthy accomplishments of the Ohio State University in Science.

9:30 o'clock—Big Rally of Alumni and former women students, Home Economics Building.

10:00 o'clock—Chemistry Department Educational Conference.

11:00 o'clock—Dedication of Edward Orton Memorial Library.

11:30 o'clock—Browning Breakfast, King Avenue Tabernacle.

Afternoon—

Football—Purdue vs. Ohio State University.

Evening—

Fraternity Reunions, Dinners, etc. (as arranged).

OHIO STATE ORGANIZATION

INTERPRETATIVE DANCE

ASSEMBLED

The Golden Jubilee Ball

Ferns and palms from the universities greenhouses created a scene of tropical splendor at the Golden Jubilee Reception and Ball, held in Memorial Hall, Thursday, October 18. Five hundred alumni, faculty members and their wives, guests and students assembled to participate in this, the gala event of State's Golden Anniversary.

Preceding the ball a reception, lasting for two hours, was held for the guests. The Glee Club sang several patriotic selections during this event and at its conclusion dancing was held in the elaborately decorated hall in which a color scheme of gold carried into effect the occasion of the Golden Anniversary.

Law Dinner

One hundred and fifty students and alumni of the College of Law held a reunion and banquet at the Chittenden Hotel, October 19. President W. O. Thompson, Thomas H. Jones, '10; Lawrence Maxwell, Horace L. Wilgus and Dean Roscoe Pound of the Harvard Law School, addressed the guests.

Mr. Wilgus described the founding of the law school here and Dean Pound, in his address said, "The guiding principle of the American Law Schools is to teach the spirit of the law rather than its formal rules." Professor Lawrence D. Laylin acted as toastmaster during the evening.

Dedication of the Edward Orton Memorial Library

The Edward Orton Memorial Library in Orton Hall was dedicated Saturday, October 16. Addresses were made by Dr. I. C. White, State Geologist of West Virginia and President of the Geological Society of America, and Colonel Edward Orton, Jr., son of Dr. Orton. Dr. White spoke of the life and work of Dr. Orton as a geologist and scientist and of his great contributions to geology. Colonel Orton spoke of his father as a man.

Colonel Orton presented the original manuscript of Dr. Orton's last address "Man's Place in Nature" to the library. The library in Orton Hall is considered to be among the best geological libraries west of the Allegheny mountains.

ONE EPISODE

THE BAND

PARTICIPANTS

Resume of Pageant

FIVE hundred students dressed in costumes of rich autumnal hues with insignias of silver and gold, presented in symbolic form the growth of the University from a small insignificant school back in the seventies to its present size and prestige in college circles, at the pageant in Ohio Field, on the afternoon of October 19.

The pageant consisted of seven episodes, the first of which depicted the difficulties encountered in the early years of the school, and each following episode showed the gradual development of the University, its contribution to the World War and its influence in foreign countries represented by a large globe carried by students from foreign lands.

Little red schoolhouse boys, ante-Civil War costumes, brightly colored dress from far away countries mingled with the drab costumes of sectional interests and the patriotic colors of the forty-eight states, represented by the fairest of Ohio State. The martial tread of the veterans in the American Legion lent to the pageant a reminder of Ohio's part in the European conflict and her readiness to stand for the right regardless of the cost.

The pageant was completed as the deepening twilight descended over the athletic field.

Ox Roast

THE COMMITTEE

When 15,000 famished sons and daughters of Ohio State descended hungrily upon all that was mortal of twelve roasted oxen on barbecue night, to say nothing of the 1000 pounds of fish, 1500 pounds of beans, a half dozen barrels of pickles and sundry other relishes which yielded to the appetites of the clamoring throng, little was left to tell the tale. Plans which had been so elaborately prepared failed to supply the crowd and thousands were turned aside without receiving their expected allotment of "Bull Meat."

TENTED CITY

CONSTRUCTION OF TENTS

CHEFS AT PITS

GIRLS' MINSTRELS

THE OHIO STADIUM

Promptly at ten o'clock the night of the Ox Roast-Carnival all lights in the enclosure of tents were turned off and flood lights directed on the raised platform where Eloise Fromme, a senior in the Arts College and elected by the students as "Stadium Girl" unveiled the model of Ohio's future Stadium.

The replica, which was constructed by members of the architectural department, represents in minature the Stadium as it will appear when completed. It set in a green field, representing the University Field with Olentangy river at one side with its banks covered by trees and with Lane Avenue bridge appearing in the distance.

Campaign Off Campus

EXECUTIVE COMMITTEE

Samuel N. Summer - - - - - - - - - - - - *Chairman*
Carl E. Steer - - - - - - - - - - - - - - *Treasurer*

Thomas E. French	Simon Lazarus
W. A. Ireland	J. L. Morrill
John A. Kelley	J. J. Munsell
Charles F. Kettering	T. V. Taylor

Organization to raise funds for the Stadium was divided into three heads—national, district and local. At the head of the national division was the Board of Trustees of the University, of which John F. Cunningham was chairman. An honorary committee, composed of Warren G. Harding, James M. Cox, Atlee Pomerene and other dignitaries was selected to give such assistance as might be needed.

The real head of the campaign was the Executive Committee, with Samuel N. Summer as chairman. This committee formulated the general plans of the enterprise, effected the organization of the various units and exercised supervision over them. Charles F. Kettering headed a founders committee whose duty was to solicit those who could give $5000 or more. J. Lewis Morrill had charge of the Committee on Organization whose duty was to build up local and district organizations.

District organizations were established at Cleveland, Akron, Youngstown, Dayton, Columbus, Toledo, and seven territories outside of Ohio. In each of these sections a district chairman was placed in charge and had complete jurisdiction over all units in his division. He appointed all local committees and was responsible to the executive chairman.

Schenectedy, New York, was the first city to make a hundred per cent record for the Studium. Other cities were later put into the hundred per cent class when all alumni pledged to the stadium fund. The full quota from outside the campus was not raised at once due to the difficulty of reaching all alumni and it was not until well in the winter that the million dollar mark was reached. To do this every state in the United States was covered by the district organizations.

Campus Drive

CAMPAIGNERS AT NOONDAY LUNCHEON

G. H. Siebert - - - - - - - - - - - - *Secretary*

G. W. Rightmire
T. E. French
G. M. Trautman
T. H. Connell
H. S. Warwick
A. R. Rankin
J. L. Morrill
T. B. Meek
J. A. Park
W. G. Wheeler
R. J. Shouvlin
M. M. Mansperger

R. N. Kennedy
F. Jaeger
H. C. Blakeslee
J. K. Miller
H. B. Reese
F. Roehm
R. T. Mason
W. W. Chamblin
S. D. L. Jackson
C. S. Nelson
Gene Bending
Mary Hedges

Eloise Fromme

EACH ROUND A $1,000 MORE SUBSCRIBED

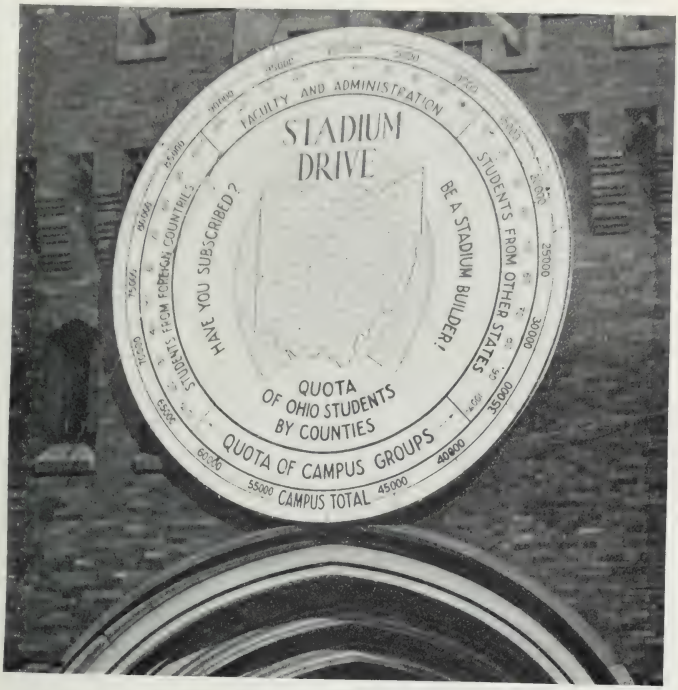

CHART OF CAMPUS DRIVE

Solicitation for Stadium funds on the campus was directed by George M. Trautman, chairman of the student committee. The representative from each county on the committee of 88 was responsible for his county's quota. Personal solicitation secured the support of all but 200 students on the campus.

Suspended over the entrance to the Gymnasium was a large map of Ohio, divided into counties. In each county there was placed an electric light bulb and this was lighted when the county went "over the top" with their quota. Ottawa county was the first, its quota being raised the first day, and was followed soon after by several others. The campus quota was reached the fifth day of the drive, with a total of $123,625.00 pledged by the students.

Noonday luncheons for all stadium workers were held in the gymnasium and reports from each county were received. One round for each thousand dollars raised on the campus was fired after the luncheons by the Field Artillery Unit stationed at Ohio State.

INTERCOLLEGIATE SPORTS

GYM. CLASSES

INTRAMURAL SPORTS

VARSITY TRACK MEN

WOMEN'S GYM. CLASSES

GAMES ON BROAD STREET

OFFICERS AND ENLISTED PERSONNEL LEADING

MUSICIANS

FIRST REGIMENT

FIRST WAVE

ATTACKERS

TRACTORS AND ARTILLERY

Motor Parade.

STADIUM CAMPAIGN OCT. 18-23.

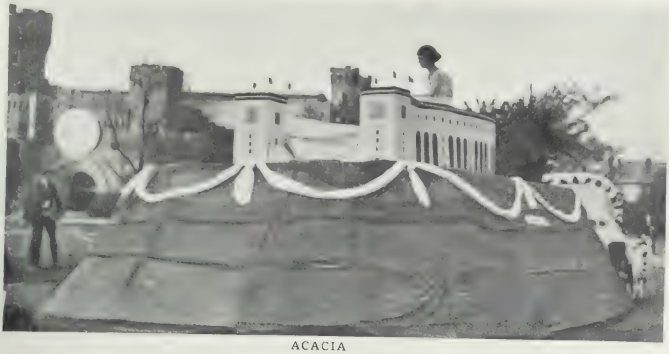

ACACIA

KAPPA SIGMA

KAPPA ALPHA THETA

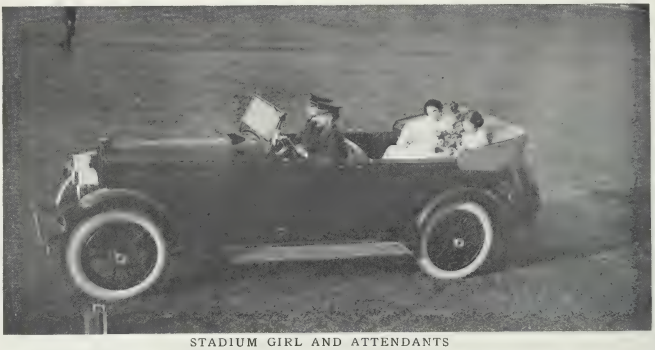

STADIUM GIRL AND ATTENDANTS

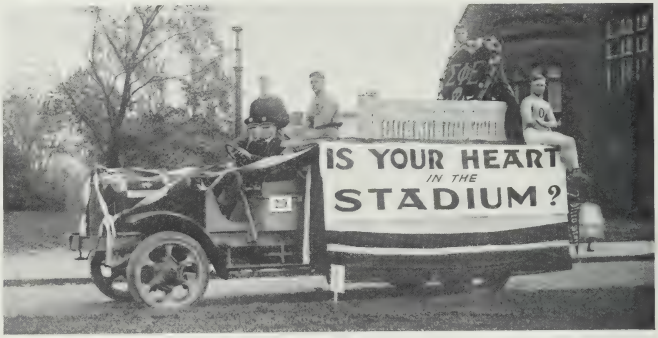

ANOTHER PRIZE WINNER

A UNIQUE FLOAT

Newspaper Clippings

UNIVERSITY IS HOST TO JUBILEE THRONG

MANY ACTIVITIES MARK ALUMNI DAY AT OHIO STATE

MEDICAL ALUMNI ARE WELCOMED BY ASSOCIATION

TAKES TOO LONG FOR UNIVERSITY MEN TO BE OF SERVICE AFTER GRADUATION, SAYS KETTERING

Speaker at Semi-Centennial Celebration of Ohio State Makes Plea for More Practical Instruction—Jubilee Dance Tonight

CELEBRATION FORMALLY OPENS WITH SESSION IN ARMORY

John H. Finley Commissioner of Education of the State of New York Speaks on "The State and the University"

Former President W. H. Taft Delivers Address Before Assembly and Introduces President W. O. Thompson

DR. MENDENHALL GIVES UNIVERSITY GOLD MEDAL

DISPOSE OF 10,000 OX ROAST TICKETS IN ADVANCE SALES

SPEAKERS DECLARE OHIO STATE SHOULD HAVE LARGER PLACE IN EDUCATIONAL LIFE OF OHIO

ACADEMIC PARADE FEATURES OPENING OF GOLDEN JUBILEE

UNIVERSITY GREETS SONS ON "OHIO DAY"

FOUR MEMBERS OF FIRST OHIO STATE CLASS COME HOME

THE LAST CHECKUP—THE SEASON

STUDENT PAGEANT PRESENTS GROWTH IN HALF-CENTURY

NOTED EDUCATORS ON PROGRAM OF THURSDAY MORNING SESSION

Dr. William Fisher Ritter Principal Speakers are Henry Ellsbridge Bourne, Marshall J. Gardner and John M. Hoffman

Perfect Man in Perfect Society Is Ideal to Be Sought by College Man, Says President of Ohio Wesleyan in Opening Address

THE OHIO STATE UNIVERSITY SEMI-CENTENNIAL PAGEANT-PROCESSION

OHIO STATE SET TO CELEBRATE GOLDEN JUBILEE

BARBECUE CARNIVAL OPENS FRIDAY WITH MANY ATTRACTIONS

GOLDEN JUBILEE OF OHIO STATE GREAT SUCCESS

THERE WAS A GOOD TIME AT BUL TONE OX ROAST

PUR-DO

YOU CAN'T GO PUR-ON BUONS

PUR-DONE

Newspaper Clippings

QUOTA APPROACHED AS MOST COUNTIES HIT HOME STRETCH

STADIUM ATTACK OPENS WITH BANG

STADIUM EDITION

Ohio State Lantern

By the Students of the Ohio State University Department of Journalism

COLUMBUS, OHIO, TUESDAY, OCTOBER 11, 1921

STADIUM FORCES SWEEP NATION

EVERY DOLLAR THAT COLUMBUS PUTS INTO THE STADIUM WILL COME BACK TO HIM!

"OVER TOP FRIDAY!" IS NEW WAR CRY IN FINAL CLEANUP

DREAM OF GENERATION NEAR AS SOLICITING SMASH BEGINS

PROF. THOMAS E. FRENCH IS DADDY OF STADIUM IDEA

OHIO STADIUM AN IMPROVEMENT OVER OTHER AMERICAN BOWLS

Say! This Is a Campaign, Not a Slumber Party!

THOUSANDS GET STADIUM BUG AS OHIO STATE STUDENTS DEMONSTRATE "SPIRIT OF YOUTH"

THREE DISTRICTS TOP GOALS IN BIG DRIVE AMONG STUDENTS

AGE AND DISTANCE NO BAR IN ANSWER TO STADIUM CALL

Ohio State Lantern

By the Students of the Ohio State University Department of Journalism

COLUMBUS, OHIO, TUESDAY, OCTOBER 25, 1921

CAMPUS GOES "OVER THE TOP"

The Stadium Crier

By Stadium Campaign Publicity Committee

PANDEMONIUM REIGNS IN GYM AS SUBSCRIPTIONS TOTAL $123,625

ARE WE GOING "OVER"? YEA BOY!

CAMPUS ROUNDS LAST TURN WITH $96,607 CHALKED UP

Stadium Exemplifie Driven from Site as Campaign Is Won in Single Battle

ONE FAMILY GIVES TOTAL OF $21,000

QUOTA OF $100,000 IS EXCEEDED BY CAMPUS FORCES

FRIDAY MOTOR PARADE FOR ALL ORGANIZATIONS

VARSITY BAND MAKES HARMONY FOR STADIUM

WORKERS DOUBLE RECORD IN PAST TWENTY-FOUR HOURS

MAGIC MIRROR

Althea Adams

Gene Bending.

Miriam Cherry

Violet Carter.

Eloise Fromme.

Lady Halliday

Bess H. Willis

Anna K. Young

ATHLETICS

Dedication

THE Athletic Section of the 1921 Makio is dedicated to the Ohio Stadium. Though as yet its massive towers do not rise from the field west of the University, only a brief space of time intervenes before the huge concrete structure will become a reality.

When completed this Stadium will be the largest in the nation and with its coming, athletics at Ohio State will be revolutionized. Though hampered by lack of athletic facilities the Buckeye School has risen to a place among the foremost in the sporting world, and when favored by the largest athletic structure in the world the Scarlet and Gray of Ohio State will step forward with bounding strides.

And so the 1921 Makio takes this opportunity to dip into the future and predict—that Ohio Stadium will become one of the famed athletic spots of the world.

Stadium Dedication

As Charles W. "Chic" Harley raised Ohio State to the pinacle of fame in the football world, so will the Ohio Stadium raise the Buckeye school to the highest point in all branches of athletics, and as years roll on and teams from coast to coast learn to dread the thunderous shout of the "Buckeye Battle Cry," the echo will come back in a—Yea Stadium and a Yea Harley.

The Ohio Stadium

THE OHIO STADIUM will solve the problem of giving wholesome recreation to the sons and daughters of Ohio. So mammoth is it in size that it will care for all with ease. Its size is hard to imagine. The following illustrations will give some idea of the structure.

Imagine the Deshler Hotel; then remove one story and half of another one, place eleven of them in a horseshoe shape and the size of the Stadium is illustrated.

The distance around the outside is a little more than one-third of a mile.

The structure is 107 feet in height, or nearly twice the height of the University Library building.

Forty-two thousand of the 63,000 seats are located on the lower tier, the other 21,000 being on the upper tier. Boxes will accommodate 1,700 people.

Around the outside of the structure are 87 arches, 13 feet wide by 56 feet high, and one 72 feet wide by 86 feet high, forming the main entrance. It gives architectural emphasis but in no way interferes with the seating arrangement.

Were the total number of seats spread out in a single line, they would reach from Columbus nearly to Delaware, a total distance of 21 miles.

For handling the attendance ample provision has been made by constructing fifty-six stairways feeding 112 aisles, all having a circulation capacity sufficient to empty the Stadium in seven minutes without crowding.

To raise the funds, contributions were solicited from alumni, former students, students and outside people. The total quota of the campus was $100,000, the balance to come from the rest of the county. Speakers were sent to the various towns where loyal Ohio Staters lived and aroused their interest in the project. County Chairmen were selected from the students to handle the campus division, as well as alumni County Chairmen, Chairman for foreign students, outside state students, and others. Everyone had the real Ohio spirit and the job was pushed through with good success. At last the dream of Ohio men and women is about to be realized.

Athletic Board

Top Row: St. John, Wilce, Trautman, Royer.

Middle Row: Hoyer, Trott, Bell.

Bottom Row: Chubb, Brumley, French, Kays, Morris.

Coaching Staff

DIRECTOR LYNN W. ST. JOHN

The man who is largely responsible for Ohio State's prestige in all sports is Director L. W. St. John. He came here in 1912 as the basketball and baseball coach, and from that point led Ohio State from an unknown position in the athletic world to one of renown. From coaching the two sports mentioned, he rose to athletic director, the appointment coming in 1913. Under his guidance all sports here have risen to a point which commands the respect of all colleges throughout the country.

In 1900 he was a member of the Ohio State football team; after two years he went to Wooster, being graduated from that school. Director St. John was director of athletics at Ohio Wesleyan before coming to Ohio.

DR. J. W. WILCE

Ohio State's greatest football mentor of the past and present is Dr. J. W. Wilce. Under his coaching Ohio State has risen to Western Conference Championships in three different seasons out of eight that Dr. Wilce has been here.

He succeeded John R. Richards as coach in 1913, and his present status as a football coach is recognized far and wide as that of the highest calibre. He was graduated as a Doctor of Medicine at the University two years ago. Grant P. Ward and W. J. Essman have been assisting him the past few years.

COACH FRANK R. CASTLEMAN

Coach Castleman is not only a track coach, but an authority on all sports. As a student at Colgate, he was an exceptional athlete, starring in football, track, basketball and baseball; he has won national records in the dashes and hurdles, and was mentioned more than once as an All-American football player.

Castleman's squads have been able to make good records in Western Conference meets through dint of preserverance and hard work on their coaches' part, as well as their own. Ohio State is being recognized more and more each year as a contender for Big Ten honors.

COACH GEORGE M. TRAUTMAN

Coach Trautman is one of the new school of coaches. He is full of ideas, fight and pep. While at Ohio State, Trautman was a member of the football, basketball and baseball squads; he was graduated in 1914. Besides coaching the varsity basketball squad, he coaches freshman football and produces an excellent team of yearlings to whip the varsity into shape. Future success is assured to one so actively engaged as Coach Trautman.

Varsity "O" Association

Top Row: Locke, Wirthwein, Ferguson, Metzger, Trigg, Sayre.

Second Row: Greenspun, Pollman, Moorehead, Shidecker, Trott, McNulty, Farcasin, Taylor, Brentlinger.

Third Row: Creps, McMillan, Henderson, Loehnert, Bell, Pittenger, Slyker, Fuller, Finn, Fish.

Bottom Row: Hill, Stinchcomb, Mikesell, Palmer, Weiche, Nemecek, Willaman, Fenner, Roehm, Clark, Kime.

FOOT-BALL

Football Squad

Top Row: Hoskins, *Manager;* Guerney, *Trainer;* Ward, *Ass't Coach.*

Second Row: Pauley, McGregor, Speed, C. Johnson, Jackson, Navin, Doig, Miller, Kaplow, Patchell, Weiss, Lusk.

Third Row: St. John, *Director of Athletics;* Blair, Weaver, Henderson, Bliss, H. Workman, Stinchcomb, Cott, Wiper, Wilder, Isabel, E. Johnson, Dr. Wilce, *Coach.*

Bottom Row: C. Taylor, N. Workman, Slyker, Spiers, Trott, Huffman, *Captain;* Weiche, Nemecek, J. Taylor, Myers, Willaman.

All-Time Ohio Team

In selecting the All-Time-Ohio team, the Makio has taken into consideration only men who have played since Ohio State has been a Big Ten school. The reason for this ground is that it is practically impossible to judge the players of the earlier gridiron days with those of the present. However, as Ohio State has forged ahead of the Ohio Conference schools, it is believed that the players coming within the Big Ten era likewise have forged ahead of their predecessors of the Ohio State teams of the Ohio Conference days.

It is noticeable that since its entrance into the Big Ten, Ohio State appears to have two distinct divisions, first the men of 1912, 1913 and 1914; second, the men of the 1915, 1916 and 1917 teams.

On the first All-Time-Ohio are six captains; they are: Huffman, 1920; Harley, 1919; Courtney, 1917; Boughton, 1915; Graff, 1914; Geissman, 1913. On the second team, Myers, 1921, is the only captain.

ALL-TIME-OHIO

First Team	Position	Second Team
Bolen, 15–16–17	end	Myers, 19–20
Peabody, 15–16–17	end	Cherry, 12–13–14
Boughton, 13–14–15	tackle	Howard Courtney, 15–16–17
Huffman, 18–19–20	tackle	Karsh, 15–16–17
Courtney, 15–16–17	guard	Trott, 19–20
Geissman, 11–12–13	guard	Kiefer, 12–13–14
Nemecek, 19–20	center	Sedden, 15–16–17
Yerges, 15–16–17	quarterback	Pickerel, 12–13–14
Harley, 16–17–19	halfback	Norton, 14–15–16
Stinchcomb, 17–19–20	halfback	Sam Willaman, 13–14

Football Review

HOSKINS
Manager

HANNA
Manager-Elect

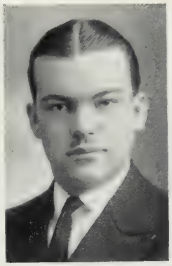

JOHNSON
Manager-Elect

Time was speeding past. The game was almost over. It looked as though the Scarlet and Grey of Ohio State and the Orange and Blue of Illinois would close the 1920 drama in a draw.

Only a few minutes were left to play. The two teams had grappled at each other's one-yard line, only to lose the ball, ere making the needed three feet.

The season, filled with nerve racking events for both elevens, was coming to a close. Its life could be counted in seconds — this was the last game and still the title had not been claimed.

And so with the eyes of the western football world turned upon them, Illinois and Ohio State lineup in mid field. From the east, north, south and west, 18,000 voices thundered to the fatigued Urbana men. Four thousand voices chanted a "Fight, Fight, Fight," to the battle scarred Buckeyes.

The press box hummed with the click of the telegraph, as wires buzzed with the words, "nothing to nothing and only seconds left to play."

Again the Scarlet and Grey lined up. For the third time "Pete" Stinchcomb went far out on left end. The ball sped back to "Hoge" Workman. Two Illini tackles raced toward him. He stepped aside and hurled the pigskin. The ball reached mid air. The time keeper dashed upon the field, both arms up. The whistle blew. The game, all but this play, was over.

Seventeen yards away from the goal, "Truck" Myers received the ball. In an instant he had covered the intervening distance and crossed the goal.

The game was won—Ohio State 6, Illinois 0.

The goal was not needed, but "Pete" Stinchcomb, first shaking his fist at the Illini, booted the pigskin over for another point. The last act of the 1920 season had closed.

In silence the Illini stands received the defeat which sent their eleven tumbling back to fourth place in the Big Ten standing; in a wild outburst of joy the Buckeyes rolled over Urbana field, shouting not alone for the 1920 honors, but for the revenge of the "last eight seconds" of 1919.

And so another chapter in Ohio State football annals closed. The dark clouds at the beginning were rolled away at the end, and the 1920 November sun sank behind a heaven of scarlet and grey, leaving Coach Wilce and his eleven to receive the honors due the champions of the mid-west.

But this stirring page, telling of the deeds of the last Saturday in November, is but one of seven pages, each filled with tense, exciting moments.

Considered a weak team when the Big Ten curtain rose in early October, Ohio State disposed of Wesleyan 55 to 0; then Oberlin received a 37 to 0 defeat. But this game revealed many weak points in Buckeye strength and, though Stinchcomb ran 80 yards for a touchdown, it was believed the rolling season of conference football would sink quickly the light Ohio State bark.

Football Review

Purdue was the first Big Ten team to appear on Ohio Field. The end of 60 minutes found Ohio State leading by a 17 to 0 margin. This game was considered a test of Buckeye strength. The week before, Chicago had defeated Purdue 20 to 0, and it was said if Ohio State expected to finish high in Big Ten circles, the Buckeyes must roll up a large number of points on the Boilermaker eleven.

And so the next week-end Wisconsin came to Columbus predicting victory beforehand. The game wore away. Making a touchdown early in the first quarter, the Badgers held the Buckeyes in check until the last period was well under way. Then a touchdown was scored by the Wilcemen, but the point needed to tie was not made.

A minute and a half was left. The ball was in Ohio State's possession on its own 40-yard line — a line filled with remembrances of the Illinois game a year before. The stands were shouting, "Fight, Fight, Fight," and the first play saw the ball go to mid-field.

Fifty-two second were left.

Twenty-two thousand people rose as "Pete" Stinchcomb went far to left. "Hoge" Workman passed the ball. It came down in Stinchcomb's arms. A Badger grabbed at his feet, but the light Buckeye half was gone.

As the game closed Ohio State found itself carried to the top of a 13 to 7 score.

This was the first of the last minute ralleys which were to play such an important part ere the season closed — ralleys which first caused so many heart aches then so much joy to Buckeye rooters.

Chicago next appeared in the Buckeye road. Sure and confident, the Stagg eleven waited at the Windy City for the light Buckeye team. The press of the second city of the nation told only of the powers of the Midway team, the Scarlet and Grey were forgotten, And so, confident, Chicago turned out for the slaughter. In the opening minutes of play they saw the Big Maroon eleven score, and then sat back waiting the further wielding of the axe.

The game drifted on. The Chicago stands, though, were complacement — the Maroons were in the lead and Ohio State showed no signs of a rally.

But, losing sight of the time, the Buckeyes forged through the adamant Maroon line for a touchdown and added the winning point by kicking goal, four minutes before it was necessary.

Back to Columbus, Ohio, State men journeyed, not flush with three victories, but determined to make it four when the Wolverines would come from their den at Ann Arbor. This was the Buckeye's homecoming, and alumni and students packed Ohio Field for the great melee. Though a hard fought game, it may be said that Ohio State was not at any time endangered in the contest. A 7 to 7 tie was broken 15 minutes before the close when Captain Iolas Huffman blocked a punt behind Michigan's goal line.

The season now found Ohio State and Illinois confronting each other for the second time in as many years for the Big Ten title.

Throughout the season Ohio State missed the services of one "Chic" Harley, whose place at right half will never be filled. However, the spirit of Harley lingered with the team and as Harley kept the Big Ten in fear at all times, so did "Pete" Stinchcomb cause opposing elevens to remain constantly on the alert.

By his clever generalship and playing, Stinchcomb rose to a place on Walter Camp's first All-American, and goes down in the annals of Ohio State history as the greatest Buckeye gridder, next to Harley.

In the Wisconsin game it was "Hoge" Workman's passing and Stinchcomb's receiving that brought victory. In the Chicago game, Charles Taylor was the direct result of the winning touchdown. Against Michigan, Stinchcomb's running and Huffman's blocking of the punt turned the trick, and at Illinois, it was Stinchcomb's head, plus a "Hoge" Workman to Myers pass that spelled championship.

In regard to injuries, Ohio State was unusually fortunate. Though Willaman, star fullback, suffered an injury in practice early in the season from which he did not fully recover until after the championship game, Coach Wilce found a capable substitute in Charles Taylor. After the Chicago game Spires, right tackle, went upon the injured list and was not of much service for the remaining two games. However, a happy combination was found in shifting Trott from right guard to right tackle and substituting Weiche at right guard for Trott.

LINE IN ACTION

THE BACKFIELD

BIG TEN STANDING—1920

		Won	Lost	Percentage
1.	Ohio State	5	0	1.000
2	Wisconsin	4	1	.800
3.	Indiana	3	1	.700
4.	Illinois	4	2	.666
5.	Iowa	3	2	.600
6.	Michigan	2	2	.500
7.	Northwestern	2	3	.400
8.	Chicago	2	4	.333
9.	Purdue	0	4	.000
10.	Minnesota	0	6	.000

BIG TEN SCORES—1920

Ohio State	55	Ohio Wesleyan	0
Ohio State	37	Oberlin	0
Ohio State	17	Purdue	0
Ohio State	13	Wisconsin	7
Ohio State	7	Chicago	6
Ohio State	14	Michigan	7
Ohio State	7	Illinois	0

FOOTBALL SCHEDULE—1921

October 1	Ohio Wesleyan
October 8	Oberlin
October 15	Minnesota
October 22	Michigan,Ann Arbor
November 5	Chicago-Chicago
November 12	Purdue
November 19	Illinois

Homecoming Game

"CHICK" HARLEY, ALL-AMERICAN '16, '17, '19, CONGRATULATES "PETE" STINCHCOMB, ALL-AMERICAN, '20

PHI KAPPA PSI

Homecoming Game

DELTA CHI

CHI PHI

PHI GAMMA DELTA

DELTA UPSILON

PHI KAPPA TAU

ILLINOIS GAME

ILLINOIS GAME

ILLINOIS GAME

IOLAS M. HUFFMAN

"Huffy" was without doubt one of the strongest linemen in the conference. He was the big factor in the Buckeye defense and few plays got through or around him. He is a natural born leader and proved capable as captain of the Scarlet and Grey. Huffman possesses an extraordinary record of having been in every minute of play during the season. In the Michigan game he blocked a punt behind the goal line for the winning touchdown.

GAYLORD R. STINCHCOMB

"All-American Pete." That is the monocker now attached to this gridiron star who has entered the line-up of Walter Camp's first eleven. "Pete" was recognized by practically every sport writer in the country as the best backfield man in the mid-West. Usually he played defensive quarter-back and offensive halfback. Stinchcomb's cool head and good judgment were the direct cause of winning the Big Ten title.

DEAN W. TROTT

Alternating between guard and tackle was Trott's task in the 1920 campaign. The injury to Spiers forced Dean from his original position of guard out to tackle, where he adapted himself to the new position very quickly. Trott was exceptionally fast for a guard. His allround ability earned him a guard position on Walter Camp's third All-American team.

CYRIL E. MYERS

Everyone knows who it was who caught that forward pass in the final quarter of the Illinois fray. "Truck" is the athlete who snagged victory from the air when an apparent tie stared Ohio State in the face. Myers is a hard tackler and a good receiver of the forward pass. He is captain-elect.

ILLINOIS GAME

MICHIGAN GAME

MICHIGAN GAME

J. L. TAYLOR

When the referee had blown his whistle and untangled the mass of humanity embodied around the pigskin one could usually see the bareheaded "Tarzan" crawl out from the bottom of the heap. Taylor was a bear on defense and knifed his way through the opponent's line either nailing the runner himself or piling up the interference so as to stop the play. He was exceptionally shifty for a big fellow and possessed football brains.

ANDREW J. NEMECEK

This big, rangy and brawny fellow played a game that one might well be proud of. "Nemey" was a tower of strength on both offense and defense and he played almost faultless ball. His passage was perfect and not once during the entire season did he snap the pigskin inaccurately. He played all the opposing centers off their feet, with his hard rushing attack. He was a clean sportsman and one of the best centers seen around Ohio field for many years.

ROBERT H. WEICHE

Weighing 220 lbs., "Bob" was the heaviest man on the team. While he was quite large he was very shifty for his weight. Weiche was one of the hardest and most conscientious workers on the squad. With all his avoirdupois at his disposal he would tear big holes in the enemy's defense and was quite adept at breaking up their attack.

FRANK R. WILLAMAN

An injury to his knee received in early fall scrimmage prevented this big fullback from making the 1920 season the best of his career. He was able to play in few games with his full power. His loss was a serious blow as he was a bear on defense. When a few yards were needed for the Ohio State cause, "Willy" could be counted on to deliver the goods.

MICHIGAN GAME

CHICAGO GAME

CHICAGO GAME

HARRY H. WORKMAN

While this was "Hoge's" first season as a member of the varsity he proved to be one of the sensations of the year. Workman was on the throwing end of the forward passes, which won so many games and gained nation-wide notoriety for Ohio State. Besides passing Harry did most of the punting for the team, none of our opponents outkicking him. This year's experience will be of great advantage to him and big things are expected of him next fall.

C. NOEL WORKMAN

The Workman to Workman combination was one hard to beat. When "Dopey" was sent into the fray, the stands would say, "Now a forward pass," and the brothers usually came across. While he was one of the lightest ends in the conference he took care of the bigger linemen in fine shape. Besides his offensive strength Workman was a tiger on defense.

WILLIAM V. SLYKER

This big, lanky end was the type of a player who would look good on any eleven. "Bill" was a warrior who was a hard man to box in and few of the visitors got around him. "Bill" was as good as the next one when it came to the aerial game as he snagged many passes for good gains.

CHARLES A. TAYLOR

When the injury befell Willaman the call for a full-back brought Taylor into his own. Being one of the lightest full-backs in the Big Ten was no hold-back for "Charley" as he hit the line harder than many a heavier opponent. Since he was light he was exceptionally well fitted for forward pass defense and good at backing up the line.

WISCONSIN GAME

WISCONSIN GAME

WISCONSIN GAME

ROBERT H. SPIERS

This husky lineman was another star who was greatly handicapped by injuries. "Bob" received a bad shoulder in mid-season and was never himself after that. One of the big tackle's characteristics was to wave his arms madly in the air and then pounce upon the approaching runner with the fury of a wildcat. His style was the slashing, hard-driving type of game which made him a very tough proposition to handle.

HOWARD H. BLAIR

"Red" started the season at end but was later developed into one of the best halfbacks in school. He has the weight, speed and fight and all the qualities of a back. Blair was never downed until he had added several yards, at least, to the Ohio State cause. He hit the line extremely hard and played exceptional football in the Illinois fray. He is counted on as one of the mainstays of the 1921 combination.

HARRY W. BLISS

A hard off-tackle smasher, clever open field runner and a vicious tackler are words which characterize the playing of Harry. While being one of the lightest backs in the conference he was feared more than many heavier men. His vicious drives combined with his experience made him a formidable ball-carrier.

HERBERT R. HENDERSON

"Herb" was one of the old reliables at the right halfback position and was of the smashing type. He was a fast back for a man of his 175 lbs. and made many long gains. Besides his ball-carrying ability Henderson was an excellent punter and could boot 50 yards with ease.

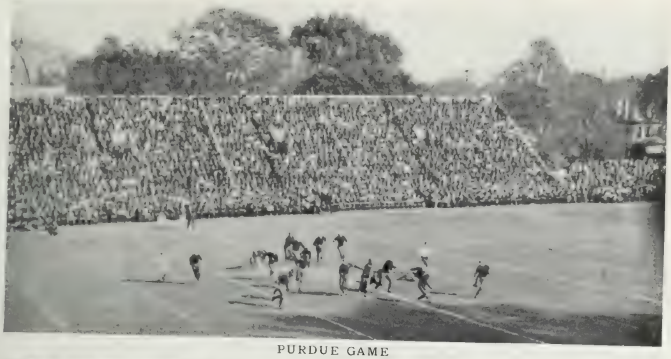

PURDUE GAME

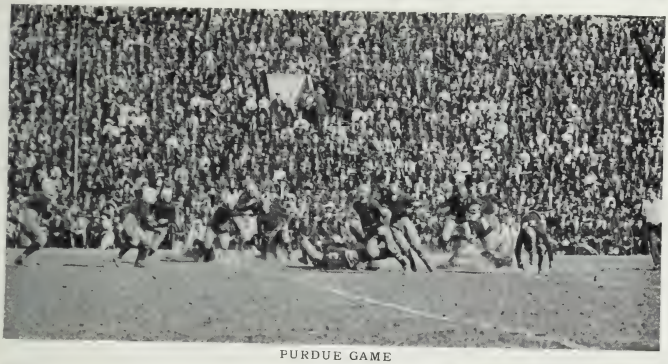

PURDUE GAME

OBERLIN GAME

RICHARD S. COTT

"Dick's" opponents classed him as a dangerous man. He was quite clever at skirting the ends, a good open field runner and a good defensive halfback. Next season should be a golden one for Cott.

DON W. WIPER

Snappy calling of signals, keeping the boys on their toes, and a good field general ability describes this young quarterback. Wiper was a player who handled every new situation with calmness. He was a very dependable player and bears watching next fall.

E. Y. JOHNSON

This big end was another of the players who was continually playing in hard luck. Injuries sustained in scrimmages kept him on the bench most of the season and which did not give him a chance to show his real worth. He was a hard and faithful worker.

WILMUR E. ISABEL

"Issy" was a fast, shifty and weighty back that made him feared by all his opponents. He is one of the fastest fullbacks in school and used his speed to advantage many times. Isabel can also punt exceptionally well and his toe may be called on next fall.

OBERLIN GAME

WESLEYAN GAME

WESLEYAN GAME

"TARZAN"

UP IN THE AIR

"BALL HAWKS"

CAPTAIN HUFFMAN

California Game

California Trip

On the morning of December 18, although cold and snappy a delegation of over a thousand students and loyal Ohio State backers assembled at the Union Station to see the team and party of officials and rooters start on their transcontinental trip to clash with the Golden Bears of California on New Years Day as the biggest event of the annual tournament of Roses. With hopes high and full of enthusiasm for a victory, the party pulled out of the train shed on the first lap of the trip.

The first stop was made at Chicago, where a large group of alumni entertained the representatives of Ohio State. At several other places, the boys were given a rousing time and send off. At Ames, Iowa, a crowd from Iowa State greeted them with Ohio State yells, and showed the campus of that university to our athletes and staff. Regretfully the party left and at five o'clock the train stopped at Omaha. An hour's tour of the city had been planned but lateness in arriving prevented it.

Denver was the next stop, here a most cordial welcome was given the team. Although it was snowing heavily, the team dressed and went to a park to stage their first practice session since leaving Columbus.

As the train pulled into Sacramento, a rousing ovation was given by alumni and Easterners wintering in California. The party carried on to Berkeley. Students showed our group around the beautiful campus and expressed their friendliness in dozens of ways to the visitors, who by this time felt that cordiality was the middle name of the West. That evening the party was the guest of the alumni at a sumptuous banquet in the St. Francis Hotel.

The second real practice session came at Stanford University. December 24, the party left for Los Angeles where a committee from the Tournament of Roses met them. That night a Christmas Party was staged at the hotel.

Christmas morning a tour was made through the district, several very famous old places being visited. Again that night came a Christmas party with more gifts.

New Years Day and the deluge came. The Scarlet and Gray followers were heartsick but loyal, as was shown by cheers and songs as the vanquished team left for home the next morning. Although defeated 28 to 0 the team was loyaly greeted at every stop on the way back; Santa Fe, St. Louis and Indianapolis greeted our party with great enthusiasm and welcome and aided in dispelling the gloom clouds spread by the Golden Bears.

Finally the team reached home. A real welcome was given the globe trotters when the train pulled into Columbus by several thousand students and Columbus folk, who followed the boys to the Athletic Club where rousing cheers and songs preceded an informal dinner to the team. Here ends the story of the California trip.

Stinchcomb

All-American Halfback

It has been said that "he who hesitates is lost" and that one "never gets anywhere by side-stepping an issue." However, it was by employing such tactics that Gaylord R. "Pete" Stinchcomb worked past many difficult situations and captured a berth at half on Walter Camp's first All-American mythical eleven for the 1920 season.

By winning such an honor Stinchcomb goes down in Buckeye history as the second man to be selected from an Ohio State team for the highest honor one can receive in the gridiron world.

Though perhaps the lightest player in Big Ten circles for 1920, Stinchcomb, nevertheless, was the outstanding star. His clever open field running, his quarter back sneaks and his cool judgment fill many pages of the history telling of Ohio State's battle for the 1920 Big Ten honors.

Freshman Squad

Top Row: Cain, McDermott, D. Kennedy, Hadden, Harwar, Hamilton, Diamond.

Second Row: Hoffman, Webber, Abdulla, Nonnemaker, Charles, Boldt, Kentner, Moore, Lehman, Denney *(Manager)*, Trautman *(Coach)*.

Third Row: Bowman *(Assistant Manager)*, Feldman, Mosely, Conklin, Teare, Anderson, Kurtzhalz, Mattingly, A. E. Kennedy, Goff, Finckelstein *(Manager)*.

Fourth Row: Higgins, Petcoff, Oberlin, Dunlap, Stuart *(Captain)*, Croft, Lang, Friend.

Bottom Row: Sheppard, Colvin, Bodfish, Sexton, Lincoln, Shaeffer.

"Johnnie" Creps
Cheer Leader

Football Captains

IOLAS HUFFMAN
Captain

CYRIL MYERS
Captain Elect

In the past successful football season, the Ohio State Warriors were led by Iolas M. Huffman, a dynamic tackle of ability, and a fighter to the last ditch. The choice for next season is Cyril Myers, the rangy end who carried over the winning touchdown in Ohio State's struggle with Illinois for the championship last fall. Both Huffman and Myers are in the Medical school, and both played the same brand of hard fighting football. May the simile be carried through another season and bring back another championship to Ohio.

Football Tournament-1920

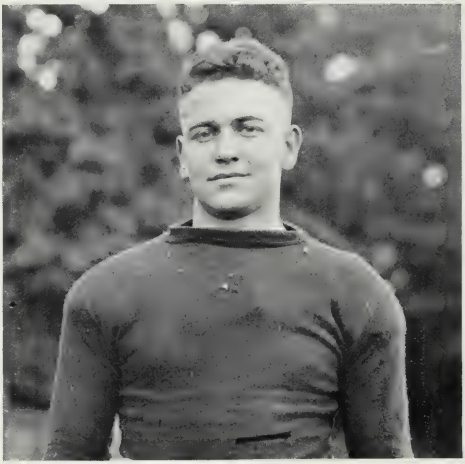

MAX OSBURN

The annual spring football tournament was won last year by Max Osburn of Newark. Though one of the lightest men in the tournament Osburn showed exceptional ability in all departments of football.

Basketball Review

WILLIAM V. SLYKER
Captain

DONALD R. HUBLER
Manager

A season featured by numerous reorganizations of the squad and unforseen set-backs sums of the 1920-1921 Ohio State basketball campaign. Four victories out of seventeen starts, for a percentage of .235, were the spoils of a season which, though unsuccessful, was marked by the redeeming features of having capacity crowds back the losing team to the final gun.

The first great set-back of the season came as the result of accepting the California football invitation. More than half of the best prospects, including Captain Slyker, were engaged in football until January 6, two days before the opening of the Western Conference court season.

In the meantime Coach Trautman had the difficult task of forming a five to represent Ohio State in its post-season games. This quintet won from Wittenberg, 27 to 26, and from Cornell, 33 to 32, but lost to Ohio Wesleyan, 34 to 33, and to Princeton, 19 to 27.

The return of the football team brought a reorganization of the squad, the immediate result being a clean-cut victory over Michigan. The score was 22 to 11. Purdue then won here while Chicago, too, emerged victorious, the latter game being played just before the semester examinations. As the result of these finals five of the first ten men were lost to Trautman and another reorganization of the squad was inevitable.

After this third Ohio State five was produced, the Buckeyes lost three successive games; but they came back and fought desperately at Chicago, winning 31 to 30 in an overtime period.

During the season over forty men were on the Buckeye court squad, but at the end of the season the squad had dwindled considerably. However most of these men will be eligible next year and will form a nucleus of experienced Western Conference players to build on for 1921-1922.

ABRAHAM GREENSPUN
Captain Elect

JAMES K. MILLER
Manager Elect

WILLIAM V. SLYKER

Captain Slyker was the all-around basketball player for Ohio State. "Bill" played everywhere, although after the jump he generally moved back to stationary guard where he was a stone wall against the opponents' offense. Slyker was a good leader and should be counted on for several goals each game. "Bill" had a mania for long shots.

ABRAHAM GREENSPUN

The captaincy of the 1922 quintet was awarded to "Abe," who, although one of the smallest men on the team, was one of the best players, while his floor work was little short of sensational. His foul shooting rivalled that of every other free goal tosser in the Big Ten.

HARRY H. WORKMAN

With the experience "Hoge" got during the brief period he was on the team, he should give aspirants for the forward jobs a tough run for a regular berth next season. Workman fits into passwork well, is an excellent dribbler and a reliable scorer.

WILLIAM E. CLARK

In Clark, Coach Trautman had one of the best court players Ohio State has had for a long time. This man held down the running guard position and he could always be counted on. "Bill" was a big scorer, too, and would have won recognition in Western Conference circles had he not deserted basketball for wrestling in the middle of the season.

ROBERT L. DUDLEY

This was Dudley's first year on the Varsity basketball team, but he performed admirably. "Dud" is a classy forward, appreciates the value of team work, and is a good shot. He has two more seasons to play for Ohio State.

DAVIS W. LIGHTNER

"Jit," although his first season on the varsity squad, showed his athletic ability in performing in satisfactory fashion whenever called upon to do so. The experience gained in this year's varsity season will make him a player to be feared on the courts during his next two years.

LEE T. PENCE

When called upon, Pence came through with the goods, never failing to give the best he had. He played an earnest game and with the training he received this year, coupled with his ability, he should make a valuable man during his next two seasons.

CHARLES TAYLOR

This long lanky center also started the season for the Buckeyes and while on the squad he was the regular tip-off man. The way he handled the pivot position makes next year's center prospects look encouraging. Taylor dropped them in from all angles and was sure of his share of baskets in every game.

GAYLORD R. STINCHCOMB

"Pete" Stinchcomb's debut on the basketball court toward the end of the season was hailed with delight. Despite the fact that he had never played college basketball before, "Pete" proved his athletic versatility by immediately cinching a regular berth at guard. It is to be deplored that "Pete's" ability at the court game was not discovered sooner.

GEORGE D. ROBINSON

"Robby" is the type of player that fits into any position on the court, although he is especially "at home" at the jumping station. Not only was he a good floor man but he also had his eyes on the hoops. He is another man that can be counted on for next year.

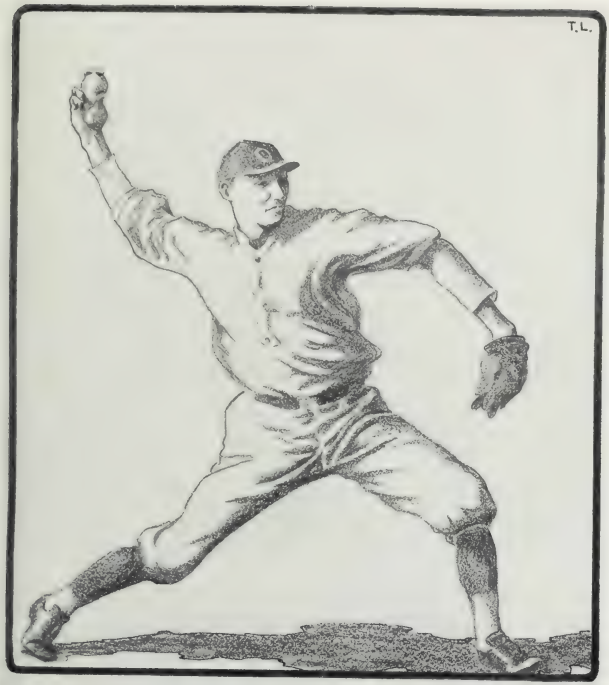

BASE-BALL

Baseball Squad

Top Row: McClellan, Waters, Finical, Baker, Phillips, Greenberger, *Manager;* Ross, Gettinger, Hayner, Schneemilch, Howell.

Middle Row: Trautman, *Ass't Coach;* MacMillan, Fick, Fish, Deutsch, Cotter, McGee, McNulty, Huffman, Porter, L. W. St. John, *Coach.*

Bottom Row: Slyker, Fenner, Speelman, Dolezal, Fogle, *Captain;* Wiggins, Kime, Miller, Johnson.

KNIGHTS OF THE DIAMOND.

Baseball Review

WAYNE FOGLE
Captain

SOL. H. GREENBERGER
Manager

The close of the 1920 baseball season found Ohio State lodged in the runner up position in the Big Ten. The Buckeyes had a record of eight victories and two defeats in conference circles.

Michigan proved the stumbling block which the Scarlet and Gray nine could not overcome. The Ohio Staters saw championship hopes glimmer away when the Wolverines captured two hard fought contests; the first by a 3 to 1 score and the second by a 3 to 0 count. Had the Buckeyes been able to cop one of the two contests with the Ann Arbor men, the Big Ten stakes would have been brought to Columbus, since Illinois trounced the Wolverines in the closing days of the season.

Outside of the Michigan aggregation Ohio State rode through the conference waters with a clean record. However, it was not an easy course to navigate. Practically all of the Buckeye victories were won by narrow margins and ere the close of the season St. John's proteges learned the meaning of the extra-inning contest.

Competition between Ohio State and Ohio conference teams proved somewhat onesided as the Buckeye nine proved the stronger in all encounters. One of the closest of the non-conference games was played at Athens where the Scarlet and Gray defeated Ohio University in a close game by a 2 to 0 score.

Record 1920

Ohio State	5	Oberlin	1
Ohio State	16	Miami	1
Ohio State	1	Michigan	3
Ohio State	2	Wisconsin	1
Ohio State	10	Purdue	2
Ohio State	6	Illinois	5
Ohio State	0	Michigan	3
Ohio State	1	Marshall	0
Ohio State	14	Marshall	0
Ohio State	4	Illinois	3
Ohio State	4	Wisconsin	1
Ohio State	6	Wisconsin	3
Ohio State	2	Ohio University	0

Ohio State's Total ..... 87 Runs
Opponents' Total ..... 32 Runs

G. Ray Fenner
Captain Elect

John Creps
Manager Elect

WAYNE FOGLE

Michigan proved the only obstacle which prevented Captain Fogle from heading a championship nine last spring. The lanky outfielder proved an excellent leader and saved many contests from the lost column by his accurate stick work and his clever covering of the center garden.

RAY FENNER

Shifted from his favorite position at second to hold down the shortstop job, Fenner proved to be one of the best infielders in the Big Ten. He was swift in covering the infield and also showed up well in the batting column. He was chosen captain for the 1921 season.

IOLAS HUFFMAN

Each year shows a big change in "Huffy." He proved twice as good last season as the year before and if he keeps improving at his present rate he should be just about the best catcher in college baseball for 1921. He has an arm which can whip to any position on the infield and is also a good man with the stick.

JOHN E. FICK

Playing his first year with the Buckeye baseball team, Fick showed up as one of the best fielders and also was a dangerous man at the bat. His bingles were not as frequent as could have been desired, but they came at times when they were most needed. He gives promise of proving one of the best men in the conference this year for the "hot corner."

PATRICK McNULTY

Out in left field "Pat" showed up as one of the best outergarden men in the conference. Gifted with a swift pair of legs "Pat" ranged to and fro between the foul line and the center territory with such ability that many batters saw prospective bingles changed into put-outs.

HAROLD L. KIME

Many batsman in the Big Ten heaved a sigh of relief when the 1920 baseball season closed and they knew that "Lefty" Kime, the Buckeye southpaw, had donned the Scarlet and Gray for the last time. "Lefty" proved one of the brainiest pitchers in Ohio State history and left a big gap in the Buckeye ranks by completing his "alloted three years."

WILBUR FISH

All Big Ten teams which went up against the delivery of Fish last season found themselves adding another game to the lost columns after facing him for nine innings. Fish is one of the nerviest pitchers in the conference and won many games by sheer grit. He has another year with the team and is expected to do much.

SAM DEUTSCH

Deutsch proved one of the mainstays behind the bat for the Buckeyes last season. Playing his second year in conference circles Sam showed the judgment which comes with experience only and Ohio State rooters never worried about the receiving end of the team with Deutsch barking from behind the plate.

WILLIAM SLYKER

"Bill" spent practically all of last season holding down the initial sack. Having had experience the fall before in grabbing forward passes from the air, he proved excellent in capturing wild throws and no matter how erring the peg he was usually able to scoop it from the dust or pick it from the clouds.

HARRY BLISS

Though starting the season with brilliant prospects, Bliss was unfortunate in breaking his ankle in an early practice game which kept him on the bench for the remander of the year. He will be back with the nine in 1921 and will be back at his old post between second and third.

CARL H. McMILLAN

Being one of the shortest members of the team did not keep "Mack" at the short end in the playing department. He held down the hot corner and proved one of the surest infielders in the Big Ten. He is back for another season. Besides being a baseball player "Mack" is also a scholar, being a member of Phi Beta Kappa.

ANTHONY DOLEZAL

Baseball players will come and go but it will be a long time before one achieves a reputation like Dolezal made for himself in the closing inning of the Illinois game last year. With the bases loaded, and Illinois leading 5 to 2, "Dolly" went in as a pinch hitter and smacked out a single which started the ball rolling for a 6 to 5 victory for the Buckeyes.

Run Maker's Cup

WAYNE FOGLE

Captain Fogle closed a brilliant three-year record with the Buckeye nine last spring by winning the Run Maker's Cup, which prize is awarded annually to the best all-round baseball player. The cup is given for the best record in general ability, such as fielding, batting, base running, etc.

That Fogle was deserving of the honor is without question, for the lanky outergarden man of the Scarlet and Gray is perhaps one of the most finished fielders ever to appear in Western Conference baseball circles.

WESTERN CONFERENCE SCHOLARSHIP MEDAL

TEAM ON LINE

TALK BY "SAINT"

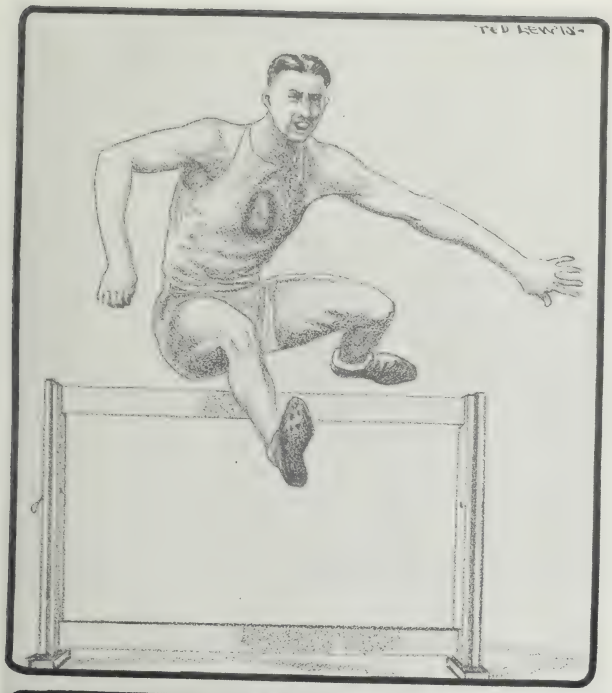

TRACK

Track Squad

MOOREHEAD IN 220—BIG 6

"PITT" IN 440—INDIANA MEET

"STEINY" IN 880—INDIANA MEET

Track Review

MAURICE E. STEINHILBER
Captain

HENRY E. DAMSCHRODER
Manager

Ohio State passed through what may be termed only a mediocre season last year in track. The Buckeye cinder men showed up well when placed in competition with Ohio Conference teams, but were sadly weak when placed on equal terms with most of the Big Ten schools.

The Scarlet and Gray sent Indiana down in defeat and took Wesleyan into camp. Most of the track men were experiencing their first season in the Western Conference and therefore can be expected to make a better showing in 1921.

The Buckeyes proved themselves to be easily the best aggregation in Ohio as was demonstrated at the annual Big Six meet held on Ohio Field. In the preliminaries of this meet Louis Moorehead set a new Big Six record by running the 100-yard dash in $9\frac{4}{5}$ seconds.

In three races last year Lock and Moorehead of Oho State and King of Wesleyan showed that there was but little difference between them. Lock won first over the other two in the Wesleyan meet. Moorehead took first in the preliminaries of the Big Six and King came into his own in the finals.

In the Big Six "Worpy" Hill, 1921 captain, set a new record in the hurdles and Tracey Pittinger tied the record in the 440-yard run.

LEWIS G. HILL
Captain Elect

DREW L. DAVIES
Manager Elect

McCLURE AND DICKSON—IN 2-MILE

SHEDECKER HIGH JUMPING

100 YD. DASH—IN BIG 6

MAURICE E. STEINHILBER

Captaining the most successful track team in the history of Ohio State fell to the lot of "Steiny." For three years Steinhilber's stellar performances in the middle distances together with his running in the four mile relay races was far above criticism. The loss of Steinhilber is sure to be keenly felt when the tracksters get together this year.

LEWIS G. HILL

To "Warpie" goes the honor of leading the Scarlet and Gray in its 1921 track season. Hill is a reliable point getter and can be counted on to do his share of the scoring in the hurdles and in the pole vault. When called upon he showed up exceptionally well in the middle distances. Hill's leadership should be an important factor in keeping the Buckeyes at their present high standing in track circles.

LEWIS S. MOOREHEAD

Without doubt Moorehead was the speed demon on the Buckeye track team. "Louie" not only equalled the Big Six records in the 100 and the 220 yard dashes and thus entered the hall of track fame but he showed up fine in the high and the broad jumps. "Louie" was the biggest point getter and for two more years he will have the chance to carry the same role for Ohio State.

BROAD JUMP

OSCAR D. FERGUSON

Under the careful guidance of Coach Castleman, Ferguson developed into an excellent runner and shared honors on the four-mile relay team. This was his first year on the cinder paths and great things can be expected from him during the next two seasons.

RALPH E. LOCK

"Bunny" was one of the hardest working athletes of the 1920 squad and is counted among the best sprinters that ever wore the Scarlet and Gray. He is counted on to bring in many points during the 1921 track season.

ANDREW J. NEMECEK

"Old Reliable" Nemecek threw his last discus for Ohio State last year but the results and the reliableness of his work will long be remembered. Three track letters show Nemecek's value.

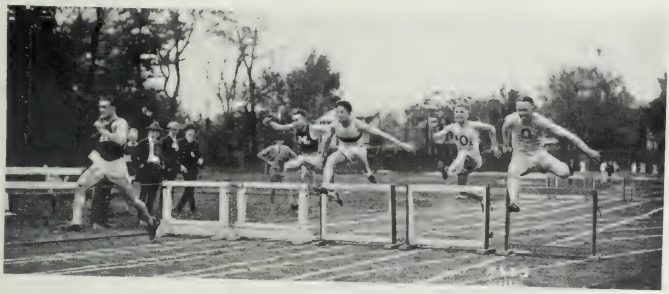

HURDLES

JAMES C. STEFFAN

Although not a letter man Steffan distinguished himself on the cinder path in the middle distances. He was a good running mate for Steinhilber in the 880 and performed creditably in the mile. Injuries sustained early in the spring prevented his coming through as a big point winner in the 1920 season.

NORMAN G. POLLMAN

"A student of the game" thoroughly expresses this athlete's manner of becoming a successful track man. Pollman is an earnest trainer and, with last season's experience in the hurdles, Coach Castleman is expecting him to be a main cog and a big point getter in this and next year's scoring machines.

LEWIS D. McCLURE

"Mac" was some traveler when it came to stepping down the cinder path for the mile and two mile runs. A hard worker, his training resulted in his garnering many points for the credit of the team while racing under the Scarlet and Gray colors.

THOMAS T. PITTENGER

By equaling the Big Six record of 50 seconds flat in the 440-yard dash, Pittenger established a name for himself at Ohio State. "Pitt" is a plucky sprinter and had he not been injured before the Western Conference meet he would no doubt have set the pace in the quarter mile at that event. His services are indispensible to the track hopes of the Buckeyes this year.

Big Ten Standing

Illinois	40	Purdue	6
Michigan	30	Kansas Aggies	5
Wisconsin	25½	Minnesota	5
Missouri	14½	Earlham	4
California	11½	Cornell (Iowa)	3
Nebraska	10	Ohio State	2½
Notre Dame	10	Indiana	1
Chicago	7	Iowa State	1

OUTDOOR TRACK RECORDS—(Including 1920)

100-Yard Dash—L. W. Moorehead, 1920, 9⅘ seconds.
220-Yard Dash—R. E. Heekin, 1905; L. W. Moorehead, 1920, 22 seconds.
440-Yard Dash—J. M. Rothwell, 1906; T. T. Pittenger, 1920, 50 seconds.
880-Yard Run—W. Carroll, 1916, 1 minute, 56 seconds.
One-Mile Run—W. Carroll, 1914, 4 minutes, 26⅗ seconds.
Two-Mile Run—G. M. Wikoff, 1911, 9 minutes, 40⅖ seconds.
120-Yard High Hurdles—L. G. Hill, 1920, 15⅕ seconds.
220-Yard Low Hurdles—T. E. Pittenger, 1916; F. E. Sill, 1916, 25⅖ seconds.
Shot-Put—G. Poe, 1917, 42 feet, 7 inches.
Hammer Throw—H. J. Schory, 1908, 133 feet, 6 inches.
Discus Throw—A. R. Rankin, 1916, 131 feet, 8 inches.
High Jump—T. E. Pittenger, 1914, 6 feet, ¾ inch.
Broad Jump—C. C. Cooke, 1911, 22 feet, 11¼ inches.
Pole Vault—G. Kessler, 1914, 12 feet, 2¾ inches.
Javelin Throw, regular—W. D. Griffith, 1919, 172 feet, 6½ inches.
Javelin Throw, free—F. L. Schweitzer, 1917, 168 feet.
One-mile Relay—Ginn, Ferguson, Stephenson, Day, 1916, 3 minutes, 27⅕ seconds.

INDOOR TRACK RECORDS—(Including 1920)

35-Yard Dash—Locke, 1920, 4⅓ seconds.
40-Yard Dash—C. H. Jones, 1903, 4⅖ seconds.
50-Yard Dash—C. W. Harley, 1917, 5⅗ seconds.
40-Yard Low Hurdles—E. Pennisten, 1909; G. Alexander, 1916, 5 seconds.
40-Yard High Hurdles—W. Larimer, 1913; T. Pittenger, 1915; G. Alexander, 1916, 5⅖ seconds.
220-Yard Dash—W. L. Ackerman, 1917, 25 seconds.
440-Yard Dash—R. E. Heekin, 1905, 53⅗ seconds.
880-Yard Run—H. A. Levering, 1909; C. S. Sherman, 1910, 2 minutes, 32⅖ seconds.
One-Mile Run—D. L. Ferguson, 1915, 4 minutes, 37⅕ seconds; F. E. Todd, 1916, 4 minutes, 32⅖ seconds. (Record made on Ohio Wesleyan track.)
Two-Mile Run—G. M. Wikoff, 1911, 9 minutes, 50 seconds.
High Jump—R. O. Walker, 1917, 5 feet, 11 inches.
Pole Vault—G. L. Lawrence, 1917, 11 feet, 6½ inches.
Shot-Put—I. W. Geissman, 1914, 41 feet, 10 inches.
Two-Lap Relay—Ginn, Brown, Day, Pittenger, 1916, 1 minute, 51⅗ seconds.
Three-Lap Relay—Rogers, Sharon, Brand, Millious, 1910; Brown, Kessler, Jones, Briggs, 1914, 2 minutes, 55 seconds.
One-Mile Relay—Snyder, Copeland, Pittenger, Briggs, 1914, 3 minutes, 42⅖ seconds.

Indiana Dual Meet

OHIO STATE 96⅓ INDIANA 29⅔

100-Yard Dash—Moorehead (O), Hane (O), Lock (O), 10⅕ seconds.
220-Yard Dash—Moorehead (O), Hane (O), Keeling (I), 23 seconds.
440-Yard Dash—Pittenger (O), Trigg (O), Hobbe (I), 52⅕ seconds.
880-Yard Run—Steinhilber (O), Todd (O), Hobbe (I), 2 minutes, 3⅕ seconds.
Mile Run—Ferguson (O), Todd (O), McClure (O), 4 minutes, 30⅕ seconds.
Two-Mile Run—Dickson (O), Anderson (O), Lee (O), 10 minutes 5⅖ seconds.
120-Yard High Hurdles—Hill (O), Pollman (O), Schimansky (O), 15⅕ seconds.
220-Yard Low Hurdles—Hill (O), Pollman (O), Schimansky (O), 26⅖ seconds.
Pole Vault—Leidel (O) and Hill (O) tied for first; Bullock (I), 11 feet.
Shot-Put—Williams (I), White (O), Phillips (I), 40 feet, 8 inches.
Javelin—Mikesell (O), Phillips (I), Williams (I), 147 feet.
Discus—Beers (I), Spiers (O), Nemecek (O), 123 feet, 5 inches.
High Jump—Shidecker (O), Moorehead (O), Williams (I) and Phillips (I) tied, 5 feet, 8 inches.
Broad Jump—Keeling (I), Phillips (I), Leidel (O), 21 feet, 11½ inches.

Michigan Dual Meet

OHIO STATE 45⅚ MICHIGAN 80⅙

100-Yard Dash—Cruikshank (M), first; Moorehead (O), second; Lock (O), third. 10⅖ seconds.
220-Yard Dash—Cook (M), first; Moorehead (O), Butler (M) third. 22⅕ seconds.
440-Yard Dash—Wetzel (M), first; Butler (M), second; Drake (O), third. 51⅖ seconds.
880-Yard Run—Burkheimer (M), first; Steinhilber (O), second. 2 minutes, 2 seconds.
Mile Run—Ferguson (O), first; Todd (O), second; McClure (O), third. 4 minutes, 31½ seconds.
Two-Mile Run—Anderson (O), first; Maynard (M), second; Ferguson (O), third. 9 minutes, 55⅖ seconds.
120-Yard High Hurdles—Beardsley (M), and Hill (O), tied for first; Pollman (O), third. 16⅖ seconds.
220-Yard Low Hurdles—Beardsley (M), first; Johnson (M), second; Hill (O), third. 26⅖ seconds.
High Jump—Shidecker (O), and Later (M), tied for first; Moorehead (O), and Baker (M), tied for third. 5 feet, 8 inches.
Broad Jump—Cruikshank (M), first; Johnson (M), second; Lashmet (M), third. 21 feet, 9½ inches.
Pole Vault—Naylor (M), first; Hill (O), Slaughter (M), and Cross (M), tied for second. 11 feet.
Shot-Put—Baker (M), first; White (O), second; Stipe (M), third. 43 feet, 6 inches.
Discus—Baker (M), first; Nemecek (O), second; Dunne (M), third. 129 feet, 1 inch.
Javelin—Hoffman (M), first; Kaspar (O), second; Mikesell (O), third. 157 feet, 7 inches.

Wesleyan Dual Meet

OHIO STATE 102 OHIO WESLEYAN 29

100-Yard Dash—Lock (O), Moorehead (O), King (W). 10 seconds.
220-Yard Dash—Moorehead (O), King (W), Ackerman (O). 22⅖ seconds.
440-Yard Dash—Brumbaugh (W), Trigg (O), Drake (O). 53 seconds.
100-Yard High Hurdles—Pollman (O), Schimansky (O), Alexander (O). 13 seconds.
180-Yard Low Hurdles—Pollman (O), Schimansky (O), Padilla (W). 19 seconds.
880-Yard Run—Francis (W), Steffan (O), Porterfield (W). 2 minutes, 6⅕ seconds.
Mile Run—Ferguson (O), Dickson (O), Todd (O). 4 minutes 37⅕ seconds.
Two-Mile Run—Lee (O), Thompson (O), Gaither (W). 10 minutes, 36⅖ seconds.
High Jump—Morehead (O), King (W), Shidecker (O). 5 feet 8 inches.
Broad Jump—King (W), Moorehead (O), Mikesell (O). 21 feet 1½ inches.
Pole Vault—Leidle (O), Alexander (O), Lott (O). 10 feet 9 inches.
Shot Put—White (O), Spiers (O), Gingery (W), 39 feet 3 inches.
Discus Throw—Nemecek (O), Willaman (O), Hunter (O). 115 feet 6 inches.
Javelin—Mikesell (O), Cranston (W), Wiper (O). 157 feet (Surpassed Big Six record).
Relay—Ohio (Wood, Tribby, Baer, Mikesell). 3 minutes 51⅖ seconds.

Big Six Records

EIGHTEENTH ANNUAL INTERCOLLEGIATE MEET

MAY 21-22, 1920

Ohio State	86 1/3	Kenyon	3
Ohio Wesleyan	35 1/3	Mount Union	1½
Oberlin	32 1/2	Heidelberg	1
Miami	23	Denison	0
Wooster	16 1/2	Western Reserve	0
Case	13	Akron	0
Cincinnati	12 5/6		

100-Yard Dash—King, Ohio Wesleyan, first; Moorehead, Ohio State, second; Lock, Ohio State third; Mayer, Oberlin, fourth; Galberach, Kenyon, fifth. 10 seconds.

One-Mile Run—Mittendorf, Cincinnati, first; Ferguson, Ohio State, second; Campbell, Wooster, third; Todd, Ohio State, fourth; Oestrich, Oberlin, fifth. 4 minutes 26 seconds.

440-Yard Dash—Pittenger, Ohio State, first; West, Cincinnati, and McPhee, Oberlin, tied for second; Davies, Wooster, fourth; Francis, Ohio Wesleyan, fifth. 50 seconds.

120-Yard High Hurdles—Hill, Ohio State, first; Rogers, Miami, second; Pollman, Ohio State, third; Munns, Miami, fourth; Mitchell, Wooster, fifth. 15 1/5 seconds.

220-Yard Dash—Moorehead, Ohio State, first; King, Ohio Wesleyan, second; Mayer, Oberlin, third; Galbrach, Kenyon, fourth; Martin, Oberlin, fifth. 22 seconds. (Tied former Big Six record).

Half-Mile Run—Francis, Ohio Wesleyan, first; Steinhilber, Ohio State, second; Todd, Ohio State, third; Clipson, Oberlin, fourth; Campbell, Wooster, fifth. 2 minutes 2/5 second.

220-Yard Low Hurdles—Rogers, Miami, first; Hill, Ohio State, second; Pollman, Ohio State, third; Padilla, Ohio Wesleyan, fourth; Munns, Miami, fifth. 25 seconds. (Tied former Big Six record).

Two-Mile Run—Bell, Ohio Wesleyan, first; Dickson, Ohio State, second; Knappen, Wooster, third; Dietrick, Overlin, fourth; Anderson, Ohio State, fifth. 9 minutes 57 seconds.

Pole Vault—Knesal, Oberlin, and Hill, Ohio State, tied for first; Robinson, Case, and Green, Wooster, tied for third; Leidel, Ohio State, Cranston, Ohio Wesleyan, and Hopkins, Cincinnati, tied for fifth. 11 feet, 6 inches.

Shot Put—White, Ohio State, first; Lauthers, Oberlin, second; Holtkamp, Ohio State, third; Essig, Miami, fourth; Gingery, Ohio Wesleyan, fifth. 39 feet, 10¾ inches.

High Jump—Robinson, Case, first; Moorehead, Ohio State, and Shidecker, Ohio State, tied for second; Meredith, Case, and McBride, Mt. Union, tied for fourth. 5 feet, 11 inches.

Discus Throw—Spiers, Ohio State, first; Nemecek, Ohio State, second; Brown, Miami, third; Perrone, Miami, fourth; Masuda, Heidelberg, fifth. 120 feet, 5 inches.

Javelin Throw—Cranston, Ohio Wesleyan, first; Wentzel, Cincinnati, second; Mikesell, Ohio State, third; Curtis, Oberlin fourth; Weannear, Wooster, fifth. 154 feet. (New Big Six record).

Broad Jump—King, Ohio Wesleyan, first; Hale, Case, second; Rogers, Miami, third; Knesal, Oberlin, fourth; Mayer, Oberlin, and Moorehead, Ohio State, tied for fifth. 21 feet, 7½ inches.

One-Mile Relay—Oberlin (Carrick, F. Martin, Mayer, McPhee), first; Ohio State, second; Wooster, third; Ohio Wesleyan, fourth; Miami, fifth. 3 minutes, 25 2/5 seconds. (New Big Six record).

MOOREHEAD IN 100 IN 9 1/5

Thirteenth Annual Interscholastic Track Meet

OHIO FIELD, MAY 21-22, 1920

East Tech., Cleveland	18
Warren	15
Shaw, Cleveland	13
University School, Cleveland	11
Pioneer	10
Salem	10
Columbiana	7
East, Columbus	6½
Fremont	6
Lakewood	6
North, Columbus	6
South, Columbus	5
Waite, Toledo	5
South, Youngstown	4½
Rayen, Youngstown	3½
West, Akron	3
West Tech., Cleveland	3
Central, Akron	3
Stivers, Dayton	2
Elyria	2
Newark	1
Scott, Toledo	1
Barberton	1
Alliance	½

INTERSCHOLASTIC TRACK RECORD—Including 1920

100-Yard Dash—Vail, Toledo, 1914. 10 seconds.
220-Yard Dash—Moorehead, Scott, Toledo, 1918. 22⅖ seconds.
440-Yard Dash—Gaines, Columbiana, 1920. 51⅖ seconds.
880-Yard Dash—Soulder, Toledo, 1912. 2 minutes, 1⅗ second.
Mile Run—Heipel, Scott, Toledo, 1917. 4 minutes, 34⅗ seconds.
120-Yard High Hurdles—Smith, Shaw, 1916; Sinclair, Lorain, 1915; McCreary, Shaw, 1920. 16⅕ seconds.
220-Yard Low Hurdles—McCreary, Shaw, 1920. 25⅕ seconds.
High Jump—Heinrichs, Doane, 1910. 5 feet, 11¼ inches.
Broad Jump—Shannon, Kingston, 1912. 21 feet, 9¼ inches
Pole Vault—Hagely, Ashville, 1914. 11 feet, 7⅛ inches.
Shot Put—Odaffer, Ashville, 1918. 47 feet, 9 inches.
Discus—Myers, Salem, 1916. 113 feet, 3 inches.
Mile Relay—Toledo, 1912. 3 minutes, 38 seconds.

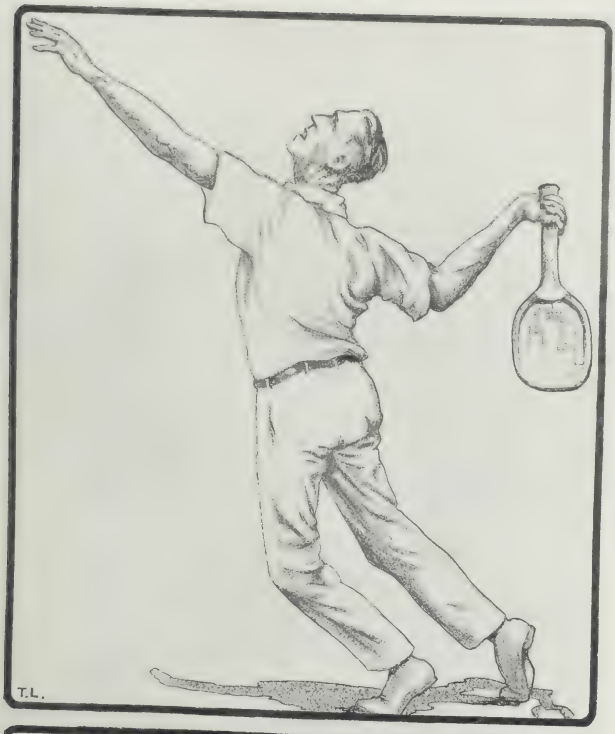

MINOR SPORTS

Cross Country

SQUAD

Ohio State's Cross Country Team made a remarkable showing during the fall of 1920 regardless of several misfortunes to three of their most promising prospects.

Captain Nelson and Sayre both developed bad feet during the preliminary training and worked under difficulties throughout the season.

Keener, one of the foremost runners on the freshmen squad last year, became so enthusiastic over that touchdown in the last fifty seconds in the Wisconsin fray that he fell through the bleachers rupturing his knee cap, and his services were lost.

The squad consisted of— Captain Nelson, McClure, Ferguson, Tribby, Keener, Hancock, Seeds, Gurney—the last four men being new additions to the squad.

Two meets were held—The first at Ohio Wesleyan, Gurney ran a wonderful race against Bell of Wesleyan.

Ohio State's positions were 1st, 3rd, 4th, 5th, and 12th, with a score of 13—a perfect score being ten.

The second meet was held at Illinois at the same time as the championship foot ball game.

Thirteen schools were entered, Ames, Purdue, Illinois were favors, but the results showed Ames, first; Illinois, second; and Ohio State third or second in Western Conference.

The entire squad including freshmen numbered one hundred five. Lewis D. McClure was elected captain of the 1921 squad.

Tennis

Top Row: Haddox, *Coach;* Carran, Rendesham, Screiber, Ott, Hane, Roehm.

Bottom Row: Judd, H. Hane, W. Wirthwein, H. Wirthwein, Loehnert.

Ohio State's tennis team came through last season with a record of six victories, three defeats and one tie. The Buckeye court men went down before the racquets of Michigan, Chicago and Indiana, and in turn defeated Capital twice, Northwestern, Dennsion, Purdue and Otterbein. Illinois and Ohio State divided honors in a dual match.

In the Big Ten tennis meet at Chicago the Ohio Staters were runners up for the championship in the doubles.

Wrestling

Review of Wrestling Season

Though this year marked Ohio State's first entrance into the wrestling field the sport at once proved popular with the Buckeye student body and indications point to a more prosperous season next winter.

Under the coaching of Al Haft the Buckeye team captained by Bill Martter won meets from Cincinnati and Ohio University and lost to Purdue. At the Big Ten mat meet Captain Martter proved the conference champion in the light-heavy class.

Because of the number interested in wrestling it looks as if Coach Haft will have a large squad to work with next year which will give him greater material from which to choose.

Golf

Top Row: Rogers, Kilpatrick.

Bottom Row: Windett, Godman, Deuschle.

Ohio State last fall made its first appearance in Western Conference golf circles. Without much practice the Buckeyes gathered a team and placed "Mike" Godman in charge. In a period of a few weeks Godman whipped his material into shape with the result that Ohio State finished second in the Big Ten tournament at Chicago last fall. In individual honors Arthur Windett of the Buckeyes was third in standing.

Because of the short time given Godman to get his team into shape the showing is considered exceptionally good and this sport, like wrestling, proves to become more popular next season. The golf links, which are built up each summer on the campus, are helping rouse interest as well as affording a training ground for prospective link men.

Boxing

Although no rewards are offered the fistic men that are offered the wrestling team in Western Conference Intercollegiate competition and bouts with Ohio schools, boxing, through the efforts of Ralph Stewart, instructor, has become one of the most popular sports offered in connection with the Department of Physical Education.

Three classes of from forty to a hundred men practice three times a week in the art of self defense, the climax of the season coming with the championship bouts at the Intramural Festival. Preliminary and semi-final matches were staged several days before the festival, leaving the championship bouts to be fought out before the crowd.

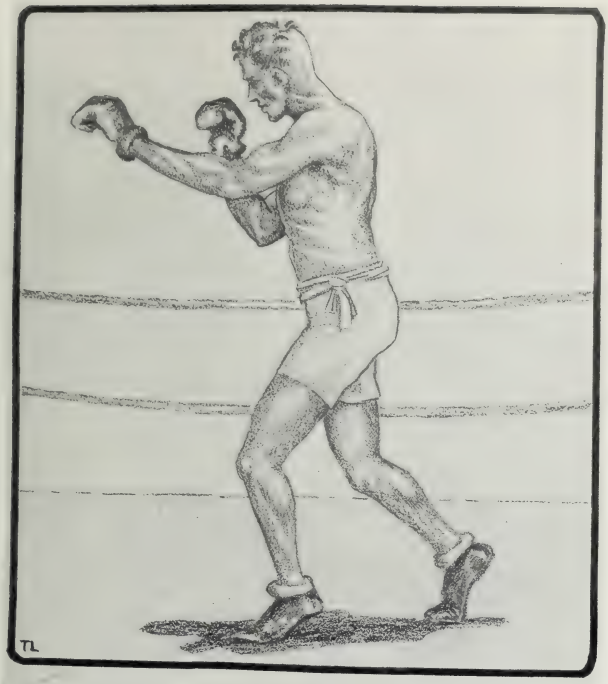

INTRA-MURAL

Review of Intramural Sports

Though the Intramural Festival is the biggest event in the intramural year, a story of the carnival does not give a conception of the vast amount of interest shown in this branch of sports throughout the season.

Last fall the cross country run proved the most successful in the history of the intramural department. The number of entrants surpassed all previous records and the time set was equal to that of the preceding year which was a new record. However, it must be recalled that the 1919 record was made under favorable weather conditions while the 1920 run was made on a muddy track.

The intramural basketball season was by far the most hotly contested in history. The number of leagues was larger and the teams in each league were more evenly matched. The race was not decided until the night before the festival when the Pi Kappa Alpha fraternity defeated King Avenue 26 to 18 for the University title.

The intramural baseball season, which is getting under way as the Makio goes to press, indicates that this branch of sport, like both basketball and cross country, will set a new mark in number of participants this year. Already more leagues have been formed than existed at the close of the season last year. Fraternities, boarding clubs and colleges have turned in large entry lists of players and general indications bespeak a prosperous spring for intramural diamond teams.

Results of Intramural Meet

Inter-Fraternity Relay
Time: 1:11[illegible]
First—Phi Kappa Psi
Second—Delta Tau Delta
Third—Alpha Sigma Phi
Fourth—Beta Theta Pi
Fifth—Phi Delta Theta

Inter-Sorority Relay
First—Kappa Kappa Gamma
Second—Delta Delta Delta
Third—Delta Zeta
Fourth—Kappa Alpha Theta
Fifth—Phi Mu

Inter-Sorority Needle Race
First—Sigma Kappa
Second—Phi Mu
Third—Chi Omega

Pentatholon
First—McCreary, Mechanicals
Second—R. V. Smith
Third—Harter, Arts
Fourth—Hall, Agriculture
Fifth—Kuhn, C. & J.

Inter-College Relay
First—Agriculture
Second—Veterinary Medicine

Inter-Military Relay
First—Company I
Second—Company F
Third—Company G.

Inter-Boarding Club Relay
Time: 1:55 4/5
First—Southern Club
Second—Manhattan Club
Third—Avalon Club

Individual High Jump
First—Fish
Second—McCreary
Third—Harter

Individual Shot-Put
First—Kirk
Second—Harter
Third—Powers
Fourth—Willis

Inter-Church Relay
First—Tenth Ave. Baptists
Second—King Ave. Methodists

Three-Legged Race
First—Kril and Roberts
Second—Kagey and Markey
Third—Kilpatrick and Patchin
Fourth—Goldberg and Freedman

Sack Race
First—Croft, Medicine
Second—Ulm, Electrical
Third—Kidd, Veterinary Medicine

Group High Jump
First—Veterinary Medicine

35-Yard Dash
Time: 4[illegible] 4/5
First—Harter
Second—Connel

Intramural Board

L. W. St. John	*Director of Athletics*
Grant P. Ward	*Director of Intramural Athletics*
George Siebert	*Manager Intramural Athletics*
S. D. L. Jackson	*Assistant Manager Intramural Athletics*
W. E. Clark	*Miners*
R. T. Mason	*Commerce and Journalism*
P. E. Heim	*Agriculture*
R. A. Kunning	*Arts*
H. W. Lovejoy	*Architects*
H. T. Derivan	*Dentistry*
G. R. Aiken	*Medics*
R. M. Hunter	*Law*
W. J. Phelan	*Pharmacy*
S. R. White	*Vets*
T. N. Finical	*Civils*
Fred Ford	*Chemicals*
E. B. Snyder	*Applied Optics*
D. W. Henderson	*Mechanicals*

WOMEN'S ATHLETICS

Womans Athletic Association Board

Top Row: Misses Davis, Moler, Benschoten, Yerges, Innis, Forsythe, Smith, Cook.

Middle Row: Misses Studebaker, Krepps, Gibling, Scofield, Ranck, Terry, Madden.

Bottom Row: Misses Fowler, Fisher, Gill.

OFFICERS

Mildred Fisher	*President*
Ann Cook	*Vice-President*
Ruth Davis	*Secretary*
Eleanor Forsythe	*Treasurer*
Margaret Fowler	*Publicity*

FACULTY MEMBERS

Miss Scofield — Miss Gibling — Miss Raynor-Ranck

HONORARY MEMBERS

Mabel Madden — Helen Terry

MEMBERS

Mary Moler	Basketball
Helen Studebaker	Baseball
Christine Yerges	Tennis
Helen Krepps	Track
Dorothy Gill	Swimming
Margaret Innis	Hiking

Basketball

Basket-ball, under the direction of Miss Clara Raynor-Ranck, is the most popular sport for women in the Athletic Department. There are keen rivals in baseball, tennis, hockey, and archery, but basketball still attracts the most attention. This is, no doubt, due to the annual inter-class and inter-college tournaments which are open to the friends of the various teams. The classes wear distinctive colors adopted in the freshman year and worn for the four years; these were: Seniors, white suit with red tie; Juniors, dark blue suit with gold tie; Sophomores, white suit with green tie; Freshmen, gray suit with scarlet tie. Each class gives songs and yells, led by a girl cheer leader and various stunts are put on between halves. The inter-class tournament in 1920 was unusually interesting since in the final outcome the Sophomore team retained the championship it had won in 1919. The freshmen put up an especially good fight and with their material, gave the sophomores a chance to work and feel they had earned the championship. The Juniors and Seniors do not have as much material from which to choose, but there are always enough loyal members to represent the classes. Mythical all star teams picked by the department were:

1st Team		2nd Team
Virginia Thompson	Center	Margaret Liggett
Helen Krepps	Side Center	Stella Gerhardt
Mary Moler	Forward	Esther Schreider
Lady Halliday	Forward	Eleanor Forsythe
Mabel Madden	Guard	Christine Yerges
Dorothy Gill	Guard	Mildred Smith

Natural Interpretive Dancing

Natural Interpretive Dancing was started at Ohio State in the fall of 1919. The attendance was voluntary and no credit was given in the course yet many students attended as faithfully as if regular credit was given. On February 21, 1920, the class gave a demonstration before the Central Ohio Physical Education Society at the Oberlin-Ohio basketball game in the Coliseum. In March the Women's Athletic Association brought down sixteen young women from the University of Wisconsin to give a program of this type of dancing. All who witnessed the performance were impressed with the beauty and freedom of the dancing.

Baseball

One of the favorite phases of women's athletics at Ohio State is baseball. It is elective and although only three hours a week are required many more than this number are put in. In the winter time they mark off a diamond inside the Gym and when the weather becomes such that they can get outside the Athletic Field serves as the diamond.

Baseball being so well liked by every one it is only natural that the girls should take it up so readily. People passing by on High Street are surprised to hear a feminine voice call out "slide" or else "take 'em out" and on closer investigation find the source of these exclamations, and some fair "Ty Cobb" sliding for home base.

Track

On May 19, 1920, on Ohio Field was held the first track meet for girls at Ohio State. It was a big success from all standpoints.

When the call came early in the Spring for practice, a large number of girls responded. Practice was always full of enthusiasm and keen competition was offered in all events. The coaching was well taken care of by Mr. Castleman, Miss Ranck, and Mr. Nemecek.

The day of the track meet dawned fair, but along in the middle of the afternoon as the different events were being put on it rained, but this did not dampen the spirits of the girls and they continued as though it were a beautiful day. The most difficulty was experienced in the hurdles and high jump because of the unsure footing.

Hockey

Prominent among the sports in which girls engage is hockey. This is elective and is included in the regular gymnasium work. The advent of this sport at Ohio State was received with joy by girl students and many participants were in the games this year.

WOMEN'S ACTIVITIES

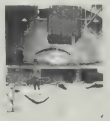

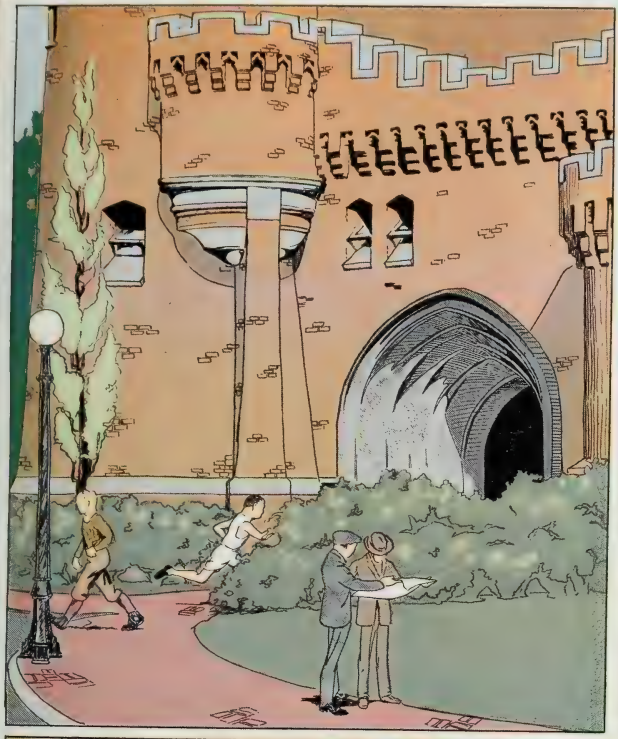

ACTIVITIES

PRESS

Makio Board

Top Row — Wheeler, Haylor.

Middle Row — Prof. French.

Bottom Row — Prof. Myers, Stinchcomb

ROBERT T. MASON, *Editor*

CLARE E. COOK, *Business Manager*

Editorial and Business Staffs

WALTER W. CHAMBLIN - - - - - - - - - - - *Associate Editor*
R. HEATH WOOD - - - - - - - - - - - - *Associate Editor*
WILLIAM WATKINS - - - - - - - - - - - *Advertising Manager*
MARK P. MILES - - - - - - - - - - - *Circulation Manager*

EDITORIAL STAFF

Senior
Marie Mirvis, Editor
Charles H. Vaughn
Earl D. Mittendorf

Art
Hayward M. Anderson, Editor
Chandler Montgomery
Ralph E. Hanna
Dorothy Getz
Ted Lewis
J. Camden Clark

Fraternities
Joe C. Shouvlin, Editor
Charles G. Stewart

Organizations
Bess A. Willis, Editor
Elsie Palmer
Kenneth B. Johnson

Sororities
Margaret Carter, Editor
Dorothy Basore

Publicity and Administration
Edward J. Demson, Editor
Gwilym Gwyer

Activities
Joe J. Mattus, Editor
Lewis Z. Kent
George Hayes

Military
Alvin C. Hoffman, Editor
Donald P. Cottrell

Athletics
Henry C. Segal, Editor
Ralph S. McFeely

Semi-Centennial
Miriam Cherry, Editor
Howard Hyde
John L. LaMonte
Margaret Guy

Alumni
Norman Pollman, Editor
Mabel McCarroll

Traditions
Marcia Pembroke, Editor
Howard K. Dewees

Women's Section
Margaret Fowler, Editor

Music and Drama
Margaret Moore, Editor
Jeannotte Francis

Press
James K. Miller, Editor
Max Walgamot

Features
Sidney A. Wells, Editor
Harold C. Blakeslee

Offie and Service
Harry Vollrath
Gracewood Pickering
Ruth DuBois
John Ink

BUSINESS STAFF

JOHN BROWN - - - - - - - - - - *Assistant Business Manager*
G. Z. MORGANTHALER - - - - - - - - - *Assistant Business Manager*
L. A. TAYLOR - - - - - - - - - - *Assistant Business Manager*
E. C. MANN - - - - - - - - - - - *Assistant Business Manager*
I. S. SEED - - - - - - - - - - - *Assistant Business Manager*
J. L. YAPLE - - - - - - - - - - - *Assistant Business Manager*
S. N. GALVIN - - - - - - - - - - *Assistant Business Manager*

Makio Staff

DOROTHY GETZ, MARGARET CARTER, ALVIN HOFFMAN, MIRIAM CHERRY, DONALD COTTRELL

HARRY VOLLRATH, DOROTHY BASORE, RUTH DUBOIS, MARCIA PEMBROKE MAE CAMERON

HOWARD DEWEES, EDWIN MANN, HAYWARD ANDERSON, SIDNEY WELLS, ZELMAR MORGANTHALER

Makio Staff

MARGARET FOWLER, MAX WOLGAMOT, J. CAMDEN CLARK, JOHN LaMONTE, NORMAN POLLMAN

KENNETH JOHNSON, WILLIAM WATKINS, JOHN BROWN, MARK MILES, CHARLES STEWART

RALPH HANNA, LELAND TAYLOR, EDWARD DEMSON, JOSEPH MATTUS, GEORGE HAYES

Makio Staff

SIDNEY GALVIN, GRACEWOOD PICKERING, JOSEPH SHOUVLIN, HENRY SEGAL, TED LEWIS

JAMES MILLER, RALPH McFEELEY, IAN SEEDS, HOWARD HYDE, HAROLD BLAKESLEE

ELSIE PALMER, CHARLES VAUGHN, BESS WILLIS

OHIO STATE LANTERN

CHARLES S. NELSON
Editor

W. PRENTISS BROWN
Business Manager

OFFICERS

CHARLES S. NELSON	*Editor-in-Chief*
WILBERT J. BACH	*Assistant Editor*
W. PRENTISS BROWN	*Business Manager*
CARROL I. BURTANGER	*Assistant Business Manager*
BESS WILLIS	*Society Editor*
HARLAN W. VENRICK	*Sport Editor*
RUTH CARIZDALNER	*Church Editor*
PROF. WILLIAM L. GRAVES	*Idler*
WALTER W. CHAMBLIN	*News Editor*
PHILIP W. PORTER	*News Editor*
HENRY C. SEGAL	*News Editor*
J. LIONEL ALLOWAY	*News Editor*
ROBERT T. MASON	*News Editor*

OHIO STATE LANTERN STAFF.

Lantern Style Clippings

WEATHER — Cloudy and warmer Friday; probably showers this date night and Saturday

Ohio State Lantern

Everybody Out for the Biggest Athletic Carnival of the Year—Gymnasium, Saturday Night

By the Students of the Ohio State University Department of Journalism

VOL. XI, No. 111 — COLUMBUS, OHIO, FRIDAY, MARCH 18, 1921 — Price Two Cents

OVER 7000 INVITED TO ATTEND MEETING ON EDUCATION HERE

BIG TEN CHAMPIONS MAY BE INVITED TO PLAY COAST TEAM

Ohio State Ahead If Pacific Would Come and CAMPUS Is Much Good Sign of Collegiate Union

Director M. Jaffe and Coach Wilson Would Enter Opponents in Date at Home Tournament.

Bulletin Board

The Ohio State Lantern

TEN AUG BIG TEN STANDINGS

Don't Neglect Your Eyes

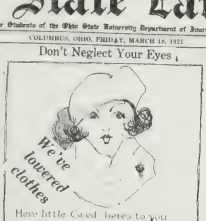

Here little Coed here's to you
There isn't much that you can't do
You'd attend the Lantern as well as a man
Of course little girl of course you can
You boost Ohio all year through
In everything you're asked to do
They even count on your good nature
To feed the hungry Legislature

LEGISLATIVE ACTION BRINGS FINANCIAL QUESTION TO CRISIS

FOUTS INTRODUCES NEW MONIES BILL FOR UNIVERSITIES

BILL PASSES HOUSE FOR APPROPRIATION TO SCHOOL UPKEEP

Appropriation Bill for State Colleges Presented to House Thursday by Representative Foots

Allow $500 000 for Building Purposes as Ohio State Asks $2 000 000 for Personal Services

Would Give Ohio State Annual Building Fund of $500 000 for Two Years—Estimate Levy

Legislature Will Find to Small Where Further Taxes Is Expected in Near Future

CAMPUS OVERSUBSCRIPTION RESPONSIBLE FOR COLUMBUS STADIUM SUCCESS

'Weather Clear at Urbana,' Cheers Snowbound Buckeyes Intent on Tilt

VICTORY AND BIG TEN TITLE CAPTURED BY BUCKEYES IN LAST PLAY OF GAME

Harley-Stinchcomb Race Features Seventh Annual Intramural Meet

Ohio State Is Host this Week-end to Eight High-school Floor Teams

Model Co-eds Show Some Real Style at Woman's Council Show Thursday

EXAMINATION RULES

Workman's Pass to Myers Defeats Illini 7-0 Revenging Last Eight Seconds of 1919

With Four Seconds to Play "Pete" Stinchcomb Calls for Play that Sends Myers Across the Zappke Goal Line as Whistle Closes the Game—Stinchcomb Closes His Football Career as He Adds the Goal.

Engineering Graduates Scattered to the Four Corners of the World

Oldest Grad of the Department, J. C. Lincoln '05, is New President of the Lincoln Electrical Company of Cleveland

Coupon No. 11 — October 12, 1920

Stadium Girl Popularity Contest

This coupon good for one vote only, to be deposited at Stadium Girl committee's office, second floor, Ohio Union, within 24 hours after publication. Count one name only

OHIO STATE DEFEATS MICHIGAN 14-7

CAMPUS BREVITIES

Underwear 1/3 Off

Big Ten Honors to Be Decided Again When Ohio State and Illinois Meet

Rivals of 1919 Once More to Fight for Conference Honors—Students Planning Devious Ways to Reach Scene of Battle

THE SPIRIT OF THE LAW IS BETTER THAN RULES

—DEAN FOUND DEFLAGES CAFETERIA STYLE

HOLVERSON CHOOSE BOOM TWO ROUTES TO CHI

With the Athletes

FOOTBALL PLAYER SON OF OLD STATE CAPTAIN

TIME FOR ACTION

MARINE RECEIVES FRENCH CROSS FOR GALLANT SERVICE

WHO'S WHO ON THE CAMPUS

CONFERENCE DOPE UPSET BY DEFEAT OF GOPHER TEAM

Men swear

Official Program Announced for the Events of Semicentennial Week

Where to Go Sunda

Here and There In the College World

JUBILEE JOTTINGS

Memori Notes

Campus Prowler

THE POSTMAN'S PACK

CO-EDS SUSPENDED UNTIL NOVEMBER 20 FOR DUMPING TRIP

W. O. TILLMADGE

Chemistry Requires New Buildings; Department Lacks Proper Space

Aeon and Press Helps the Work of College Papers

STADIUM SHOTS

THE CAMPUS COP

LANTERN SUBSCRIPTIONS

Campus Society

BUFFS' MAY COME BACK

Lantern Wants

Sun Dial Staff

Top Row: Richards, Havens, Steiner, Feeb, Vaughn, Lewis, Waltz, H. Segal, A. Segal, Burton, Weiss.

Bottom Row: Beegle, Wells, Byee, Prof. Myers, Anderson, Jacobs, Miss Sweeney, Blakesell.

HERBERT BYER
Editor

HAROLD C. BLAKESLEE
Business Manager

STAFF

HERBERT BYER	*Editor-in-Chief*
PHILIP W. PORTER	*Associate Editor*
HAYWARD M. ANDERSON	*Associate Editor*
HAROLD C. BLAKESLEE	*Business Manager*
ABRAHAM L. SEGAL	*Assistant Business Manager*
SIDNEY A. WELLS	*Art Editor*
KATHRYN SWEENY	*Exchange Editor*

Agricultural Student Staff

Top Row: Barker, Temple, Hawk, Mautz, Harshfield, Moses.

Second Row: Knowles, Timmons, Kaiser, Leper, Mayer, Bookmeyer, Laisy.

Third Row: Forsythe, Coun, Clever, Hinman, Patten, Miller.

Bottom Row: Doster, Powers, Mattus, Kendall, Matz, Green, Brown.

Agricultural Student

C. Victor Kendall
Editor

Joseph J. Mattus
Business Manager

STAFF

C. Victor Kendall	*Editor*
Joseph J. Mattus	*Business Manager*
Russell W. Miller	*Assistant*
Earl Green	*Assistant*
Vance Clever	*Managing Editor*
H. L. Gartner	*Associate Editor*
O. R. Keyser	*Associate Editor*
H. W. Harshfield	*Campus Echo Editor*
A. W. Woodrow	*Assistant*
Howard Johnson	*Assistant*
Corwin Knowles	*Advertising Manager*
Ralph A. Hinman	*Assistant*
Robert Brown	*Assistant*
W. F. Patton	*Publicity Manager*
A. O. LeMaster	*Assistant*
A. M. Hedge	*Circulation Manager*
C. W. Laisy	*Assistant*
C. Roberts	*Assistant*

DEPARTMENTAL EDITORS

E. B. Barker	*Vocational Agriculture*
J. A. Malick	*Assistant*
B. P. Hess	*Farm Management*
Egeva Wiseman	*Horticulture*
J. C. Houser	*Assistant*
Daisie Chloe Cunningham	*Home Economics*
Lillie Swanson	*Assistant*
A. Fayette S. Kendall	*Assistant*
H. G. Doster	*Farm Crops*
Robert Mayne	*Assistant*
G. W. Timmons	*Agricultural Engineering*
C. R. Bookmeyer	*Assistant*
J. V. Temple	*Short Agriculture*
C. F. Moses	*Soils*
W. E. Keyser	*Assistant*
Donovan D. Birdsall	
J. Glen Bates	*Animal Husbandry*
George J. Schmidt	
S. C. Powers	*Assistant*
Ellis L. Hawk	*Assistant*
J. E. Frew	*Dairy*
Floyd D. Fenton	*Assistant*
Irvin Bamberger	*Alumni Notes*
W. Howard Forsyth	*Assistant*

Top Row: S. S. Hunt, N. J. Humason.

Middle Row: Mary L. Church.

Bottom Row: C. R. Oberst, R. V. Morgenstern.

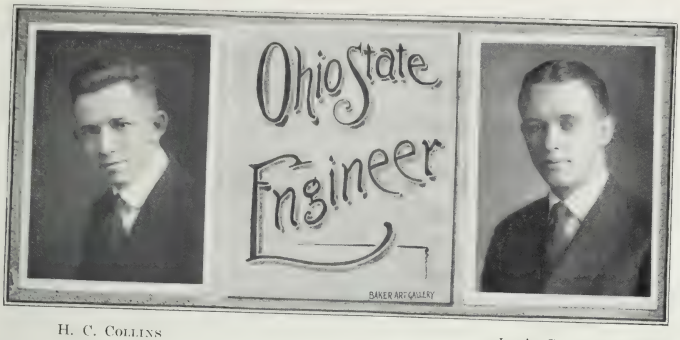

H. C. Collins
Editor

L. A. Crawford
Business Manager

OHIO STATE ENGINEER STAFF

1920		1921
H. G. Collins	*Managing Editor*	O. B. Stout
L. A. Crawford	*Business Manager*	E. G. Gardener
C. R. Oberst	*Advertising Manager*	T. N. Finical
S. S. Hunt	*College Editor*	J. H. Jefferson
Mary L. Church	*Alumni Editor*	Marion K. Hindman
N. J. Humason	*Circulation Manager*	C. A. Ritchie

DEPARTMENT EDITORS

W. Stief, Cer. E.
H. A. Stone, M. E.
W. R. Rittenhouse, E. E.
M. S. Osborn, Arch.
R. M. Edgar, Min. E.
G. H. Miner, C. E.
O. J. Stalkamp, Ch. E.

DEPARTMENT MANAGERS

T. N. Finical, C. E.
J. F. Kennedy, Arch. E.
C. G. Eagle, Ch. E.
J. H. King, E. E.
M. S. Lehman, M. E.

ADVISORY BOARD

Prof. C. T. Morris
Prof. J. S. Myers
R. V. Morgenstern, E. E.
President
W. M. Dornbirer, M. E.
Secretary
B. F. Flood, Ch. E.
Treasurer
J. L. Carruthers, Cer. E.
Advisory Editor
J. N. Piersche, Arch.
G. D. Brush, C. E.
W. E. Clark, Min. E.

Writers' Club

Top Row: Bliss, Richards, Wilson, Matry, Harbourt, Weed, Freed, Budd, Pauley, Wolgamot, Johnson, Vaughn, Burton.

Bottom Row: Chamblin, Richardson, Busby, Mirvis, Grubb, Robertson, Sisson, Davis, McFadden, Tanner, LaMonte.

VERNON K. RICHARDS,
Editor

HERBERT G. BAUM,
Business Manager

Campanile Staff

Top Row: HARBOURT, BURTON, WILSON, CHAMBLIN, RICHARDS, LAMONTE, JOHNSON, COHN.

Bottom Row: FREED, MISS ROBERTSON, MISS MIRVIS, MISS BUSBY, MISS DAVIS, MISS SISSON, BUDD.

PHOENIX

Top Row: Pollard, Miss James.

Second Row: Waltz, Prof. Beck, Metters.

Third Row: Miss Summy, Miss Wirthwein, Worley, *Business Manager.*

Bottom Row: Miss Lyons, Mylander, Denney, Royer, *Editor.*

DRAMA

Top Row: Overture, Linch
Second Row: Chamblin, Bare, Hoskins, Racine, Haylor.
Third Row: Misses Krier, Welsch, Paquette, Fromme, Bending.
Fourth Row: Bell, Miss Hubbord, Jenkins, Miss Backus, Thorley
Bottom Row: Irving, Miller, Jaeger, Griffith, Sanor.

Strollers

Founded 1893

William E. Linch	*President*
Eloise Fromme	*Vice-President*
A. James Griffith	*Secretary-Treasurer*
Fred Jaeger	*Business Manager*
Harold M. Haylor	*Advertising Manager*
James K. Miller	*Press Agent*
Chester Jenkins	*Stage Manager*

BOARD OF DIRECTORS

Faculty	Alumni	Students
William L. Graves	Ray Lee Jackson	Fred Jaeger
George A. Washburn	Frank A. Hunter	Daniel Sanor

STROLLERS' CHRISTMAS PLAYS

UNIVERSITY CHAPEL, DECEMBER 11, 1920

"THE CHRISTMAS PRESENT"—Schnitzler

The Persons

Anatol	A. J. Griffith
Gabrielle	Georgia Backus

Scene—A street on Christmas Eve.
Under direction of Adolph E. Waller.

"THE VERY NAKED BOY"—Stuart Walker

The Persons

He	Ben K. Bare
She	Margaret Welch
The	William E. Linch

Scene—The scene is half way to a proposal.
Under direction of George A. Washburne

"THE TWELVE POUND LOOK"—J. M. Barrie

The Persons

Lady Sims	Eloise Fromme
Sir Harry Sims	Markley Frankham
Tombes	Donald J. Hoskins
Kate	Gene Bending

Scene—At the house of Sir Harry Sims.
Under direction of George A. Washburne.

MEMBERS

Georgea Backus
Ben K. Bare
Fred Bell
Gene Bending
Walter W. Chamblin
Markley Frankham
Eloise Fromme
James Griffith
Harold Haylor
Donald Hoskins
Lenore Hubbard
Margaret Welch
Ellery Irving
Fred Jaeger
Chester Jenkins
Virginia Krier
William E. Linch
James K. Miller
Wayne K. Overturf
Thelma Paquette
Charles Racine
Daniel Sanor
Arlan R. Thorley

Christmas Plays

"THE TWELVE POUND LOOK"

"THE VERY NAKED BOY"

Strollers

ANNUAL SPRING PLAY

APRIL, 1921

"THE GIRL WITH THE GREEN EYES"

—Clyde Fitch

THE CAST

"Jinny"	Georgea Backus
John Austin	R. Heath Wood
Mr. Tillman	Hayward M. Anderson
Mrs. Tillman	Dorothy Hanna
Geoffrey Tillman	Elrath O. Smith
Susie	Anita Seeds
Mrs. Cullingham	Janet French
Peter Cullingham	William E. Linch
Miss Ruth Chester	Margaret Welch
Miss Grace Dane	Emily Lewis
Miss Belle Westing	Althea Adams
Miss Gertrude Wood	Florence Whitacre
Maggie	Lady Halliday
Housemaid	Eloise Dann
Butler	Walter L. Davis
Mrs. Lopp	Helen Jones
Carrie Lopp	Jessie Morrey
A French Tourist	Marion Morrey
A French Tourist	Carrol I. Burtanger
A German Tourist	Mildred Smith
A German Tourist	Joseph H. Beatty
A Guide	John K. Boardman
A Driver	John Waldron, Jr.
A Footman	Mark P. Miles

Under direction of Ray Lee Jackson.

Browning Dramatic Society

Top Row: Misses Sisson, Kruckman, Whitacre, Morrey, Bending, McFayden, Johnson, Dissinger.

Middle Row: Misses Brightman, Young, Fromme, French, Elliot, Wood, Bambach, Hoffman, Laughlin.

Bottom Row: Misses Hicks, Davis, Broverman, Hibbard, Jeffries, Matson, Blue, Brooks, Hubbard.

OFFICERS

Erma Jeffries	*President*
Adelaide Hibbard	*Vice-President*
Bess Willis	*Secretary*
Frances Broverman	*Treasurer*
Louise Matson	*Business Manager*
Annanette Blue	*Wardrobe Mistress*
Alice Brooks	*Mistress of Programs*

MEMBERS

Ryllis Alexander
Helen Hoffman
Esther Reedy
Gene Bending
Georgianna Elliot
Eloise Fromme
Margaret Hicks
Millicent Johnson
Hortense Kruckman
Elizabeth Brightman
Winifred McFayden
Marion Morrey
Florence Whitacre
Kathleen Davis
Margaret Wood
Ruth Laughlin
Lenore Hubbard
Margaret Bambach
Fern Olmstead
Marguerite Sisson
Janet French
Anne Young
Celestine Sharp

Browning Dramatic Society

Scarlet Mask

Top Row: Axline, Wood, Pittenger, Sands, Reisgen, Todd, Price, G. Foster, Nelson, Steffan, J. Foster, Cronin.

Second Row: Boardman, Black, Day, Miner, Ross, Miles, Stewart, Custer, Hawk, Mayne, Wilcox.

Third Row: Horst, Arnold, Adcock, Zint, Linxweiler, Hoffman, Mason, Hancock, Drake, Linch.

Bottom Row: Jeffries, Wyatt, Waldron, Anderson, Thurber, Jackson, Harlor, Stack, Lea, Ruggles, Miller, Smith.

Scarlet Mask

EXECUTIVE STAFF

R. J. Shouvlin	*President*
John Harlor	*Vice-President*
W. W. Wyatt	*Secretary*
C. L. Lea	*Treasurer*
J. Waldron, Jr.	*Business Manager*
Myron Wilcox	*Property Manager*
Fred Bell	*Stage Manager*
C. M. Jenkins	*Wardrobe Manager*
Walter Chamblin	*Press Agent*
John Perkins	*Electrician*
R. E. Fidler	*Musical Director*
Howard Hawk	*Assistant Musical Director*
M. P. Miles	*Trip Manager*

BOARD OF DIRECTORS

Active Members

R. J. Shouvlin
John Harlor
W. W. Wyatt

Alumni Members

James G. Thurber, '19
Ray Lee Jackson, '16

CAST OF "OH MY, OMAR"

Principles

H. M. Anderson
Wm. E. Linch
James K. Miller
Harry B. Reese
C. G. Stewart
Geo. O. Foster
C. L. Lea
M. P. Miles
Harry G. Stack
Ray Zint
J. Manley Foster
Carl Linxweiler
Geo. C. Nelson
E. O. Smith
Walter Reisgen

CHORUSES

A. S. Adcock
G. R. Black
W. S. Custer
L. W. Hancock
L. U. Jeffries
G. H. Miner
Holliday Ruggles
J. C. Steffan
Leslie Arnold
John Bordman
T. F. Day
A. C. Hoffman
R. C. Mason
Tracy Pittenger
D. M. Ross
H. E. Todd
D. W. Axline
C. E. Cronin
D. A. Drake
John Horst
R. A. Mayne
W. H. Price
E. O. Smith
R. H. Wood

ORCHESTRA

R. E. Fidler
C. Cook
C. V. Schenke
L. Bowman
D. Houston
N. Sinclair
G. Gray
Clifford Mann
H. Worley

ASSISTANT STAGE MANAGERS

A. R. Thorley
Dean Trott

MEMBERS NOT PARTICIPANTS IN THIS YEAR'S PRODUCTION

Wm. F. Beeler
Mark A. Fuller
J. A. Hawk
Gordon Krickbaum
Melvin Moffit
John W. Price
J. O. Sherrard
Gordon Wheeler
John A. Creps
A. J. Griffith
H. G. Houk
Glover Keen
Wm. Morrison
Ralph Roehm
John C. Tubbs
H. A. Wiper
H. K. Dewees
H. W. Hane
J. E. Jones
Lester Lear
Harold Paul
Paul J. Roberts
Fred Weaver
R. H. Watt

Scarlet Mask

Scarlet Mask

Scarlet Mask

IN the spring of 1919 five men—Ray Lee Jackson, Ralph McCombs, Charles Clough, Thoburn Mills, and James Reed—urged by the successful presentation of "Oh, Splash!" by the Men's Glee Club, took the first steps toward the establishment of a men's musical comedy club, an organization long dreamed of on the campus. These men surrounded themselves with fifty of the most prominent men on the campus and began the production of " 'Taint So," a three-act comedy with drama, by Ralph McCombs. Staged by Ray Lee Jackson, with music written by students and alumni only and directed by Thoburn Mills, the three performances given proved the production so successful that the Scarlet Mask Club became an established activity.

When the call was made in the fall of 1920 nearly fifty pieces were offered for the musical score and close to two hundred men applied for try-outs. "Oh My, Omar," the play selected for the second year, was written by James G. Thurber and Hayward M. Anderson, with the music under the direction of Richard E. Fidler. Ray Lee Jackson staged the production and directed the chorus, which was trained by Miss Marie Sands of Columbus. The principals were under the supervision of James G. Thurber.

The initial presentation took place in Springfield the first day of the Christmas recess. The week following Christmas was spent in Cleveland and Youngstown, two appearances being made in each city. The home performances were given January 16, 17 and 18, and consisted of two evening performances and a matinee. On February 3, the close of the first semester, the club entertained at the Ohio Penitentiary and the following day began an extended trip playing in Norwalk, Toledo, Lima, Sandusky, Elyria, Akron, Dayton, Portsmouth, and Cincinnati. On this trip one of the greatest ambitions of the founders was realized when three private cars, a Pullman, a Club Car, and a baggage car, were secured for the use of the organization.

At every performance the club was met with the greatest appreciation and success. Interest in the club on the campus has been high and in spite of Scarlet Mask's brief career, membership has become a cherished prize.

MUSIC

Men's Glee Club

Top Row: Bennett, R. McClure, Livingston, Custer, Harpster, Horton, Earhart, Crawford, Miles, Haskins, Friday, Motry, Shapera.

Middle Row: Spear, L. McClure, Davis, Schwenk, Kirk, Fortney, Dingey, Mansperger, Byrns, Ross, Osborne, Krob, Bower.

Bottom Row: Wight, Rogerson, Kennedy, Constable, Cottrell, Porter, Pheley, Hoenig, *Director;* Ahn, Clark, Price, Jackson, Byer, Budd.

Men's Glee Club

OFFICERS

John W. Price - - - - - - - - - - - - *President*
John F. Kennedy - - - - - - - - - - - *Vice-President*
Donal B. Pheley - - - - - - - - - - - *Secretary*
Merrit A. Wight - - - - - - - - - - - *Librarian*
Herbert Byer - - - - - - - - - - - *Publicity Agent*
Walter F. Spear - - - - - - - - - - *Business Manager*

ADVISORY BOARD

Martin M. Mansperger
Nelson H. Budd
Philip W. Porter

FIRST TENORS

Alban A. Ahn
Donald P. Cottrell
Richard A. McClure
John J. Bennett
Raymond W. Zint
Philip W. Porter
Donal B. Pheley
William S. Custer
George C. Nelson
George O. Foster

SECOND TENORS

Stuart Constable
John K. Boardman
Paul B. Coffman
Willard Livingston
Lewis D. McClure
Merrit A. Wight
Leslie A. Crawford
John Waldron
Clyde W. Bower
Thomas E. Davis
John F. Kennedy
Norman C. Schwenk
Clarence A. Horton
Sol Shapera
Brooks Rogerson

FIRST BASSES

Nelson H. Budd
Paul S. Jackson
Russel M. Krob
Milton S. Osborne
Mark P. Miles
Clyde C. Harpster
Herbert Byer
Harold L. Johnson
John W. Price

SECOND BASSES

Charles G. Clark
Orin V. Earhart
Markley Frankham
Robert W. Byrns
George B. Kirk
Martin M. Mansperger
Herschel Dingey
Merrill E. Fortney
Laurence U. Jeffries
Ivan R. Adams
Paul I. T. Motry
Donald M. Ross

Quartette

Nelson H. Budd	*Baritone*
Alban A. Ahn	*First Tenor*
Donal B. Phieley	*Second Tenor*
Herschel Dingey	*Bass*

Sextette

Clement W. Alspach	*Trombone*
Howard E. Hawk	*Piano*
Paul J. Roberts	*Cornet*
Joe O. Sherrard	*Violin*
John C. Tubbs	*Banjo*
Robert D. Myers	*Traps*

Girl's Glee Club

Top Row: Misses Carter, Hook, Rader, Axline, Whitacre, Johnson, Conkle, Lamb, Sommers, G. Taylor, Halliday.

Second Row: Misses Niemans, Stevens, Webster, Mirvis, Morgan, Bick, Hutcheson, Cowey, D. Taylor.

Third Row: Misses Scholl, Myers, Durand, Brooks, Hart, Getz, Cumberland, Neff, Hussey, Jackson.

Bottom Row: Misses K. Taylor, Hanna, Bachman, Haueisen, Cline, Bending, Higgy, Wood, Thompson, Wilson, Rymer, Merickel.

Girl's Glee Club

Dorothy Axline
Gene Bending
Vema Boyle
Violet Carter
Evelyn Conkle
Margaret Cumberland
Eloise Fromme
Lady Halliday
Marie Haueisen
Marie Hoffman
Eleanor Hussey
LeMonne Jackson
Ada Bess Kahler
Grace Williams
Margaret Wood
Helen Nieman
Helen Hart
Leah Kight
Hortense Kruchman
Ione Lamb
Mary Marcy
Marion Neff
Mildred Rader
Diathea Scholl
Thelma Seegar
Marcella Sommers
Erma Stevens
Genevieve Taylor
Mary Thompson
Edna Vollrath
Helen Bachman
Florence Bick
Orpha Brown
Mildred Cline
Nora Cowey
Harriet Durand
Dorothy Getz
Dorothy Hanna
Olive Higgy
Nellie Hook
Edith Hutcheson
Millicent Johnson
Carolyn Welis
Helen Wilson
Florence Whitacre
Edith Rymer
Margaret Merickel
Marie Mirvis
Narcia Morgan
Jessie Morrey
Alice Meyers
Martha Pollard
Catherine Rainey
Anita Seeds
Fern Sharp
Marjorie Stanley
Diana Taylor
Katherine Taylor
Christine Tracy
Margie Webster

University Band

EDWIN ESSINGTON - - - - - - - - - - - - *Drum Major*

TROMBONE

Frank P. Schubert
Lloyd Price
Robert R. Gannon
Arthur B. Burrell
Fred Watts

SAXOPHONE

Walter S. McLain
Homer W. Morgenthaler
Lowell F. Beard
George D. Crumley
Robert R. Royce
Robert R. Strub
Richard K. Waltz

CORNET

Elwyn E. Bazell
Kiser E. Dumbauld
Ralph E. Hiskey
Edward N. Koppleman
James W. Schlemmer
Floyd J. Miller
Alden R. Pinson
Morton K. Parker
James W. Schlemmer
Francis M. Teeple
Ben H. Zwick
Frederick M. Zimmer
George T. Bird
Karl E. Glick
Raymond S. Kline
Atlee R. Miller
Henry E. Worley
Merritt Powell
Lawrence J. Bitter

CLARINET

Frank H. Bly
Alvin E. Gibbs
Arthur J. Irvin
Jay W. Ley
Henry I. Raymond
Lester S. Bernhard
Charles R. Hanes
John M. Haynes
William L. Huske
J. Warren Rogers
Justin L. Sillman
Rudolph Zepp
B. F. Bower
W. S. Mitchell

PICCOLO

Albert W. Dickey
P. T. Copp

ALTO

John W. Dunbar
Clayton W. Rose
Glendon Craggs
Roydon E. Bishop
Carl D. Marsh
Otto A. Keep

BASS

George L. Dixon
John L. Powell
George A. Griffith
Ora R. Jones
David T. Houston

BARITONE

Edmund Mesloh
Thaddeus P. Sieg

DRUMS

Jennie L. Burke
Ralph M. Parks
Frank C. Emmerling
Walter M. Hughes

University Orchestra

Standing: Worley, Ryan, Sternlieb, Wood, Cook, Copp, Bitters, Drake.

Sitting: Hupp, Mann, Denney, Cranz, Miss Bowman, Miss Ketterer, Richard, Farnsworth, Younger, Gill.

OFFICERS

Frank Ziegler - - - - - - - - - - - - - - *Director*
Lorenz B. Bowman - - - - - - - - - - - - *Concert Meister*
Clare E. Cook - - - - - - - - - - - - *Business Manager*
Paul R. Farnsworth - - - - - - - - - - - *Librarian*

FIRST VIOLIN

L. B. Bowman
P. R. Farnsworth
Louise Ketterer
R. L. Wood
C. S. Pollatsek
M. Steinlieb
E. C. Mann
Lorna Richards

SECOND VIOLIN

Frances Broverman
Bertha Lonie
Aleen McCurahey
R. D. Fisher
D. D. Cranz
J. C. Skidmore
L. D. Foster

CLARINET
C. R. Younger

BASS
L. N. Drake

CORNET
H. E. Worley
L. J. Bitters

CELLO
E. L. Stover

FLUTE
Dalton Gill

TROMBONE
C. E. Cook

Choral Union

1920 OFFICERS

John W. Price - - - - - - - - - - - - - - *President*
Margaret Wood - - - - - - - - - - - - - - *Vice-President*
Diana Taylor - - - - - - - - - - *Secretary and Treasurer*

1921 OFFICERS

Nelson H. Budd - - - - - - - - - - - - - - *President*
Alban A. Ahn - - - - - - - - - - - - - - *Vice-President*
Althea Adams - - - - - - - - - - - - - *Secretary*
Helen Hart - - - - - - - - - - - - - - - *Treasurer*

Choral Union Concert—Memorial Hall, March 3, 1921
Cantata—"The Building of the Ship," by LaHee

Soloists

Violet Carter, Soprano
Helen Hurst, Contralto
Edgar Sprague, Tenor
Nelson H. Budd, Baritone
W. Jesse Briggs, Basso

Director

Karl H. Hoenig
Accompaniment by University Orchestra, Frank Ziegler, Director

DEBATE

VARSITY DEBATERS

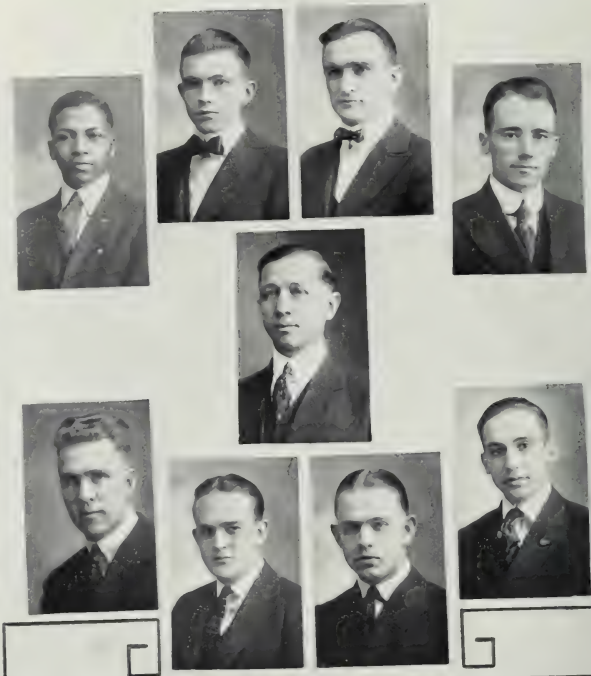

Top Row (Affirmative Team): Alexander, McEwen, Shumaker, McClellan.

Center: Coach: Wiley.

Bottom Row (Negative Team): Crossland, Wright, Dushelm, Pemberton.

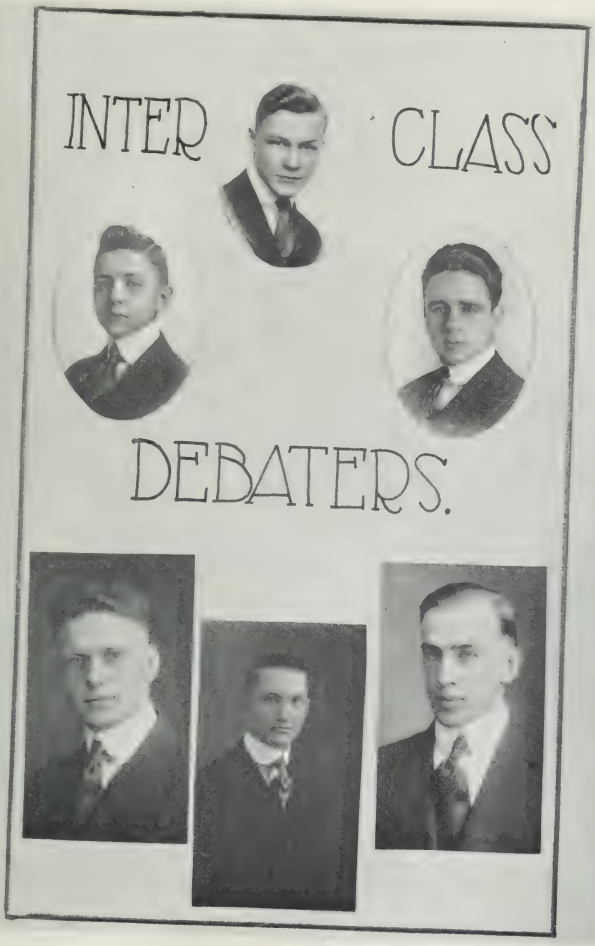

Top Row (Freshmen): Harry Jeffrey, Noel L. Greenlee, A. B. Burrell.

Bottom Row (Sophomores): Charles H. Vaughn, Dwight A. Swisher, Elmer L. Hudson.

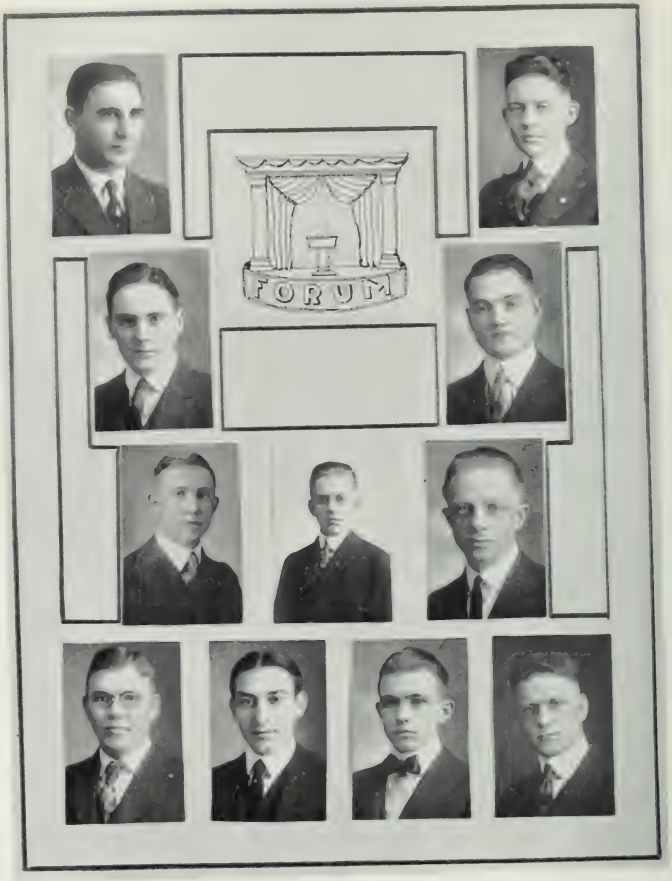

Top Row: ABRAMS, OVERHOLSE.
Second Row: MARTIN, KAYLOR.
Third Row: JOHNSON, LUMMIS, MARTINDALE.
Bottom Row: MITCHELL, BEBOUT, MCEWEN, VAUGHN.

RELIGIOUS

Y. M. C. A. Upperclass Cabinet

Top Row: Paffenbarger, Wing, Hall, Glass, Wells, Goodsell.

Second Row: Betts, Vollrath, Barrick, Yaple, T. D. Price, Irwin, Mayer, Selby, Thomas.

Third Row: Colvin, Carey, Pollard, Criswell, Blakeslee, Houston, Cline, Pumphrey, Stone, Schooley.

Bottom Row: Tingley, Mansperger, Scott, Ackerman, Park, J. W. Price, Guy, Wight, Nichols.

EMPLOYED STAFF

Joseph A. Park - - - - - - - - - - *University Secretary*
Martin M. Mansperger - - - - - - - - - *Associate Secretary*
Mrs. Esther Huff-Kinnear - - - - - - - - *Office Secretary*

ADVISORY BOARD

Prof. Dana J. Demorest
Dean Alfred Vivian
Dr. Claude A. Burrett
Prof. Clyde T. Morris
Prof. Henry R. Spencer
Prof. Eldon L. Usury

STUDENT OFFICERS

John W. Price - - - - - - - - - - - - *President*
Paul E. Selby - - - - - - - - - - - *Vice-President*
Clin E. Thomas - - - - - - - - - - - - *Secretary*
Robert T. Mason - - - - - - - - - - - - *Treasurer*

Y. M. C. A.

THE University Young Men's Christian Association has had during the past year a period of steady growth and extended influence. Incoming students were aided in their task of getting located and of beginning college work, men were put in touch with the churches of their preferences, and were given the opportunity of doing some definite Christian work on the campus by the furtherance of those ideals for which Ohio State stands.

Seventeen hundred students joined the Y. M. C. A. in a joint Y. W.-Y. M. C. A. campaign and many of these members have been active in the various departments of the work, including those of Social Service, Foreign Students, Penitentiary, Gospel Teams, Visitation, Discussion Groups and meetings. Each of these departments has been guided by its chairman, who compose the Y. M. C. A. cabinets.

The Association endeavors to assist in every worth while effort on the campus. An employment bureau is maintained, and the Association is always ready to help in every way possible the individual student who desires assistance.

OHIO STATE IN PRAGUE

The work among the 13,000 students at the University of Prague, Bohemia, which is carried on by Huntley Dupre, former Student Secretary here, is supported in large measure by the contributions of Ohio State people. Dupre is National Student Secretary for Czecho-Slovakia, and has obtained wonderful results in the period of slightly more than a year he has been in Prague. Conditions among students there are hard to imagine, and nowhere in the world is the need more apparent.

Y. W. C. A. Cabinet

Upper Class

Top Row: Misses Capelle, Adams, Bending, Cline.

Middle Row: Misses Drenan, Brightman, Brandt, Schooler, Moore, Elberfeld, Brooks.

Bottom Row: Misses White, Carter, Redfern, Cookson, Snider, Huffman, Wood, Hicks.

Y. W. C. A.

Freshman Cabinet

Top Row: Misses Kettell, Davenport, Newton, Cookson, Hawkins, Liggett, Marshall, Foster, Fisher.

Middle Row: Misses Wood, Chester, Martin, Baer, Patton, Cherrington, Taylor, Matthews, Blakeslee, North, Hobbs.

Bottom Row: Misses Lawrence, Arrowsmith, Caldwell, Follett, Wadsworth, Thurness, Brooks, Bye, Redfield, Carron, Smith.

Not in picture: Misses Rogers, Vollrath, Leonard,* Shade.

* Deceased.

Methodist Student Council

Top Row: Ackerman, Finley, Selby, Byrns, Manspeaker, Candell.

Middle Row: Bambach, Steele, Campbell, Adams, Brandt, Deem, Swisher, Ritchie, Dubois.

Bottom Row: Woodrow, Minturn, Cartzdafner, Steiger, Huffman, Rev. LeSourd, Huffman, Mull, Ashley, Adams.

COUNCIL EXECUTIVES

W. Glenn Huffman	*President*
Robert Byrns	*Vice-President*
Eva Fair Huffman	*Secretary*
Earl Candell	*Treasurer*

DEPARTMENT CHAIRMAN

Marvel Woodrow	*Sunday School*
Martin Mansperger	*Epworth League*
Helen Ashley	*Social*
Catherine Adams	*Membership*
Ralph Deem	*Visitation*
Frances Timmons	*Records*
Margaret Snider	*Life Service*
Margaret Bambach	*Wahoo Editor*
Ruth Cartzdafner	*Publicity*
Howard Hyde	*Alumni*

Presbyterian Session

Top Row: Powell, Snyder, D. T. Houston, Kinsey, Matz, Justice.
Middle Row: Nodes, Miller, Dr. Wm. Houston, McClelland, Flanders.
Bottom Row: Misses Marcy, Bick, Swanson, Richards, Runkle.

Elected by students to have direction of the Christian work for those students who are members of the Presbyterian Church.

OFFICERS

Ross Snyder - - - - - - - - - - - - *President*
Irving M. Dungan - - - - - - - - - - *Treasurer and Clerk*

MEMBERS

John L. Powell
David T. Houston
John W. Matz
John H. Nodes
Dr. Wm. Houston
Edmund Flanders
Florence M. Bick
Lorna M. Richards
Kofoid M. Allen
R. J. McKibben
Imogene Johnson
Irving M. Dungan
Susan Roof
Jay McAnall
Wea Simonds
Ross Snyder
Walter H. Kinsey
Russell G. Justice
August E. Miller
John B. McClelland
Mary B. Marcy
Lillie Swanson
Evelyn C. Runkle
Lowell W. Hancock
George F. Brown
Seldon Roache
Don Lichti
Gladys Fish
Jacob A. Samsel
Lottie Vandervort

Episcopal Club

Top Row: Misses Hutcheson, Focke, Horn, Taylor, Ellis.

Middle Row: Misses Whiting, Hiles, DoBell, Arrowsmith, Smith, Wirthwein.

Bottom Row: Misses Pollard, McKeown, Hibbard, Redfern, Clemenger.

Founded 1912

ADVISORY BOARD

Rev. F. C. F. Randolph
Miss Louise Kelton
Mrs. John Preston
Mrs. Charles Wright

EXECUTIVE COUNCIL

Adelaide C. Hibbard - - - - - - - - - - - *President*
Alice R. Redfern - - - - - - - - - - - *Vice-President*
Helen McKeown - - - - - - - - - *Secretary-Treasurer*

Martha Pollard
Elizabeth Clemenger
Elizabeth Arrowsmith
Margaret Cramer
Lady Halliday

DANCE

Junior Prom

COMMITTEE

R. Heath Wood - - - - - - - - - - - - - - - *Chairman*
James C. Steffan - - - - - - - - - - - - - *Decorations*
George W. Timmons — Helen Hopkins
Mary Elberfeld — Georgea Backus
Roy Reichelderfer - - - - - - - - - - - *Favors and Programs*
Alma Dickey — Joseph C. Shouvlin
William A. Morrison - - - - - - - - - - - - *Refreshments*
Dorothy Adams — Harold C. Blakeslee
Howard E. Hawk - - - - - - - - - - - - - *Finance*
Fred R. Roehm - - - - - - - - - - - - - *Transportation*
Laurence U. Jeffries - - - - - - - - - - - - - *Music*
Philip W. Porter - - - - - - - - - - - - - *Publicity*
Max M. Bridgman - - - - - - - - - - - - *Arrangements*
Walter W. Chamblin - - - - - - - - - - - - - *Tickets*

Top Row: Chamblin, Wood, Reichelderfer, Steffan.
Bottom Row: Jeffries, Morrison, Hawk, Porter.

Sophomore Football Dance

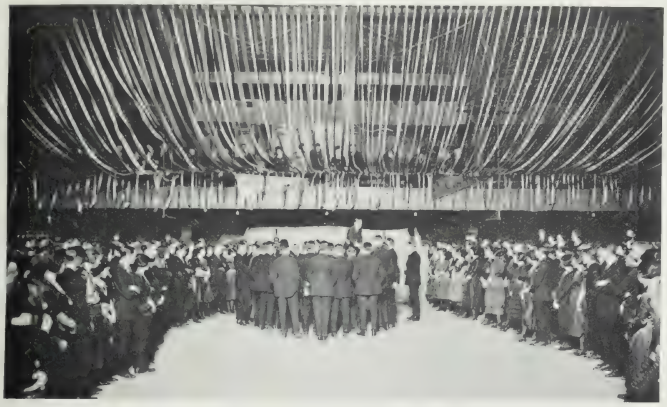

COMMITTEE

Edwin C. Mann - - - - - - - - - - - - - - *Chairman*
Dorothy Hanna - - - - - - - - - - - - - - *Refreshments*
Dorothy Basore — Helen M. Lea
John E. Jones - - - - - - - - - - - - - - *Publicity*
Glen D. Gurney — Michael Bowerman, Jr.
J. H. Beatty - - - - - - - - - - - - - - *Decorations*
H. P. Mulford — Elverda M. Guenther
Garrett B. Sargent — Alfred G. Kennedy
Donald P. Cottrell — Byron W. Downs
Ian Seeds - - - - - - - - - - - - - - - *Finance*

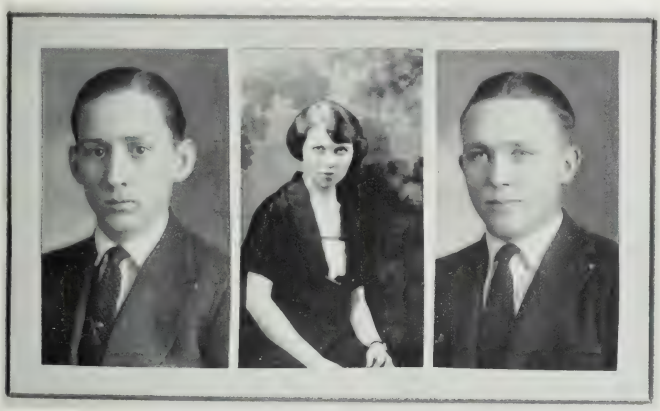

Mann, Miss Hanna, Beatty

Co-ed Prom

PRIZE WINNERS

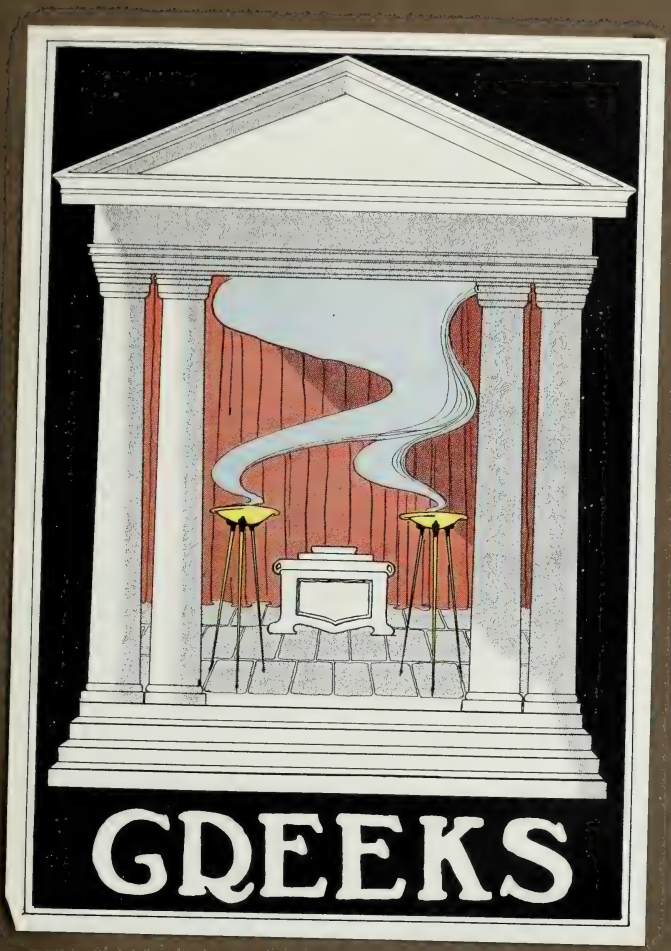
GREEKS

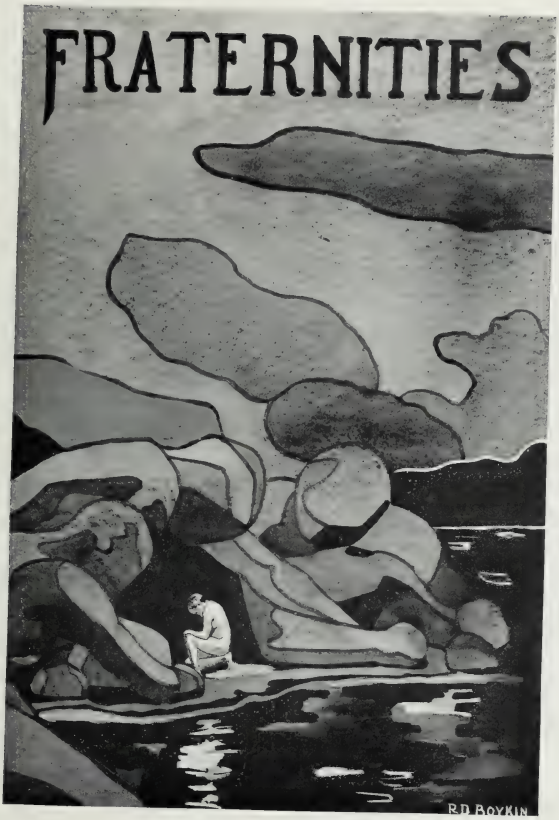
FRATERNITIES
R.D. BOYKIN

Top Row — Thompson, Carlson, Yount, Snider, Ross, Pierce, Segal

Second Row — Overture, Reichelderfer, Theobold, Parrish, Patten, Phillips, Portz.

Third Row — Kern, Lummis, Kegg, Lochnert, Landis, Fletcher, Jaeger

Fourth Row — Gill, Curphy, Bridgman, Donnally, Campbell, Hurley, Case

Bottom Row — Bingham, Aiken, Buhr, Adams

Men's Panhellenic Council

OFFICERS

Fred L. Donnelly	*President*
Fred F. Jaeger	*Vice-President*
Frank Loehnart	*Secretary*
John L. Carlson	*Treasurer*

MEMBERS

W. M. Parish	*Phi Gamma Delta*
F. M. Campbell	*Phi Kappa Psi*
J. L. Carlson	*Sigma Chi*
W. M. Curphey	*Phi Delta Theta*
Frank Loehnert	*Chi Phi*
W. B. Kegg	*Beta Theta Pi*
R. Reischelderfer	*Sigma Nu*
D. R. Hubler	*Alpha Tau Omega*
G. D. Lummis	*Sigma Alpha Epsilon*
R. S. Adams	*Delta Tau Delta*
F. F. Jaeger	*Kappa Sigma*
H. W. Yount	*Alpha Zeta*
G. E. Landis	*Delta Chi*
D. H. Theobald	*Delta Upsilon*
W. E. Overturf	*Phi Delta Phi*
A. D. Gill	*Xi Psi Phi*
W. F. Patten	*Alpha Gamma Rho*
F. L. Donnelly	*Acacia*
P. C. Fletcher	*Alpha Psi*
M. H. Phillips	*Sigma Phi Epsilon*
C. S. Case	*Alpha Sigma Phi*
R. W. Ross	*Sigma Pi*
E. R. Portz	*Alpha Chi Sigma*
H. C. Segel	*Zeta Beta Tau*
T. E. Thompson	*Omega Tau Sigma*
M. M. Bridgeman	*Pi Kappa Alpha*
D. E. Bingham	*Phi Kappa Tau*
F. J. Kern	*Phi Delta Chi*
G. R. Aiken	*Phi Alpha Gamma*
J. M. Snider	*Phi Rho Sigma*
K. E. Buhr	*Psi Omega*

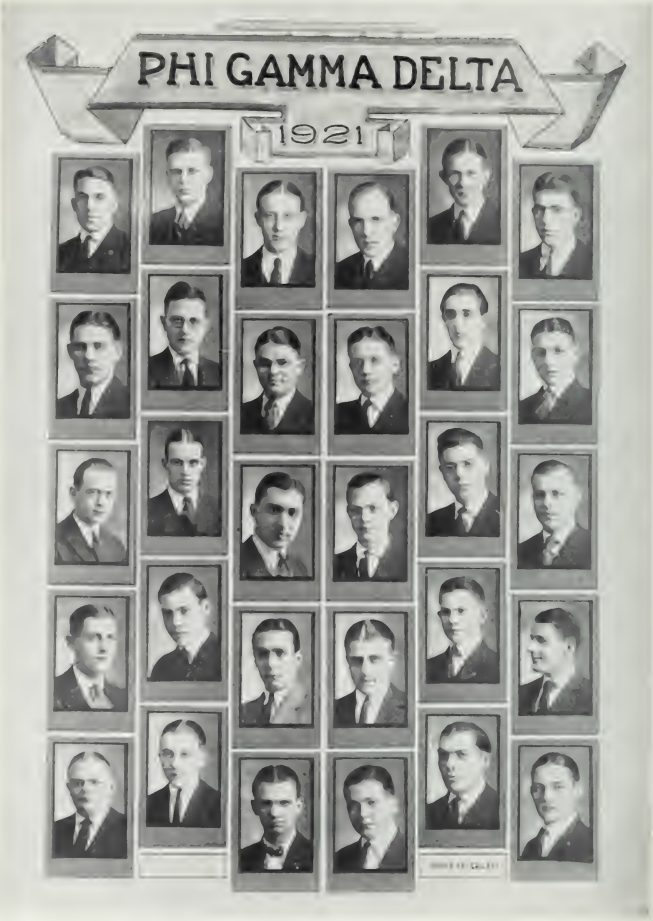

Top Row: Perkins, Nelson, Beeler, Jackson, Wheeler, Bartell

Second Row: Purcell, Gardner, Parish, Kennedy, Izquierdo, Bond

Third Row: Shaw, Cameron, Cook, Heller, Watkins, Hour,

Fourth Row: Wilder, Depuy, Abel, Smith, Brown, Brouson,

Bottom Row: Essington, Ridgeway, Rehl, Rowles, Dodge, Sheele,

Phi Gamma Delta

Founded at Washington and Jefferson College 1848

Colors: Purple and White

Flower: Heliotrope

OMICRON DEUTERON CHAPTER

Established 1878

FRATRES IN FACULTATE

Joseph S. Myers
Claude A. Burrette
George F. Arps
Frank A. Ray
Edwin Orton, Jr.
Eldon L. Usry
Frank C. Williams
Joseph F. Haskins

1921

Harold C. Bartel
Henry F. Beeler
Dwight D. Gardner
Henry W. Hane
Charles W. Harley
James W. Huffman
Paul S. Jackson
Charles S. Nelson
John M. Perkins
W. Gordon Wheeler

1922

Girard D. Bond
John A. Brown
Lochiel S. Cameron
Antonio Izquierdo
O. Burnett Purcell
Clare E. Cook
John M. Houk
Harold M. Heller
Clyde N. Kemery
William M. Parrish
William H. Watkins, Jr.

1923

Oswald M. Albl
Joseph E. Bronson
John S. DePuy
John M. Rehl
Claire C. Ridgeway
Robert H. Shaw
Hal F. Doig
Edwin Essington
Russell W. Hartenfels
Donald R. Rowles
Bradley Skeele
Thurlow C. Wilder
J. Fred Smith

PLEDGES

Robert L. Beeler
Bernard Burnett
Donald Cadot
Richard E. Galigher
Maurice Hendershott
Donald Kyle
Stafford Taylor
Theodore Wilson
Harvey Sharer
Wilmer Isabel
Howard V. Walters
Frank D. Young
William D. Lamb
William R. Lamb
John H. Pollard
Boyd G. Martin

PHI·KAPPA·PSI

Top Row: Deuschle, R. Shoualin, Houk.

Second Row: Dillon, Daman, Shook, Denny, Nicholson, Watt, McCoem.

Third Row: Gordon, Wyatt, Kilpatrick, Chamblin, DeVere, J. Shoualin.

Fourth Row: Crafts, Gibson, McGregor, Anderson, Van Fossan, Campbell, Fitzpatrick.

Bottom Row: Roberick, Sargent, Schlemmer, Luck, Thomas, Reynolds, Bullock.

Phi Kappa Psi

Founded at Washington and Jefferson College 1852

Colors: Red and Green

Flower: Sweet Pea

OHIO DELTA CHAPTER

Established 1880

FRATRES IN FACULTATE

Joseph V. Denney
George W. McCoard
Harry M. Semans

1921

Virgil G. Damon
Thomas H. Denney
George E. Bulford
Harold G. Houk
Donald B. McColm
Raphael J. Shouvlin
Richard H. Watt
E. Karlon Nicholson
Thurston W. Shook
George H. Siebert

1922

Joseph C. Shouvlin
Walter W. Chamblin, Jr.
Ralph E. Lock
Henry E. Todd
Donald W. DeVere
E. Whitney Dillon
E. Walker Wyatt
Hayward M. Anderson
Wendell D. Postle
Robert V. Thomas, Jr.

1923

Frederick M. Campbell
William F. Deuschle
Donald H. Watt
Walter W. Morrison
George H. Meredith
Harold G. Fitzpatrick
Garratt B. Sargent
Frank M. Gordon
John R. Kilpatrick
William B. Downs
James W. Schlemmer
Leroy McGregor
David A. Reynolds
S. Holiday Ruggles
Robert L. VanFossan
Alfred R. Gibson
Morgan R. Roderick
Clayton E. Crafts

PLEDGES

Joseph V. Denney, Jr.
Nelson H. Dunlap
Charles A. Bauer
George L. Ritchey, Jr.
Kenneth McCreary
Howard L. Hamilton
Thomas J. Duffy
John H. Beach
Douglas McGregor
John C. Ink
Stewart McDermott
Francis Edwards

Top Row: L. A. Gilliland, York, J. L. Carlson, Arnold, Early, R. F. Hodges.

Second Row: Lyons, Maddox, Barlow, Arner, Feltman, Davies, Stephenson, Murphy.

Third Row: Waconer, Bacon, Heinke, White, Sites, Stevenson, Reynard, Teachnor.

Fourth Row: Brewer, Fish, C. L. Carlson, Powers, Mulford, Evans, Rice, R. Hodges.

Bottom Row: Heisler, Smith, W. E. Carlson, Purmort, Kagey, G. Gilliland.

Sigma Chi

Founded at Miami University 1855

Flower: White Rose

Colors: Blue and Gold

ALPHA GAMMA CHAPTER

Established 1882

FRATRES IN FACULTATE

Robert Meiklejohn
W. E. Henderson
Jay B. Park
Geo. R. Twiss
Dwight A. Woodbury
W. B. Carpenter
W. L. Evans
Charles J. Sembower

A. W. Smith

1921

Alfred M. Barlow
Ellis T. Early
George R. Feltman
Lawrence A. Gilliland
Raymond A. Sites
John L. Carlson
Wilmer M. Stevenson
Edward S. Wagoner

1922

Raymond F. Hodges
Russell E. Lyons
Harold S. Rice
Leslie J. Arnold
Lauer W. Stephenson
John M. Reynard
Clifford L. Arner
B. Wilber White
Hewitt P. Mulford
Clyde G. Davies
Leland E. Heinke
C. Leland Carlson

Homer I. York

1923

Wm. D. Murphy
Robert C. Dickson
Richard H. Evans
Galen S. Teachnor
Donald A. Smith
Barton C. Kagey
Gordan B. Gilliland
Russell R. Brewer

Wm. E. Carlson

PLEDGES

Walter I. Fish
Wm. N. Markey
Francis W. Purmort
Harold J. Higgins
Charles E. Feltman
Howard E. Heisler
C. Knight Charlton
James P. Morgan
Robert R. Royce
Edward D. Matthias
Loren B. Amsbary
Marion R. Mulford

Top Row: Moffitt, Overture, Stinchcomb, Wise, Huffman, Curphey, Myers.

Second Row: Landrum, Simons, Reese, Keller, Behling, Sharp, Vouaisant.

Third Row: Harper, Michael, Zent, Shepard, Naves, Morrison, Williams.

Fourth Row: Cleveland, Evans, Edgar, Jeffries, Dittenhaver, D. Reese, Rittenour.

Bottom Row: Harris, Meyer, Dunning, Hahn, Mann, Gammeter, Neubrander.

Phi Delta Theta

Founded at Miami University 1848

Colors: White and Blue

Flower: White Carnation

OHIO ZETA CHAPTER

Established 1883

FRATRES IN FACULTATE

M. E. Pike
J. E. Brown
R. D. Bohannan
William McPherson
A. W. Prout
J. B. Preston
A. E. Waller
G. M. Trautman
G. C. Schaeffer

1921

Dana R. Westerman
Wayne C. Overturf
Donald M. Behling
David G. Wing
Joseph E. Kellar
Melvin E. Moffitt
Iolas M. Huffman
Edward B. Sharp
William M. Curphey
Gail T. Landrum
Gailord R. Stinchcomb
Fred C. Vogelsang

1922

Frank S. Williams
William A. Morrison
Frank W. Harper
James J. Navin
Harry B. Reese
Marion P. Schambs
Cyril E. Myers
Alan H. Behling
Aaron D. Vogelsang
Raymond W. Zint
Dean M. Cleveland
Walter J. Michael
Chester B. Isaac
Harold A. Dittenhaver
Lawrence U. Jeffries
Raleigh M. Edgar

1923

Walter W. Randolph
Thomas A. Simons
E. Paul Shepherd
Delbert T. Reese
Paul W. Denning
Rafe B. Gammeter
William M. Haid
Carl E. Meyer
Edward W. Harris
Clifford C. Mann
Stanley M. Newbrander
Elbert E. Evans

PLEDGES

Charles H. Coyle
William W. Havens
Dwight B. Wasson
Earl H. Elberfeld
Charles H. Priode
William C. Wing
John C. Sharp
George C. Sellers
Frame T. Howell
Winters P. Sampson
Raymond W. Hagenbuch
Rufus K. Brown
Loren G. Davis
Frank H. Bunch
Roger W. Tracy
Robert J. Rible

Top Row: Racine, Sebring, Lynch, Morris.

Second Row: Harlor, Lohnert, Laughlin, Simpson, Snyder, Stewart.

Third Row: Miller, Cromley, Lickliter, Sherer, Reed, Johnson, Sanor.

Fourth Row: Baker, Bancham, Green, Kirk, Craver, Eyler, Jackson.

Fifth Row: Brown, Becher, Custer, Gerhard, Dingey, Dieter, Craig.

Bottom Row: Burke, Foster, Corbett.

Chi Phi

Founded at Princeton University 1824

Colors: Scarlet and Blue

IOTA CHAPTER

Established 1883

FRATRES IN FACULTATE

John A. Bownocker
Samuel H. Cobb
George A. Washburne
T. H. Connell

POST GRADUATES

John C. Harlor
Charles W. Racine

1921

W. Prentiss Brown
Paul W. Cromley
Roy E. Kirk
Nevin S. Craver
George O. Foster
Frank Loehnert

1922

Philip W. Baker
Eugene M. Becher
Harold L. Johnson
Earl E. Sebring
Rob R. Bangham
Herschel K. Dingey
Rowland W. Laughlin
Edward E. Morris

1923

Paul F. Burke
Thomas L. Craig
Howard L. Dieter
David L. Gerhard
Leroy F. Licklider
Ralph H. Simpson
Earnest W. Kruse
Charles F. Reed
Paul D. Corbett
William S. Custer
Marion W. Eyler
Sidney D. L. Jackson, Jr.
Curtis C. Snyder
Paul A. Green
Clifton W. Miller
Charles G. Stewart
Lowell E. Sherer

PLEDGES

Richard C. Curtis
Mervin B. France
Lester S. MacGregor
Paul E. Lynch
Paul B. Moore
Wilbur E. Snypp
Francis H. Davidson
Harold G. Grimes
Hugh C. Laughlin
Ralph Lonius
Charles V. Thomas
William O. Yohe
Willis F. Webber

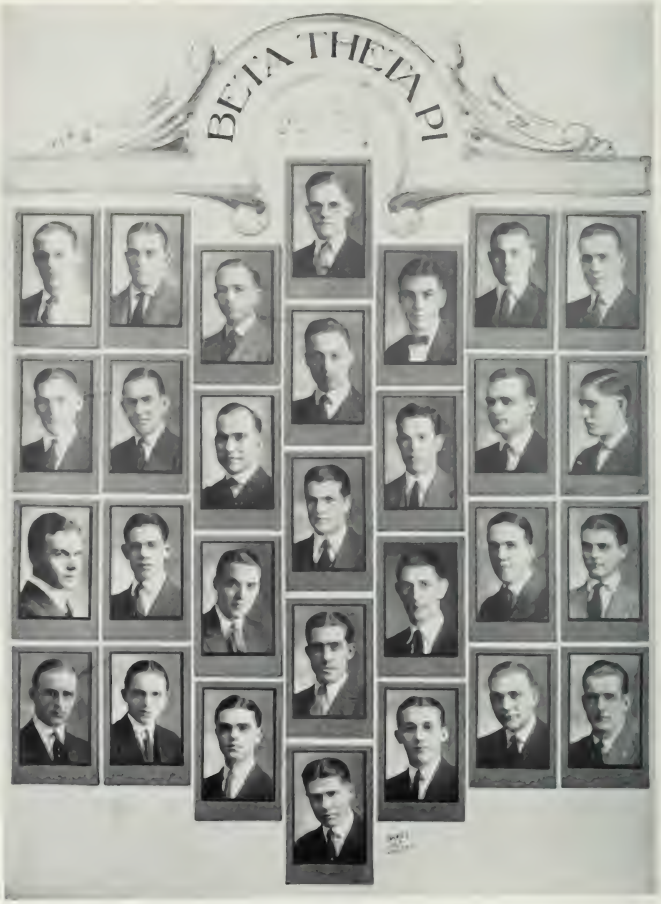

Top Row: Bair, Henderson, Lea, Macruder, Pretzman, Volzer, Sapp.

Second Row: Artman, Boardman, Bliss, Slyker, Cott, Adams, Baker.

Third Row: Miles, Kirchbaum, Moody, Hyde, Kegg, Longstreth, Lennweiler.

Fourth Row: Meeker, Ervin, Brenneman, Farrar, Speer, Slackford, Potts.

Bottom Row: North.

Beta Theta Pi

Founded at Miami University 1839

Colors: Pink and Blue

Flower: Rose—Catherine Mermet

THETA DELTA CHAPTER

Established 1885

FRATRES IN FACULTATE

W. H. Siebert
R. B. Cruickshank
J. M. Bolling
W. T. Magruder
A. D. Cole
W. L. Graves
M. B. Evans
H. H. Shiveley
J. N. Shepardson

1921

A. I. Pretzman
C. L. Lea
H. R. Henderson
D. V. Volzer
W. P. Sapp

1922

T. M. Magruder
C. G. Krichbaum
R. D. Adams
W. V. Slyker
D. C. Artman
C. L. Linxweiler
H. L. Hyde
G. M. Potts
L. E. Longstreth
H. W. Bliss
R. S. Cott
W. Z. Bair
M. P. Miles
J. K. Boardman
T. H. Baker
W. B. Kegg

1923

J. M. Moody
W. M. Farrar
W. R. Speer
R. L. Brenneman
E. T. Slackford
N. C. Erwin
H. L. North
D. A. Meeker

PLEDGES

R. G. Ewing
J. V. Horst
J. T. Quayle
B. G. Bayley
E. C. Townsend
J. H. Knecht
J. L. Yaple
Paul Beard
P. B. Schardt
Gilbert Gray

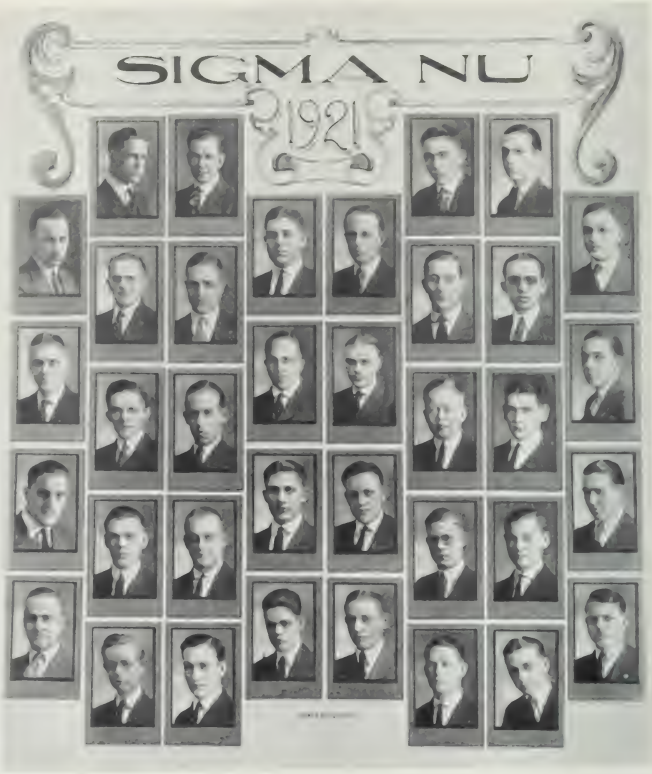

Top Row: Stevens, Lewis, Swoish, Abbott.

Second Row: Metzger, Wilcox, Hunt, Weiche, McNamar, Hamilton, Deffenbaugh, Lilley.

Third Row: Force, Grant, Bonner, Carruthers, Edwards, Reichelderfer, Kriger, Hower.

Fourth Row: Temple, Geiger, Harter, Sherman, Wickline, LaMonte, Miner, Patteron.

Bottom Row: Jones, Downs, Hilton, Hall, Howe, Johnson, Dean, Luxon.

Sigma Nu

Founded at Virginia Military Institute 1869

Colors: Black, White, Gold

Flower: White Rose

BETA NU CHAPTER

Established 1891

FRATRES IN FACULTATE

Christopher E. Sherman
Francis M. Coker
Darwin Hindman

1921

John L. Carruthers
Spencer S. Hunt
Dwight D. Deffenbaugh
W. Raymond Swoish
E. King Edwards
Robert H. Weiche
Clarence P. Wilcox
J. Dale McNamar
Walter H. Hamilton
Will J. Abbott
William Lewis
Lawrence C. Bonner

1922

Vernon S. Lilley
Roy Reichelderfer
Gerald L. Grant
Robert B. Hower
D. Gale Dean
Ralph S. Force
Lawrence E. Stevens
Ralph Metzger

1923

Frank H. Wickline
Bryon W. Downs
Albert G. Harter
Gladden N. Johnson
Carl T. Howe
George H. Miner
N. Neil Luxon
Walter D. Temple
Garnett M. Hilton
Walter B. Hall
J. Harland Patterson
J. Perry Geiger
Harold Jones
Bryon Van Atta
John L. La Monte

PLEDGES

Roland Kemper
C. Melvin Mosher
Theodore B. Sherman
William J. Maddison
Albert Russell
Frank W. Heeter
Frederick S. Kriger
Floyd Nelson
Walter L. Quick
Melvin Beck

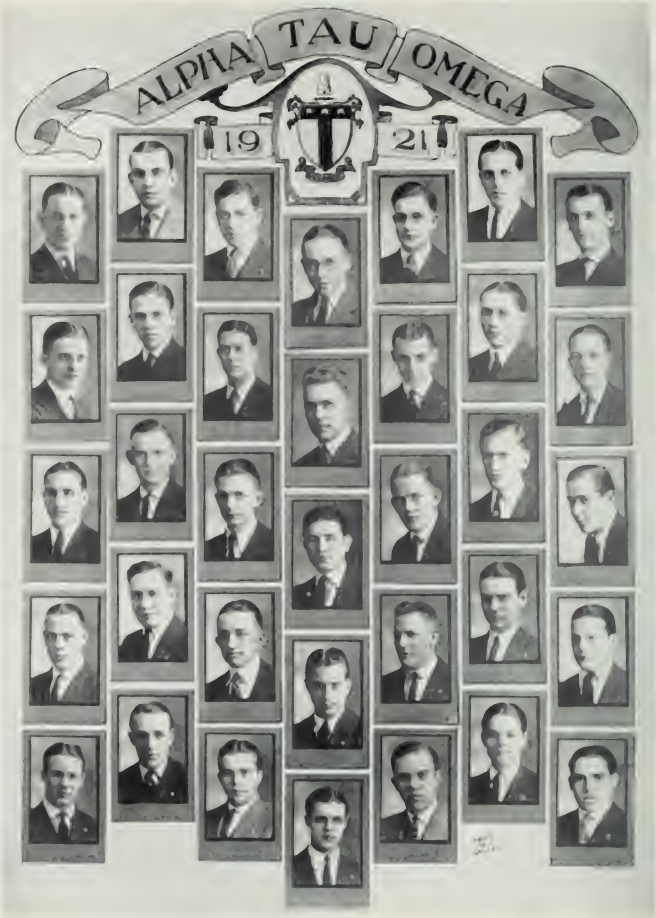

Top Row: Linch, Turks, Hurler, Brooks, French, Ginther, Nye.
Second Row: Miller, Dougherty, Ward, Crossland, Alspach, Baird, Butler.
Third Row: Nesbitt, Zahner, Wendorf, McKay, Graham, Crossland, Galetin.
Fourth Row: Archibald, Taylor, Pence, Wendler, Tschappat, Gould, Salt.
Bottom Row: Lawyer, Horney, Emmert, Cott, Puckett, Wassman, Saunders.

Alpha Tau Omega

Founded at Virginia Military Institute 1865

Colors: Sky Blue and Old Gold

Flower: White Tea Rose

OHIO BETA OMEGA CHAPTER

Established 1892

FRATRES IN FACULTATE

George W. Rightmire
L. W. StJohn
Samuel E. Rasor
Robin C. Burrell

1921

William E. Linch
Hugh M. Brooks
Arthur P. French
Nelson D. Ginther
Sterling W. Ward
Donald R. Hubler
Don R. Thomas

1922

Clement W. Alspach
George W. Dougherty
James K. Miller
Joe O. Sherrard
Clarence J. Crossland
George D. Nye
John C. Tubbs
Richard A. Mills

1923

Samuel P. Baird
Phillip H. Puckett
William V. Archibald
John E. Jones
J. Thomas Noble
Jacob C. Nesbit
Walter G. Bulger
David H. Crossland
Otis C. Galetin
Ellis B. Salt
Edward C. Gould
Marion W. McKay
William C. Graham
John D. Hornby
Lee T. Spence
Harris S. Wendorf
Corliss Q. Zahner
John L. Taylor

PLEDGES

John F. Tschappat
Stuart P. Emmert
Willis J. Wendler
Edgar A. Saunders
H. Coleman Scott
Fred H. Wassman
M. Kenneth Brintlinger
Paul S. May
F. Gordon Lawyer

Top Row: Johnson, H. Wiper, Kennedy, Miller, Fuller, Creps, Paul.
Second Row: Trott, Hildebrandt, Taylor, Whitehouse, Price, Fogle, Schinke.
Third Row: Updegraff, Martin, D. Wiper, Holstein, Mason, Dickey, Shrieves.
Fourth Row: Harmount, Nichols, Ross, Bringardner, Lummis, Liebenderfer, L. Bowman.
Bottom Row: Hall, Oburn, Thomas, A. Bowman.

Sigma Alpha Epsilon

Founded at University of Alabama 1856

Colors: Purple and Gold

Flower, Violet

OHIO THETA CHAPTER

Established 1892

FRATRES IN FACULTATE

Eugene F. McCampbell
Karl D. Swartzel
Carl E. Steeb
Dwight C. Smith

GRADUATE SCHOOL

Mark A. Fuller

1921

Lorenz B. Bowman
Wayne Fogle
Richard H. Hildebrant
John M. Dickey
Roland N. Kennedy
Stanley E. Martin
Merle T. Orr
John W. Price
John A. Creps
Pryor T. Harmount
Ernest Y. Johnson
Lawrence B. Lane
Robert C. Mason
Luke E. Miller
Harold G. Paul
Carl H. Schinke

Harold A. Wiper

1922

Frank E. Whitehouse
Roland Bringardner
Don Holstein
George D. Lummis, Jr.
Charles A. Taylor
Don Ross
Finley H. Hall
O. Linton Hunnicutt
Charles D. Mayer
William S. Shrieves
Dean W. Trott
Don Wiper
John Thomson
F. Werner Beushausen

1923

John E. Liebenderfer
Allen C. Marple
Axel W. Bowman
Max Osburn
Harry J. Nichols
Winston R. Updegraff

Davis H. Thomas

PLEDGES

Dallas Tobin
Herbert O. Bloom
E. Lawrence Andrews
Herschel E. Ellison
John P. Schooley
William S. Summers
Alford E. Kennedy
Maynard B. Thorpe
Pierpont P. Milliken
Evart H. Henderson
Edgar Bradfield
Milton Tobbias

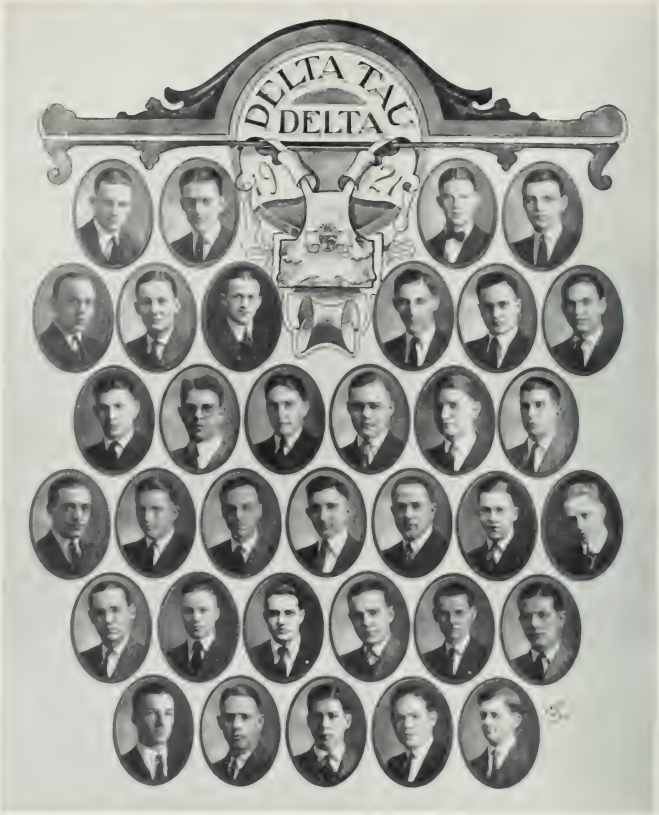

Top Row: Bull, Myers, Pittenger, Haymes

Second Row: Koehler, Sinclair, Brown, Knell, Griffith, Spayd

Third Row: Hoyer, Jones, Plattenburg, Edwards, Miller, Pinkerton

Fourth Row: Feiser, Frankenburg, Duke, Allebaugh, Budd, Wallace, Weinland.

Fifth Row: Day, Dudley, Smith, Phillips, Seeds, Simpson

Bottom Row: Atha, Barr, Campbell, Adams, Persons.

Delta Tau Delta

Founded at Bethany College 1859

Colors: Purple, White and Gold

Flower: Pansy

BETA PHI CHAPTER

Established 1894

FRATER IN FACULTATE

Geo. W. Eckelberry

1921

M. S. Brown
R. P. Knell
A. J. Griffith
P. P. Myers
T. T. Pittenger
H. E. Haymes

C. C. Bull

1922

D. E. Jones
C. F. Allebaugh
M. A. Spayd
D. T. Buchanan
W. J. Miller
E. M. Hoyer
N. A. Sinclair
S. J. Edwards
R. E. Duke
J. G. Pinkerton
N. H. Budd
R. H. Koehler

E. F. Addison

1923

R. S. Adams
W. H. Atha
B. A. Barr
J. S. Campbell
T. F. Day
R. L. Dudley
D. N. Feiser
H. R. Frankenberg
S. N. Phillips
J. H. Plattenberg
E. L. Persons
I. S. Seeds
F. S. Simpson
E. O. Smith
W. H. Wallace
R. Weinland

PLEDGES

L. S. Davis
R. B. Hawley
S. A. Hoagland
D. M. Judd
C. C. Kissel
W. B. McClaran
L. B. Pinkerton
R. Tanner
J. D. Walworth
R. Zimmer
S. Weinland
G. Ridenour
K. Hazelton
A. Averil

Top Row: D. Phelley, Bare, Snyder, A. Hoskins, Willaman, Bell, Russel, Jaeger.

Second Row: Albright, Beckert, Wriston, Smoot, Buck, D. Hoskins, Richards, Hoover, Hanna.

Third Row: Harrison, N. Workman, Mercer, Macy, Fish, Hays, Meyer, Turner, Beatty.

Fourth Row: Hayes, Heer, Kline, Crooks, Young, Stellhorn, Startzman, Honaker, Gockenbach.

Fifth Row: Tingley, Worthwein, Bryan, H. Workman, Wolgamot, D. Robinson, Wagner.

Bottom Row: Fritz, Blair, Macley.

Kappa Sigma

Founded at University of Virginia 1869

Colors: Scarlet, White and Green

Flower: Lily-of-the-Valley

ALPHA SIGMA CHAPTER

Established 1895

FRATRES IN FACULTATE

Francis L. Landacre
Dr. H. J. Means
Dr. L. V. Zartman
Clarence D. Laylin
Dr. J. W. Means
John W. Wuichet
John F. Lyman

1921

Fred J. Bell
Paul H. Buck
Wilbur Fish
Robert R. Hays
Donald S. Hoskins
Fred F. Jaeger
Donal B. Pheley
Paul W. Pheley
Vernon K. Richards
Rex M. Smoot
Edward B. Snyder
Luther W. Stellhorn
Frank R. Willaman
Ralph M. Wriston

1922

Louis E. Albright
Ben K. Bare
Carl J. Beckert
Harold S. Crooks
Giles N. Hoover
Samuel T. Mercer
William E. Macy
Wilbur H. Meyer
Robert C. Russell
Carl J. Wirthwein

1923

Thomas B. Akin
Haradon J. Beatty
Robert H. Blair
Harold H. Bryan
Howell G. Fritz
Robert C. Gockenback
David H. Kline
Robert W. Magly
George D. Robinson
Paul H. Starzman
Roger E. Turner
Edwin C. Tingley
Wallace C. Harrison
Oscar R. Hayes
George G. Heer
Charles F. Honaker
Melvin C. Wagner
Noel C. Workman
Harry H. Workman
Max E. Wolgamot
Ivor H. Young

PLEDGES

Carl R. Anderson
Walter W. Anderson
Henry A. Baldwin
Joseph E. Chidley
Ralph E. Hanna
Howard B. Hebble
Dwight W. Hurst
Bernard C. Jaeger
Albert G. Frank
Charles C. Robinson
Harry H. Neeley
Orla E. Rahn
James T. Steele
Albert F. Stout
Harold J. Streich
John D. Stuart
Lee M. Weiler
John K. Landaker
George E. Hamilton
Norman P. Yoerger

Top Row: Long, Leas.
Second Row: Hammerstrand, Wright, Porter, Volzer, Derivan.
Third Row: Dingledine, Senich, Dute, Buck, Tarr, Schoeneweiss.
Fourth Row. Seymour, Studer, Sebald, Sarchet, Laishley.
Fifth Row: Stocklin, Sellers, Robison, Nida.
Bottom Row: Gill, Gunsler, Frazier, Geiler, Brown.

Xi Psi Phi

DENTAL

Founded at the University of Michigan 1899

Colors: Lavender and Cream

Flower: Red American Beauty Rose

KAPPA CHAPTER

Established 1897

FRATRES IN FACULTATE

Dr. Clyde H. Hebble
Dr. Earl G. Jones
Dr. Jack W. Means
Dr. Louis Rief
Dr. Charles W. Strosnider

1921

Hubert T. Derivan
Paul K. Dingledine
Robert J. Hammerstrand
Walter A. Leas
Raymond W. Long
Howard K. Porter
Donald H. Volzer
Walter E. Wright

1922

Harold L. Dute
Marcus A. Buck
Andrew Senich
Lester Moore

1923

Harold C. Allison
Dwight C. Banbury
Earl S. Dye
Sherman M. Frazier
Clarence J. Gensler
A. Dalton Gill
J. Frank Greer
L. Harold Jones
Arthur C. Laishley
Braden E. Nida
John D. Sarchet
Paul S. Schoeneweiss
H. Alder Sebald
Joseph W. Sellers
Raymond Seymour
Leroy W. Stocklin
Donald Studer
Roger A. Tarr

PLEDGES

Donald E. Bowers
Donald A. Cory
Robert D. Fisher
Thomas Fulton
Ralph L. Hays
Howard E. Mankin
Ralph W. McCoid
George C. Paffenbarger
R. E. Rainsburger
Thomas K. Reed
Sam Richeson
Ralph Roose
E. F. Schroder
V. A. Sweetmam
Robert J. Thoman
Harold Van Horn
Paul E. Thomas

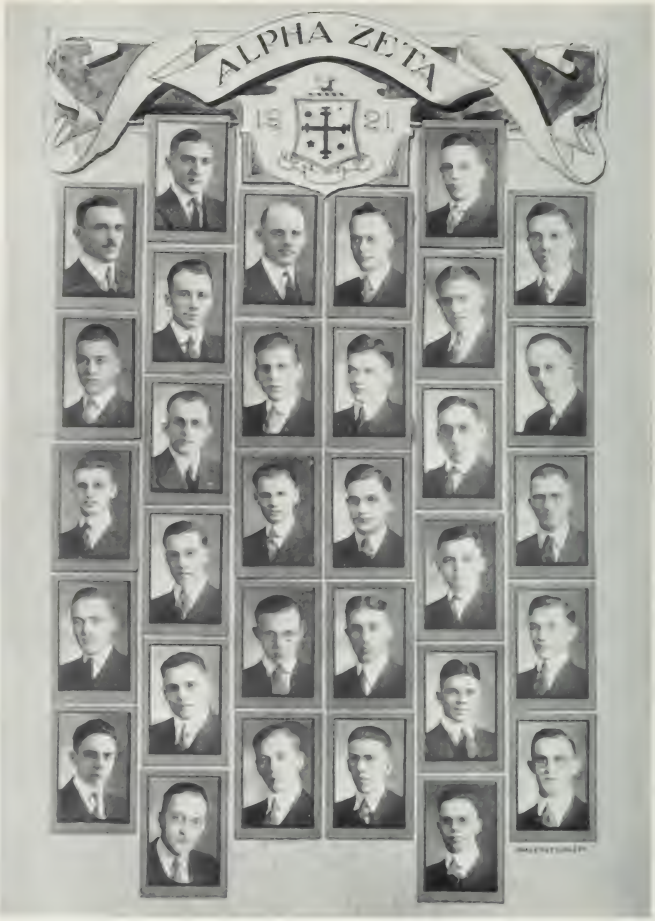

Top Row: Wright, Dicke, Meyers, Lowry, Hendos, Young.
Second Row: Ganyard, McClelland, Mayer, Miller, Wenzke, Twitchell.
Third Row: Henning, Hukill, Herrman, French, Steele, Finley.
Fourth Row: Hawk, Gossard, Clark, Lang, Bookmyer, Schmidt.
Fifth Row: Glass, Smith, Blauser, Burwell, Matz, Williams.
Bottom Row: Baumgardner, Wilson.

Alpha Zeta

AGRICULTURAL

Founded at Ohio State University 1897

Colors: Mode and Sky Blue

Flower: Pink Carnation

FRATRES IN FACULTATE

Harry C. Ramsower
Firman E. Bear
Joel S. Coffey
George B. Crane
Oscar Erf
William H. Palmer
Donald J. Kays
Percival B. Potter
Herbert Osborn
Robert B. Cruikshank
Guy W. Conrey
Arthur E. Anderson
Charles J. Willard
George Valley
Alfred Vivian
Carl W. Gay
Thomas G. Phillips
William C. Mills
Charles S. Plumb
John F. Lyman
Freeman S. Jacoby
J. I. Falconer
Frank H. Beach
Frederick W. Ives
Alfred E. Waller
Glen W. McCuen
Joseph L. Gayle
Harold L. Borst

GRADUATE STUDENTS

Lawrence L. Huber
Philip R. Lowry

1921

Verle C. Decker
Hubert W. Yount
David T. Herrman
Truman E. Hienton
Harold P. Twitchell
Charles G. Clark, Jr.
George B. Ganyard
William L. Henning
Harold R. Hukill
Frank R. Bookmyer
Israel P. Blauser
Dewey G. Steele
Lynn W. Finley
Lester B. Mayer
Marion T. Meyers
John B. McClelland
Herbert C. Wright
Arthur P. French
Arthur P. Gossard
Herman W. Wenzke

George J. Schmidt

1922

August E. Miller
William M. Wilcox
Hugh W. Baumgardner
John W. Matz
James C. Glass
H. Dana Williams
Chester C. Lang
Walter W. Smith
Walter Burwell
Ellis L. Hawk

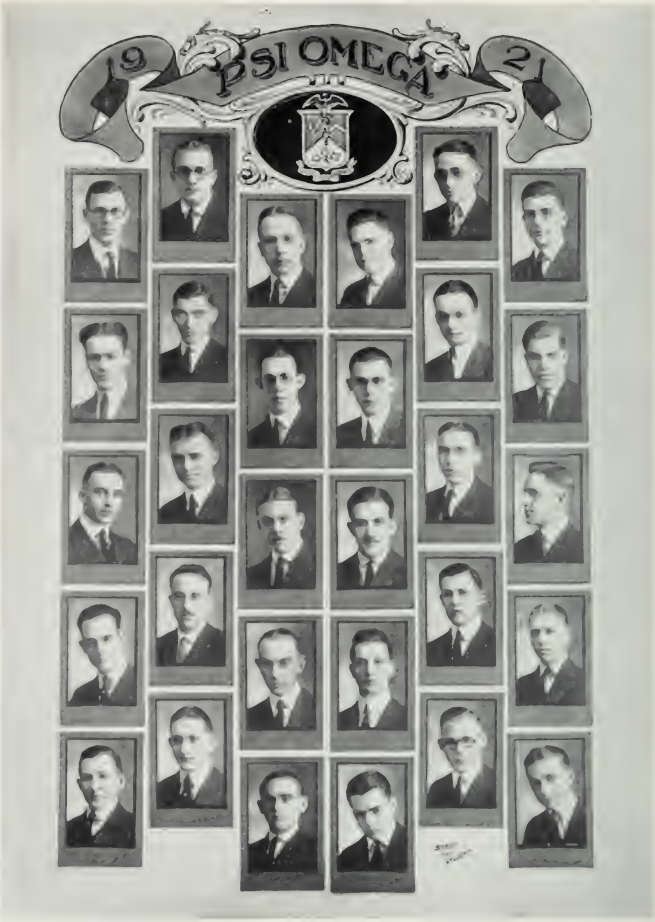

Top Row— Hamill, Buhr, Love, Finsterwald, Carter, Newfold.
Second Row— Robinson, Siem, Helms, Smith, Foster, Luckhart.
Third Row— Friend, Volk, Clehring, Branfield, Wilson, Callander.
Fourth Row— Nutro, Willing, Sturey, Traxler, Williams, Simpson.
Bottom Row— Andrews, Boyer, Cover, Morris, Rossel, Dean.

Psi Omega

Founded at the Baltimore College of Dental Surgery 1892

Colors: Blue and White

Flower: White Rose

PSI CHAPTER

Established 1901

FRATRES IN FACULTATE

H. M. Semans, D. D. S.
H. V. Cottrell, D. D. S.
E. W. Martindale, D. D. S.
D. P. Snyder, D. D. S.
H. S. Shumway, D. D. S.
F. C. Starr, D. D. S.
O. O. Mobberly, D. D. S.
R. B. Wiltberger, D. D. S.
W. C. Graham, D. D. S.
I. A. Bottenhorn, D.D.S., M.D.

1921

K. E. Buhr
O. S. Carter
R. L. Hamill
R. W. Helms
J. G. Love
J. W. Newbold

D. C. Stem

1922

R. W. Branfield
R. H. Gehring
J. M. Foster
A. E. Luckhart
R. D. Robinson
H. F. Sachs
H. J. Smith
L. J. Volk

1923

L. F. Andrews
H. E. Boyer
A. R. Callander
D. G. Dean
J. T. Dutro
V. H. Finsterwald
A. K. Friend
R. H. Stukey
H. G. Morris
C. G. Rossel
A. M. Simpson
V. H. Traler
W. R. Williams
W. W. Willing

G. E. Wilson

PLEDGES

T. O. Adams
W. J. Barrick
R. T. Eberley
K. B. Green
P. D. Harlow
C. C. Haulk
E. G. Hunter
P. C. Kitchen
F. S. Kottmeir
H. P. Machan
W. B. McClaran
G. R. McClellan
J. F. Novatny
R. G. Prather
H. D. Postle
P. H. Puckett
A. B. Rhodes
P. G. Wells
R. M. Rossel
T. A. Slaman
W. E. Smith
C. M. Stickrath
W. A. Sweeney
D. M. Thomas
V. L. Thompson
L. R. Thorpe
M. B. Thorpe
J. F. Tschappat

Top Row: Waldron, Huffman, Starkey, Lear, Croxton, Putnam, Clendinen.

Second Row: Fidler, Landis, D. M. Thorley, Mason, Selby, Willetts, Crawford.

Third Row: Rogers, Galbraith, Adcock, Black, Ferguson, Drake.

Fourth Row: McIntyre, Davis, Wood, Houston, Mock, Steffan.

Bottom Row: DeWeese, Horton, Welton, Cottrell, A. R. Thorley, Wilcox.

Delta Chi

Founded at Cornell 1890

Colors: Garnet and Buff

Flower: White Carnation

OHIO STATE CHAPTER

Established 1902

FRATRES IN FACULTATE

George W. Rightmire
Fred C. Croxton

1921

David W. Putnam, Arts '19
Delmar G. Starkey
John Waldron
Lester A. Lear
Earl Crawford
Kyle E. Townsend
Frank Huffman
Clarence Horton
Rodney W. Willets
George E. Landis

1922

Richard Heath Wood
James C. Steffan
Stewart A. Clendinen
Kenneth H. Galbraith
Francis W. Davis
Gerald R. Black
Paul L. Selby
Robert T. Mason
Dan M. Thorley
Richard Fidler
Howard L. Bryan

1923

Harold H. Mock
Malcolm H. Galbraith
David Houston
Robert S. Rogers
Delbert S. Drake
Jean V. DeWeese
Myron M. Wilcox
George Ferguson
Donald P. Cottrell
Albert S. Adcock
William R. Welton

PLEDGES

Herbert W. Colvin
Sunny Breneman
Joseph Cowden
Robert D. Shields
Chester J. Brian
Cable N. Gibson
Boni E. Petcoff
Joseph E. Kennedy
Harry C. Vollrath
Grant C. Melvin
Noel Greenlee
Howard D. Willets

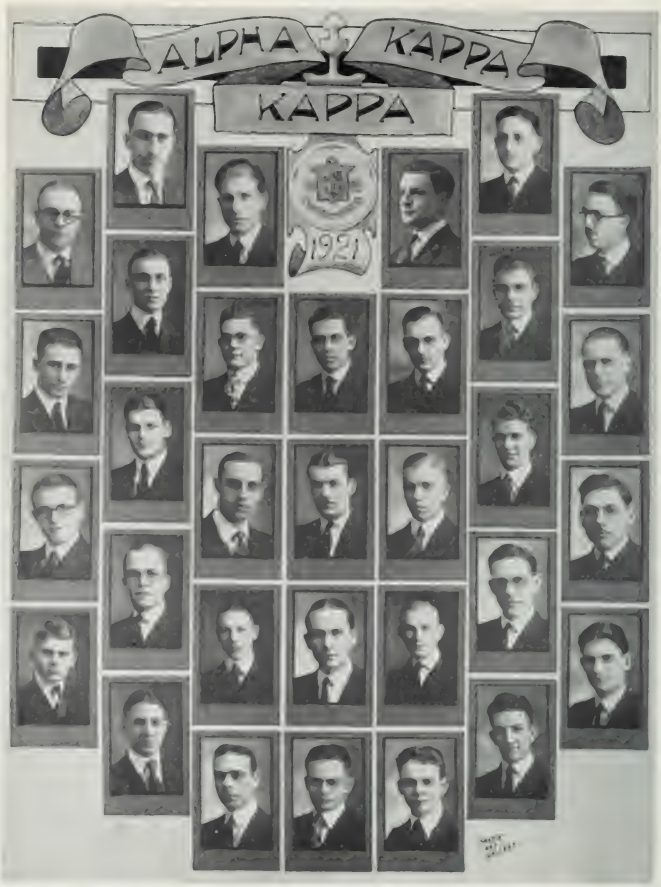

Top Row: C. R. Wells, Yoakum, Hochwalt, Scott.
Second Row: Beesel, Simons, Thomas, W. W. Wells, Scheider, Reuter, Sanor.
Third Row: Williams, Skimming, Gilmore, Stevens, Gillespie, Lewis, Vogelsang.
Fourth Row: Davies, Kruse, Corwin, Love, Drake, Ricketts, Egger.
Bottom Row: Meckstroth, Randolph, Shaffer, Hutchinson, Lashley, Barber, Townend.

Alpha Kappa Kappa

Founded at Dartmouth College 1888

Colors: Green and White

Flower: Red Carnation

PI CHAPTER

Established 1902

FRATRES IN FACULTATE

J. H. J. Upham, M.D.
R. J. Seymour, B.Sc., M.S., M.D.
I. B. Harris, M.D.
Fred Fletcher, M.D.
R. A. Ramsey, B.A., M.D.
H. J. Means, B.A., M.D.
H. G. Beatty, Ph.G., M.D.
P. J. Reel, M.D.
H. O. Bratton, M.D.

1921

H. H. Yoakem
H. M. Gilmore
R. J. Boesel
H. M. Scott
C. R. Weis
D. G. Sanor
M. C. Hochwalt

1922

G. D. Williams
J. S. Stevens
A. D. Vogelsang
C. G. Egger
W. F. Drake
W. B. Hutchinson

1923

K. E. Barber
E. Gillepsie
R. A. Lewis
C. H. Reuter
W. A. Ricketts
R. L. Thomas
W. W. Randolph
T. A. Simons
B. G. Shaffer
J. E. Schrider
L. A. Skimming
K. E. Townsend
W. W. Weis

1924

O. A. Lashley
C. F. Love
D. L. Davies
R. F. Corwin
E. J. Meckstroth
C. E. Kruse

1920 DELTA UPSILON 1921

Top Row: Haylor, D. G. Brown, Zoller, Alexander, W. J. Blair, Robinson, Boykin, Kiefer.

Second Row: Whitesell, Haverman, Dewees, Holeman, Frankham, Martens, Alcorn, Morganthaler.

Third Row: Patchett, Wells, M. E. Brown, Crass, Sayre, Baker, R. M. Brown, Ferguson.

Fourth Row: Warwood, Wright, Jones, W. J. Blair, Lightner, Huron, Patterson, Hane.

Bottom Row: Taylor, Bowers, Windsor, Bowerman, Kunning, Riddle, Theobald, Smith.

Delta Upsilon

Founded at Williams College 1834

Colors: Old Gold and Sapphire Blue

Flower: Carnation

OHIO STATE CHAPTER

Established 1904

FRATRES IN FACULTATE

Emery R. Hayhurst
Earl W. Wiley
Wallace S. Eldon
Joseph W. Madden
Maynard M. Donaldson
Horace S. Keifer
Howard F. Yerges

1921

Glenn H. Alexander
D. Grant Brown
William J. Blair
Markley Frankham
Max W. Haverman
Fred W. Zoller
Donald E. Robinson
Alvin C. Hoffman
Horace S. Keifer
Harold M. Haylor
Drew L. Davies

1922

Buell E. Whitsell
Walton G. Alcorn
Robert D. Boykin
Carl O. Baker
Richard M. Brown
Donald D. Martens
Oscar D. Ferguson
Millard E. Brown
Harvey S. Crass
Willis H. Huron
Henry M. Sayre
Walter J. Warwood
Richard L. Hane
Carlton C. Reiser
William H. Wright
Sidney A. Wells

1923

James M. Patchell
Zelmar G. Morgenthaler
Howard K. Dewees
Howard H. Blair
Donald F. Bowers
Wilson D. Lightner
Howard S. Riddle
Michael Bowerman
Hugh F. McPhee
Lawrence Jones
Richard A. Kunning
Edward R. Patterson
Wilbur A. Smith
Albert L. Taylor
Dale H. Theobald
Starr H. Windsor

PLEDGES

Charles E. Paul
Henry W. Ingersoll
Ralph M. Parks
Fred H. Tibbetts
Robert A. Blair
LeRoy W. Crandal
Robert B. Jackson
Andrew D. Jones
Henry H. Metters
Virgil V. Roby
Charles W. Tolland
Walter W. Thomen

Top Row: Lentound, Jenkins, Mitchell, Allen, McAnall, Trisler, Patten, Strachan, Tribby.

Second Row: Spiers, Paddock, Bishop, Haskins, Hall, Scott, D. Balliet, Reeer, Jackman.

Third Row: W. Peterson, Green, Brown, Miller, A. Peterson, Mayne, Hine, Hedge, Hardin.

Fourth Row: Speed, Krieder, Underwood, Mattes, Shepherst, Knowles, Constable, Timmons, Nelson.

Fifth Row: Smith, Parks, Wacy, W. Balliet, Weeks, Roberts, Stout, Price, Fisher.

Bottom Row: Moorehead, Hancock, Irvin, Raul, Blessing.

Alpha Gamma Rho

AGRICULTURAL

Founded at Ohio State University 1904

Colors: Green and Gold

Flower: Pink Carnation

BETA CHAPTER

FRATRES IN FACULTATE

T. C. Stone
G. M. McClure
C. W. Gay

1921

K. M. Allen
D. D. Balliet
H. M. Bishop
S. Constable
R. H. Hall
C. L. Hardin
G. F. Haskins
A. M. Hedge
L. P. Hine
G. E. Trisler
M. C. Tribby
M. E. Jackson
C. M. Jenkins
Jay R. McAnall
R. A. Mayne
W. S. Mitchell
T. A. Reber
H. F. Scott
F. W. Penfound
J. J. Mattus
S. A. Porter
C. A. Shepherst

1922

R. S. Brown
C. L. Fisher
E. M. Green
E. H. Miller
C. L. Knowles
S. G. Nelson
H. W. Paddock
W. F. Patten
A. F. Peterson
W. R. Peterson
R. H. Spiers
R. C. Strachen
G. W. Timmons
C. R. Underwood

1923

W. L. Balliet
B. N. Cryder
A. J. Irvin
J. H. Park
T. D. Price
C. L. Roberts
W. S. Speed
L. W. Hancock
G. R. Weeks
M. G. Wagy
B. A. Rauch
L. B. Morehead

J. E. Smith

PLEDGES

H. L. Blessing
L. E. Bliss
L. Dill
G. A. Hayes
D. L. Hoffman
S. G. Langshaw
R. W. Oberlin
P. E. Trinkner

Russell M. Fudge

Top Row: Copenhefer, Morris, Estill, Donnelly, Scannell, Lambercer, Brumley, Norris.

Second Row: Smith, Mohney, Hay, Oberst, Gibbons, Brush, Miller, Huston.

Third Row: Reed, Forney, Nitschke, Wood, Ohlson, Marquand, Wagner, Williams.

Fourth Row: Shirley, Robinson, Bricht, Mitchell, Wallace, Hoffman, L. Young, Bassinger.

Bottom Row: Offenbecher, Abbott, Bucher, Richardson, Green, E. Young.

Acacia

MASONIC

Founded at University of Michigan 1904

Colors: Black and Old Gold

Flower: Richmond Rose

OHIO CHAPTER

Established 1906

FRATRES IN FACULTATE

E. F. Coddington
B. A. Eisenlohr
C. M. Senn
C. S. Plumb
A. S. Watts
H. M. Sage
C. T. Morris
W. E. Hanger
J. S. Coffey
R. B. Stoltz
W. D. Turnbull
J. N. Shoemaker
J. W. Means
O. V. Brumley
W. A. Humphrey

1921

George D. Brush
Merrill E. Fortney
Ernest H. Huston
Karl S. Hay
Theodore G. Mohney
Carl B. Marquand
John B. Copenhefer
Waltz W. Norris
Frederick G. Nitschke
Clair R. Oberst
Harold H. Shively
Ellsworth G. Wagner
Roy G. Miller
Edward H. Lamberger

1922

Clarence D. Bucher
Earl E. Bright
Fred L. Donnally
Elmo M. Estill
Harry L. Gibbons
Foster Hoffman
Henry C. Ohlson
George Reed
John H. Richardson
Harry W. Scannell
Kenneth G. Smith
Starr N. Williams

1923

Claude M. Abbott
Charles E. Mitchell
Lamar A. Young
Erwin K. Young
Carl L. Green

PLEDGES

Donald M. Wallace
Wilford C. Wood
Glen E. Offenbecker
Paul H. Boldt
Louis T. Reed
Clarence J. Robinson

Top Row: Monroe, McKenzie, Stoltenberg, Moore, Wells, Barnes.
Second Row: Miller, Leneker, Jones, Redfield, Dew, Ducey.
Third Row: Fletcher, Powers, Stapleton, Walton, Truede, Bennett.
Fourth Row: McComb, McCullis, Marquardt, B. Merrick, O'Malley, Dorgan.
Fifth Row: Patchen, Ashcraft, Warren, Burke, Jellen, Pieper.
Bottom Row: Fisher, Wiseman, A. Merrick, Hill, Burriss, Babb.

Alpha Psi

VETERINARY

Founded at Ohio State University 1906

Colors: Purple and Gold

Flower: Red Carnation

HONORARY MEMBERS IN FACULTY

David S. White
Septimus Sisson
Oscar V. Brumley
John M. Shoemaker
Leonard W. Goss

FRATRES IN FACULTATE

James H. Snook
Russell E. Rebrassier
Ralph A. Hendershott

1921

Eugene J. Moore
Marion H. Wills
Peter McKenzie
Reuben B. Stotesbury

1922

Moses M. Dew
Paul W. Jones
Walter R. Baynes
Francis H. Powers
Earl B. Leneker
Sydney F. Stapleton
Graham C. Monroe
Frederick E. Ducey
Knowlton T. Redfield
Carroll L. Miller
Leonard R. Twete
Seth T. Walton
Pearl C. Fletcher

1923

Derwin W. Ashcraft
Gerald F. O'Malley
Ernest H. Patchen
Elmer E. Hill
James Q. Dorgan
John J. McCrillis
George D. Jelen
Fred C. Pieper
Warden J. Burke
Leslie H. Bennett
James A. McComb
Emmett H. Marquardt
Byron P. Merrick

PLEDGES

Milton R. Fisher
William F. Babb
Thomas B. Burriss
Orville G. Wiseman
Dayton M. Warren
Andrew C. Merrick

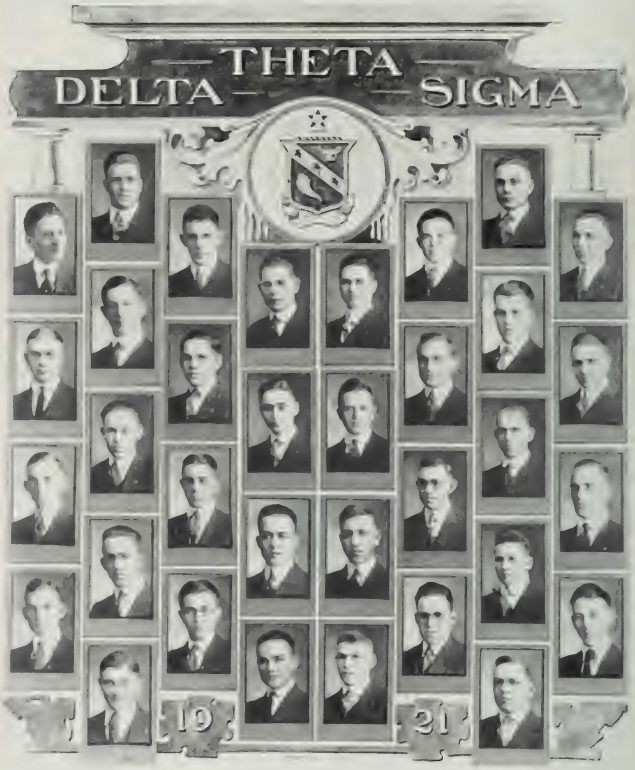

Top Row: Carey, Condon, McQuilkin, Pontius, Ford, Sanford, Helm, Neu.

Second Row: Shaw, Shrider, Kendall, Wagner, Dowds, Zollinger, Rupert, Roush.

Third Row: Aumend, Varney, Rowland, Datson, George Harshfield, Miller, Beerbower.

Fourth Row: Thomas Rymer, Conn, Smith, Young, Kreitler, Bradley, Minor.

Bottom Row: Jackson, Prather.

Delta Theta Sigma

AGRICULTURAL

Founded at Ohio State University 1906

Colors: Buff and Brown

Flower: White Carnation

ALPHA CHAPTER

FRATRES IN FACULTATE

W. A. Hanger
O. M. Johnson
O. C. Croy
R. B. Steltz
J. W. Wuichet
N. W. Glines

1921

Loren D. Carey
Howard A. Zollinger
Philip E. Heim
Glenn F. Rupert
Morris B. Sanford
C. Victor Kendall
Arthur H. Neu
George W. Schrider
Charles F. Condon
Martin F. McQuilkin

John A. Pontius

1922

Dalton D. Dowde
Loren P. Shaw
Hiram W. Harshfield
Hoy W. Wagner
Herbert H. Varney
Floyd J. Miller
Ulric C. Roush
Harry B. Rowland

1923

Robert E. Krietler
Edgar L. Thomas
Ralph I. Beerbower
H. Ralph Rymer
Lemoine D. Bradley
Howard Aumend
Merrill Z. Conn
Lamar A. Young
Earl M. Prather
Henry K. Datson
Floyd F. Smith
William M. Jackson
Hunter G. Miner
Emerson George

PLEDGES

C. Dillon Dunlap
Buel K. Grow
Dale M. Stoltz
Herschel H. Hill
Robert B. Allen
Roger Thomas

Top Row: Bower, Pryor, Phillips, Newell, Palmer, Reidenbach, Rardin, Porter.

Second Row: Bauman, Klecker, Bell, Kasper, Maelstrom, Shaw, Sutphen, Spangler.

Third Row: Krieger, Cornell, Dewitt, McQuillken, Rowe, Rowland, G. Snyder, C. D. Snyder.

Fourth Row: Johnson, Carran, James, Evans, Spear, McMillan, K. Snyder, McLain.

Fifth Row: Weaver, Worley, Glenn, Lovett, Coleman, Wilkinson.

Bottom Row: Glendenning, Laisy.

Sigma Phi Epsilon

Founded at Richmond College 1900

Colors: Red and Purple

Flowers: American Beauty Roses and Violets

OHIO GAMMA CHAPTER

Established 1908

FRATER IN FACULTATE

Dr. J. H. Snook

1921

W. C. Rardin
F. A. Reidenbach
D. M. Worley
W. F. Spear
J. P. Cornell
C. L. Meyer
F. M. Weaver
J. D. Palmer
E. J. Wind
T. L. Klecker

C. H. McMillan

1922

G. H. Wilkinson
T. R. Newell
R. Kreiger
A. O. Bower
M. H. Phillips
G. R. Snyder
C. D. Snyder
A. L. Rowe
J. H. Melstrom
E. A. Bauman
K. Snyder
G. H. Coleman
A. L. Laisy
P. W. Porter
R. H. Kaspar
H. M. Lovett
A. Glendenning
C. A. Johnson
D. W. Glenn
N. H. Carran

W. S. McLain

1923

M. S. Evans
C. H. DeWitt
H. M. James
V. H. McQuilkin
J. E. Pryor
C. E. Bell
R. R. Shaw
S. C. Spangler
A. H. Sutphin
G. A. Rowland

PLEDGES

Dwight Famulener
Clayton Harpster
R. A. Lang
Wm. S. Kutchbach
W. E. Wing
R. D. Holroyd
P. C. Metcalf
G. H. Jarvis
W. L. Read
Conrad Traut
Clarence Lewis
Clifford Pearson
M. K. Stolz
S. S. Conway
Stuart Jenny
E. D. Mittendorf
George Darmstater
B. W. Bendell

Harry Finley

Top Row: Foster, Mees, Gorrell, Cornelius.

Second Row: Huffman, Vosburgh, Zehm, Ford, Forsyth, Mick.

Third Row: Kern, Hollenbeck, Ulrischneider, Arensberg, March, Phelan, Schlosser.

Fourth Row: Morrison, Lierig, Todd, Nida, Hush, Hyatt.

Fifth Row: Yates, Fess, Crombie, Anderson, Sammet.

Bottom Row: Rodewig, Kantz, Look, Thurston.

Phi Delta Chi

PHARMACEUTICAL AND CHEMICAL

Founded at the University of Michigan 1883

Colors: Old Gold and Dregs of Wine

Flower: Red Carnation

XI CHAPTER

Established 1908

HONORARY MEMBERS

Claire A. Dye
Cecil E. Boord
William E. Henderson
George G. Kauffman
J. A. Wilkinson
A. Norton Thurston

1921

Robert S. Foster
Joseph O. Garrell
Norman K. Hyatt
John M. Cornelius
Charles C. Watson
Ralph M. Vosburgh
Walter G. Huffman
Silvanus K. Slosser
George W. Arensberg
Erwin H. Mebs
Robert C. Zehm
Charles J. Mick
Fred A. Ford
Allen R. Forsyth
Rand P. Hollenback
Wm. J. Phelan, Jr.
Carl E. Look
Clarence A. March

1922

Paul E. Todd
Frank J. G. Kern
Ray Hersh
LaVerne Morrison
Newman R. Thurston
William R. Sammet
Carl G. Ulmschneider
Lawrence F. Liebig
Ralph D. Yates

1923

Braden E. Nida
Wilber B. Fess
Ralph H. Crombie
Karl M. Kautz
Andy A. Anderson
Richard H. Schiller
Carl W. Rodewig

PLEDGES

Robert D. Jones
Charles L. Palmer
Henry A. Koontz
Frank D. Brill
Carl B. Cotner
Lewis B. Bowman
G. Roy Miller
Thadius B. Sieg

Top Row: Roberts, Beeghly, C. H. Case, Biery, C. S. Case.

Second Row: R. D. Roehm, Keen, Bradley, Annis, Nemecek, Bugbee, Adkins.

Third Row: Bowyer, Jenkins, McCaw, Crum, Cunningham, Jervis, Holden, Gillam, Blakeslee.

Fourth Row: Slemmons, Moorehead, Calaway, R. F. Roehm, Streeper, Miller, Everett, Pollman, Shank.

Fifth Row: Reid, Dickinson, Bach, Spencer, Raymond, Packer, May, Messer, Morris.

Bottom Row: D. MacInnis, Davis, Eynon, Luckens, Englebry, Davies, Krigbaum, C. MacInnis.

Alpha Sigma Phi

Founded at Yale 1845
Colors: Crimson and Stone
Flower: Cardinal Rose
ZÈTA CHAPTER
Established 1908

FRATRES IN FACULTATE

Robert W. Collins
Morgan Davies
D. Luther Evans
Robert F. Webb

1921

Russel K. Annis
Edward H. Adkins
Leland C. Biery
William M. Beeghly
Wilbert J. Bach
Chester H. Case
Charles S. Case
Glover T. Keen
Andrew J. Nemecek
Paul J. Roberts
Ralph D. Roehm

1922

Glenn B. Bowyer
Clarence J. Bugbee
Harold C. Blakeslee
Norman E. Beck
George K. Cunningham
Neal F. Gillam
Harold B. Holden
W. Byron McCaw
John M. Jervis
Lewis S. Moorehead
Norman G. Pollman
R. Fred Roehm
John D. Slemmons
Seth C. Shank

1923

Cullen P. Calaway
Clifford R. Crum
John F. Dickinson
Thomas E. Davis
John W. Davies
Arlington L. Everett
Colin MacInnis
Donald O. MacInnis
Edward T. Morris
Frank W. Messer
Roscoe L. May
Lewis E. Miller
Floyd M. Eynon
Carl F. Englebry
Henry A. Krigbaum
B. Wade Jenkins
Homer Lukens
James Packer
Henry I. Raymond
Robert Streeper
Edgar Sprague
Emmerson Weaver
Seldon Roach

PLEDGES

Clark Brokaw
Chester Barr
James Carter
Charles E. Charles
Robert Dickson
M. C. Desmond
Aldous Hadden
Joseph Hitz
Robert Jenkins
Johnson Glazier
Nolan Kirshner
George Koellicker
Gerald Middleton
William Packer
Orwin Serp
William Trostle
George Reed
Edward Jaques

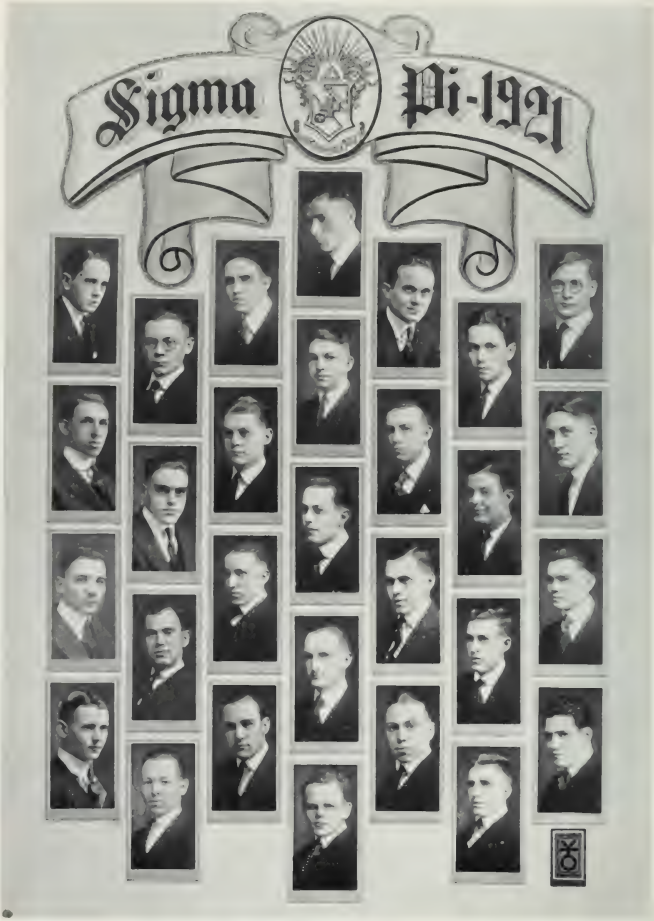

First Row: Varvel, Beem, King, McKercher, Hooper, Klaiber, Harmon.
Second Row: Frankenberg, Foster, Milliken, Bailey, Routsong, Ross, Harmacek.
Third Row: VanVoris, Zeigler, Mayne, Owsten, Bohlender, Chandler, Studebaker.
Fourth Row: Businger, Couch, Wilson, Zahn, Beedle, Johnson, Hoffman.
Fifth Row: Lockett.

Sigma Pi

Founded at Vincennes University 1897

Colors: Lavender and White

Flower: Yellow Orchid

GAMMA CHAPTER

Established 1908

1921

Nelson C. Beem
Fred V. Bailey
Paul H. Routsong
Rodney W. Ross
E. Bentley Harmon
William E. Bohlender
D. Ira Mayne
Roger T. Businger
Alfred W. Chandler
Ralph H. Frankenberg

1922

J. Harold King
Walter J. Klaiber
Clayton H. Studebaker
Wallace D. Hooper
George T. Owston

1923

Arthur K. Beedle
Dean A. Couch
Allen L. Foster
James R. Harmacek
Howard L. Hoffman
Robert R. Johnson
J. Robert Locket
M. L. McKercher
Frank H. Milliken
Rodney R. Stansbury
Carl D. Varvel
G. E. Van Voohis
Thomas A. Wilson
Charles E. Zahn
John T. Ziegler

PLEDGES

James F. Bailey
E. H. Bazelle
H. E. Cain
Newton R. Case
T. Edward Dodds
R. D. Dupler
William N. Griffith
Phillip Huston
J. H. Lawrence
Thomas N. Long
R. C. Parmenter
R. T. Sawyer
P. D. Wright
Mark White
R. E. Yauger

Top Row: Hanson, Hoover, Brooks, Coolidge, Cupples, Douda, Holloway.
Second Row: Hoff, Lash, Coulter, Portz, Rittenhouse, J. G. Phillips, Lotze.
Third Row: Miller, Wenske, Humason, Pierson, Ritche, Baque, Volke.
Fourth Row: Griffiths, Cassaday, Steaurle, Thompson, W. H. Phillips, Hassler, Kay.
Bottom Row: Stillwell, Ferguson, Hamilton, Norris, Cerhart.

Alpha Chi Sigma

CHEMICAL

Founded at University of Wisconsin 1902

Colors: Chrome Yellow and Prussian Blue

LAMBDA CHAPTER

Established 1910

FRATRES IN FACULTATE

Wm. McPherson
W. E. Henderson
D. J. Demorest
C. E. Boord
W. L. Evans
George W. France
W. J. McCaughey
A. S. Watts
E. F. Lowry

GRADUATE STUDENTS

E. F. Almy
Cole Coolidge
G. D. Patterson
R. P. Loveland
W. H. Moran
H. S. Holloway
J. B. Peterson
H. W. Douda
O. L. Hoover
J. F. Haskins
M. E. Lash
W. R. Stemen
M. D. Coulter

1921

E. R. Portz
N. J. Humason
E. L. Voke
D. B. Brooks
R. V. Miller
R. S. Hanson
P. Hoff
J. G. Phillips
W. A. Lotze
H. W. Baque
H. L. Cupples
H. H. Wenzke
C. J. Hassler
Wayne Rittenhouse

1922

W. B. Kay
R. Kenneth Pearson
C. A. Ritchie
I. C. Staeuble
C. E. Thompson

1923

W. H. Phillips
A. H. Hamilton
W. R. Cassady
Wayne Norris
W. E. Griffith
R. H. Ferguson
R. F. Stillwell
E. G. Gerhart

Top Row: Taylor, Hill, Schleuneman, Gerber, Shverling, Tittle, Salsinger, Ulam, Brown.

Second Row: Wild, Evans, Frye, Holman, Collins, Wuichet, Robinson, Nolan, Leach.

Third Row: Ruddicks, Nugent, Merrill, Swearingen, Frasch, Prinz, Wallin, Shidecker, Bischoff.

Fourth Row: Noland, Hawley, Ritter, Mumma, McClellan, Stout, Jefferson, Weed, Fitzer.

Bottom Row: McClure, Smith, Nauts, Dowler, Lockett.

Triangle

CIVIL ENGINEERING

Founded at University of Illinois 1905

Colors: Old Gold and Gray

Flower: White Rose

OHIO STATE CHAPTER

Established 1907

FRATRES IN FACULTATE

C. E. Sherman
C. T. Morris
W. S. Hindman
H. E. Foreman

1921

A. J. Hill
G. D. Scheuneman
P. A. Sieverling
H. W. Taylor
R. H. Tittle
F. H. Brown
E. L. Evans
C. L. Deam
S. Frye
H. C. Gerber
A. L. Leach
G. W. Holman
H. D. Nolan
E. J. Salsinger

W. S. Nugent

1922

W. E. Frasch
M. Wuichet
P. E. Fitzer
H. H. Hawley
J. T. Shidecker
J. C. McClelland
O. W. Merrell
R. B. Prinz
B. H. Swearingen
C. E. Wild
W. M. Ruddicks
T. M. Robinson

H. G. Collins

1923

N. C. Wallin
R. B. Stout
J. J. Jefferson
R. Nauts
A. H. Ritter
R. E. Bischoff

PLEDGES

C. L. Lockett
C. L. Smith
J. C. McClure
J. M. Weed
L. C. Noland
J. W. Dowler

Top Row: Deutsch, Spira, A. Segal, Klein, Baum, Ginsburg.

Second Row: Friedman, Schapiro, Epstein, Rickman, H. Segal, Schonberg.

Third Row: Basch, Burtanger, Evans, Weiss, Sampliner, Mark.

Bottom Row: Galvin, Fenberg, Jacobs, Sheinbart, Hunsburg, Bowman.

Zeta Beta Tau

Founded at City College of New York 1898

Colors: Sky Blue and White

NU CHAPTER

Established 1911

FRATER IN FACULTATE

Dr. Samuel D. Edelman

1921

Herbert G. Baum
Joseph Buxbaum
Maurice A. Schapiro
B. Franklin Spira
Isadore M. Epstein

1922

Lewis R. Basch
Carrol I. Burtanger
Sam Deutsch
Paul S. Schonberg
Abraham L. Segal
Henry C. Segal
Leonard E. Ginsburg

1923

Albert A. Bowman
Edward J. Evans
Max W. Fenberg
Sidney N. Galvin
Morris Hunsburg
Lester M. Jacobs
Lester C. Klein
Walter E. Rickman
Samuel S. Sampliner
David P. Sheinbart
Edward H. Weiss
Arnold L. Zimmern

PLEDGES

Gustus K. Bowman
Isadore Hyman
George Klein
Julian Mark
Max Matusoff
Jacob J. Steiner

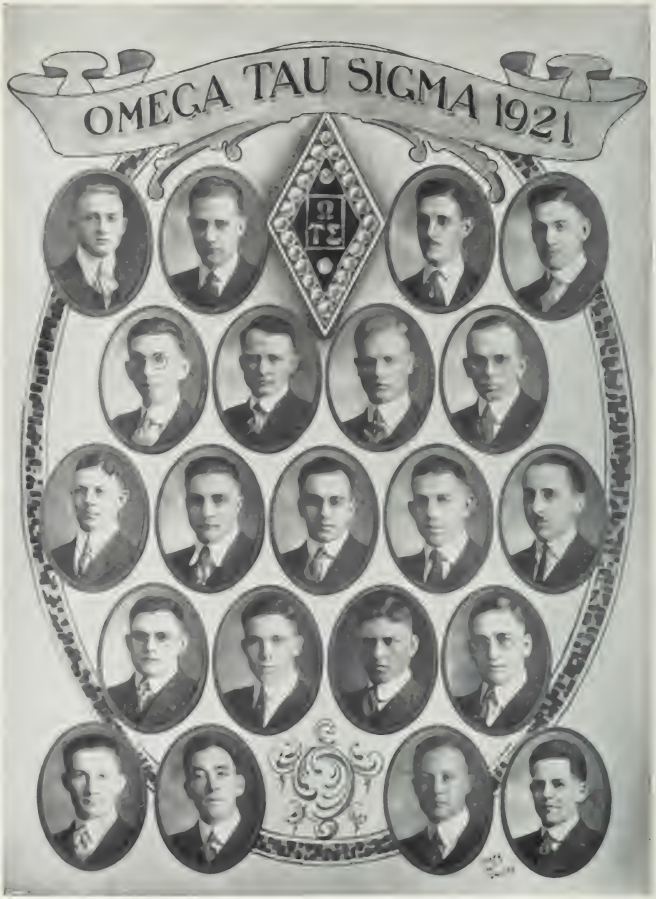

Top Row: Thompson, Chase, Bond, Nichols.

Second Row: Thoreson, Osborne, Fish, Davis.

Third Row: King, White, Barnes, Lovett, McClaren.

Fourth Row: Hirsch, Barrett, Nunn, Kidd.

Bottom Row: Otto, Fernlund, Morrow, Graham.

Omega Tau Sigma

VETERINARY

Colors: Red and Blue
Flower: Red Carnation

GAMMA CHAPTER

Established 1911

HONORARY MEMBERS

Dr. O. V. Brumley
Dr. R. E. Rebrassier
Dr. F. A. Lambert
Dr. J. N. Shoemaker
Dr. Septimus Sisson
Dr. D. S. White
Dr. J. D. Grossman
Dr. L. W. Goss

FRATER IN FACULTATE
Dr. Walter R. Hobbs

1921

Leverne Barnes
Geo. W. Bond
N. S. Craver
Howard Davis
L. E. Nichols
H. D. Osborne
T. E. Thompson
Mens Thoreson
J. G. Fish

1922

W. Heish
C. King
Hugo Lovelte
R. McClanen
C. R. Nunn
S. R. White

1923

C. D. Barrett
E. D. Fernlund
S. P. Graham
Harry L. Kidd
C. R. Marron
B. P. Otto

PLEDGES

Leonard Bilders
J. V. Crago
D. H. Eastman
Edgar M. Nieswander
Roger N. Owen
Carl J. Wallen
H. Wright

Top Row: Hill, Clark, Dubuit, Finnie, Dean, Wissinger, Fenner.
Second Row: Smith, Flehr, Hoghe, Watson, Weiser, Williams, Donnenwirth, Griffith.
Third Row: Merrill, Myers, Porter, Alldway, Kuhn, Bridgeman, Metzgar, Cronebaugh.
Fourth Row: Pollard, Beers, Baker, Altdorfer, Brown, L. Clark, Younger, Yingling.
Fifth Row: Keever, Pauley, Shreck, Fester, Drake, Dickson, Wayame, Gurney.
Bottom Row: Kennedy, Yates, Rohr, Owens, Hoch, McClure, Morris, Parker.

Pi Kappa Alpha

Founded at the University of Virginia 1868

Flower: Lily-of-the-Valley

Colors: Garnet and Gold

OHIO STATE CHAPTER

Established 1912

FRATRES IN FACULTATE

Calvin Buehler
James Pollard

GRADUATES

George D. Finnie
Harry J. Miller
W. Clifford Watson
Raymond A. Younger

1921

William E. Clark
Arthur F. Deam
Oakes C. Duduit
G. Raymond Fenner
Paul D. Flehr
Louis G. Hill
Russel L. Hoghe
Charles G. Wissinger

1922

J. Lionel Alloway
Warren F. Baker
Max M. Bridgeman
Robert E. Cronebaugh
Arthur L. Donnerwirth
Lester E. Griffith
Joseph B. Kuhn
Lewis D. McClure
Willis B. Merrill
Thomas Metzger
Robert T. Pollard
Harry L. Porter
Merlin P. Schrock
Homer K. Smith
Harold S. Weiser
Morgan E. Williams
Victor N. Yingling
C. Russell Younger

1923

J. Allan Altdoerffer
Ralph A. Beers
Ralph Brown
L. Sloan Clark
Lewis C. Dickson
Howard B. Drake
Raymond T. Fesler
Frank G. Gibson
Glen D. Gurney
Lynden S. Hoch
Alfred G. Kennedy
Richard A. McClure
Enoc E. Morris
Wallace L. Owens
Morton K. Parker
Kenneth H. Pauley
Lovell R. Rohr
Clarence Van Meter
Charles F. Woyame
Chester H. Yater
Theodore A. Kenner

Top Row: Kilbourn, Hampton, Fowler, Mansfield.

Second Row: R. Parker, Bingham, Stark, Dewey, Calvin, Cuttinger, McKinney, McKinney.

Third Row: Jones, Lee, Scott, S. Parker, Van Teach, Russell, Nelson, Mackenzie.

Fourth Row: Foster, J. Hawk, M. Teach, Wilson, McLaughlin, Wetherbee, Rahmon, Paradise.

Fifth Row: Hays, H. Hawk, Stiles, Lindsey, Terrell, Moffett, Hibbard, Stiles.

Bottom Row: Finkal, Hines, E. Long, Creamer, Cramer, Lewis, Lynch.

Phi Kappa Tau

Founded at Miami University 1906

Flower: Red Carnation

Colors: Harvard Red and Old Gold

GAMMA CHAPTER

*Established 191_*

FRATRES IN FACULTATE

Ralph S. Paffenbarger
Karl W. Stinson
Merle L. Dundon
Albert E. Avey
Jerome R. Mueller
H. E. Hoagland

1921

George C. Nelson
Emerson W. Long
Leland A. Kegerreis
Dean E. Bingman
Ralph D. Gettinger
Robert C. Parker
Van B. Teach
Ralph V. McKinney
Norman D. Russell
Glenn H. Calvin
Clyde C. Harpster
Harry M. Lee
Martin M. Mansperger
Alfred L. Mylander
Hoyt S. Scott
Selsor S. Parker
Emerson W. Long
Rosswell S. Fiddler
Lowell S. Terrill
Max K. Teach
Dewey D. Stacy

1922

J. Kerr McLaughlin
Charles D. Creamer
Howard E. Hawk
Thomas N. Finical
Harold N. Wilson
Joseph L. Conrad
Sterling T. Doutt
Roger L. Makemson
Julian A. Hawk
William J. Himes
Irvin R. Lynch
James H. Foster
Carroll L. Carahoff
Lee E. Dimond
Loyal H. Mortley
Harold L. Hays
Smith L. Rairdon

1923

Hugh A. Lindsey
Dewey O. Sitler
Clesson E. Cronin
Russell E. Steele
Everett M. Wetherbee
Horace W. Jones

PLEDGES

Hobart A. Campbell
William W. Graham
Frank W. McCall
Davis E. Jones
Milton S. Moore
Arnold C. Hamm
Ralph E. Deem
Donald E. Wirick
Herman F. Nofer
Virgil P. Crim

Top Row: Dagger, Brown, Simmons, George, Paulin, Hubbard, Heald.
Second Row: C. Waggoner, Pierce, A. Snyder, Baldwin, Donohoe, Bugby.
Third Row: Hastings, E. Waggoner, Kuhn, M. Snyder, Kime, Bebout, Demson.
Fourth Row: Martindale, J. Davis, H. Davis, E. Davis, Cowon, Campbell.
Fifth Row: Morton, Nevison, Mikesell, Adams, Monak, Clouch, Bilger.
Sixth Row: Sharp, Scott, Openlander, Phillips, Shumaker, Schwenk.
Bottom Row: Secrest, Overholser, Winn, McKinley, Treffinger, Stichter, Stimson.

Delta Theta Phi

LEGAL

Founded at Ohio State University 1913

Colors: Green and White
Flower: White Carnation

CHASE SENATE

1921

Barret F. Brown
Jesse K. George
Howard F. Heald
William M. Hubbard

Seth Paulin

1922

Rodney B. Baldwin
Harry S. Bugbee
Golden N. Dagger
James E. Donohoe
Harold L. Kime
Harold E. Kuhn
Altha E. Simmons
Marion E. Snyder
Alonzo E. Snyder
Carl E. Wagner

Emerson C. Wagner

1923

John W. Bebout
Hubert T. Campbell
Thomas O. Nevison
Otho V. Overholser
Morris H. Phillips
Wilby S. Cowan
George Clough
John R. Pierce
Roscoe W. Shumaker
William M. Sharp
Arthur H. Secrest
Raymond H. Treffinger
G. Harold Mortin
Elbert L. Mikesell

John W. Winn

PRE-LAW

Harold F. Adams
Lloyd E. Bilger
Edward J. Davis
Harlan O. Davis
James H. Davis
Edward J. Demson
Harold H. Hastings
Ernest W. McKinley
James R. Manak
Winfred L. Martindale
Gerald P. Openlander
Norman C. Schwenk
Cecil K. Scott
Wayne E. Stichter

Ralph H. Stimson

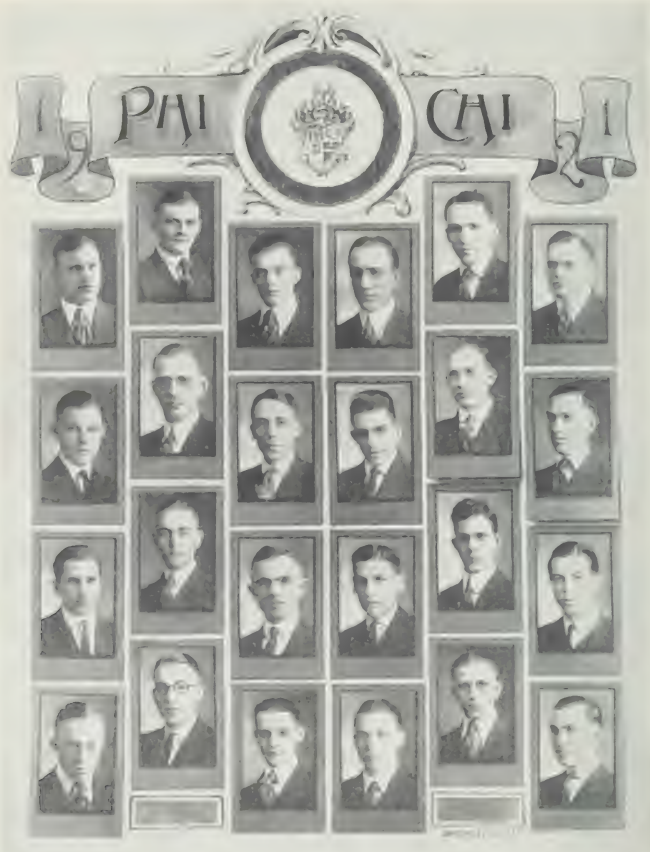

Top Row: Berkeley, Ratschreiber, Buck, Burlingame, Van Dyke, Sheehan.

Second Row: Nicol, Haisha, Van Sciver, Fishmuth, Wilkinson.

Third Row: Schott, Fuch, Davis, Mullen, Shaffer, Gibbs.

Bottom Row: Coleman, Armstrong, Smith, Chalmers, Ross, Hart.

Phi Chi

MEDICAL

Founded at the University of Vermont 1889

Colors: Green and White
Flower: Lily-of-the-Valley

GAMMA CHAPTER
Established 1913

HONORARY MEMBER
Frank Warner, M.D., F.A.C.S.

FRATER IN FACULTATE
Samuel D. Edelman, M.D.

1922

Raymond A. Burkhart
L. George Coe
George T. Pack
Paul S. Fishbaugh
Hudson F. Ross

1923

J. Freemont Wilkinson
John E. Rauschkolb
Maynard A. Buck

1924

Robert J. Armbrecht
Ord W. Burkholder
Harry E. Chalker
Harold W. Davis
James M. Harsha
Richard L. Hane
Charles W. Mueller
Paul S. Osborn
Marion D. Scholl
Edward A. Seifert
Hubert E. Shafer
Harry W. Spangler
Walter E. Smith
J. M. Van Dyke

1925

Marion W. Coleman
Lorenzo C. Nicol

PLEDGES

William K. Argabright
John C. Bigony
William A. Bloom
John E. Couley
Linden F. Edwards
Walter F. Tanggel
John R. Hamilton
Carl M. Helwiz
Anthony R. Jirus
Samuel T. Mercer
Henry C. Ohlson
T. E. Neff
George A. Poland
John Richardson
Francis M. Teeple
Roy N. Vermilya

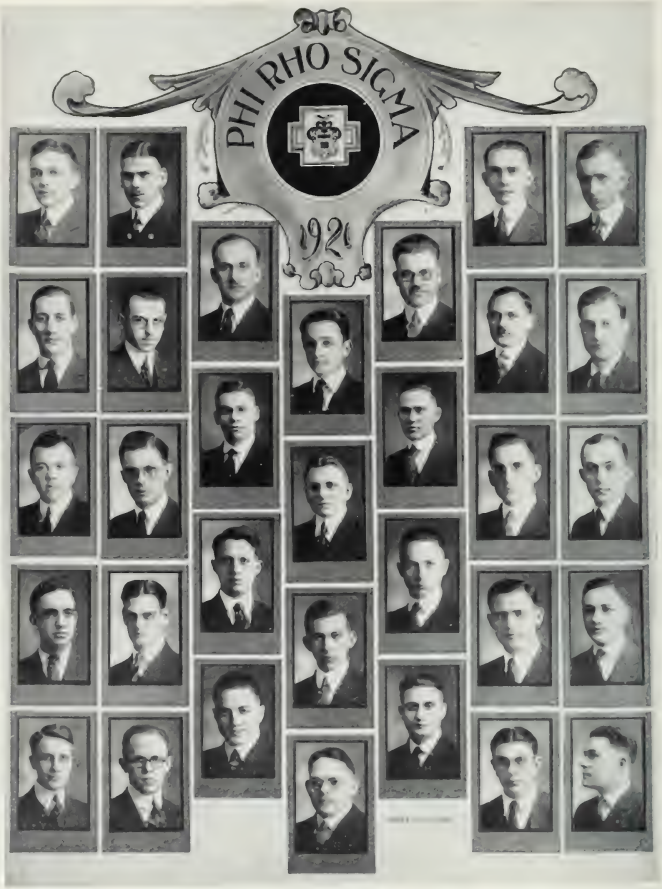

Top Row: Ashton, Charlton, Smith, Boger.

Second Row: Hamilton, Hiss, Reichelderfer, Ferguson, Parker, Pecl, Athey.

Third Row: Adrian, Raabe, Maskrey, Snider, Gelhaus, Drown, Stewart.

Fourth Row: Worrell, Strong, Dougherty, Powelson, McCollough, Myers, Lilley.

Bottom Row: Searles, Caldwell, Shreffler, Campbell, Howell, Baker, Hoffman.

Phi Rho Sigma

Founded at Northwestern University 1890

Colors: Scarlet and Gold

Flower: Sweet Peas

OMEGA CHAPTER

Established 1913

FRATRES IN FACULTATE

Dr. E. F. McCampbell
Dr. C. B. Tanner
Dr. A. M. Steinfeld
Dr. H. B. Blakey
Dr. L. L. Bigelow
Dr. E. F. Peinert
Dr. S. A. Hatfield
Dr. V. A. Dodd
L. W. St. John
Dr. E. A. Hamilton
Dr. E. J. Gordon
Dr. P. E. Stiffey
Dr. W. E. Duffee
Dr. J. W. Means
Dr. W. N. Taylor
Dr. H. A. Minthorn
Dr. J. W. Wilce
F. R. Castleman

L. H. Van Buskirk

1921

J. W. Ferguson
G. V. Smith
J. W. Boger
F. R. Castleman
C. B. Parker
K. D. Reichelderfer
P. H. Charlton
W. L. Ashton

1922

J. E. Peel
W. M. Athey
W. H. Hamilton
L. H. Van Buskirk

1923

W. G. Drown
W. J. Gelhaus
H. B. Stewart
C. A. McCollough
J. W. Adrian
E. C. Raabe
F. R. Maskrey
P. B. Wiltberger
J. M. Hiss
J. C. Steiner

1924

H. A. Campbell
A. K. Howell
V. S. Lilly
B. E. Shreffler
L. L. Strong
R. E. Baker
J. A. Worrell, Jr.
H. E. Caldwell
C. E. Myers
H. C. Powelson
Jackson Searles
L. E. Daugherty

Top Row: Stires, Miller, Garster, Stone, Calhoun, Lutz, Maier.

Second Row: Strayer, Gibson, C. Adams, Searle, Secrist, Spaid, Sager.

Third Row: Lemon, Ross, Thomas, Shamansky, Kiess, Noble, Snider.

Fourth Row: Kemp, Brandt, Mitchell, Morgan, Holzbach, L. Adams.

Bottom Row: Lautersweiler, Bateman, Marker, Nagel.

Alpha Mu Pi Omega

MEDICAL

Founded at University of Pennsylvania 1890

Colors: Purple and Gold
Flower: Carnation

Columbus Chapter Established 1900

FRATRES IN FACULTATE

J. E. Brown
Yeatman Wardlow
Joseph Gallen
E. C. Buck
J. J. Coons
C. F. Hoffine
H. M. Semans
R. L. Barnes
Carl Spohr
E. G. Horton
W. H. Hodges
Clayton McPeek
C. I. Britt
C. J. Shepard
F. W. Watson
W. W. Prout
Wayne Brehm
Earnest Scott
Andrew Timberman
G. W. Shawaker
A. M. Hauer
S. A. Bottenhorn

1921

Clarence Adams
V. Z. Garster
Roe J. Maier
J. W. Calhoun
M. C. Miller
H. E. Secrest
F. H. Stires
Vale D. Stone
Harry Lutz

1922

G. J. Searle, Jr.
G. F. Meuser
J. D. Spaid
C. B. Snider
J. Shamansky

1923

Luther Adams
T. E. Morgan
E. R. Marker
H. R. Mitchell
C. C. Ross
C. B. Snider

1924

E. C. Brandt
Roland Bateman
M. M. Gibson
R. T. Holzbach
Kenneth Kemp
J. W. Lauferswiler
R. M. Lemmon
F. N. Nagelbrecher
E. L. Noble
W. A. Thomas
T. J. E. Keiss

Top Row: McGregor, Krohm, Dysert.

Second Row: Gilliland, Campbell, Bean, Reidenbach, Cheney, Hine, Evans, Spear, Stein.

Third Row: Fredel, MacFadyen, Bingham, Clark, Kersell, Cole, Edwards, Neihaus, Hoelcher.

Fourth Row: Whittington, Coleman, Taylor, Vaughn, Raub, Ireland, Horne, Hines, D. Bender.

Fifth Row: Huge, Walters, Ralston, Smith, Jackson, Kight, Hamlin.

Bottom Row: Forsythe, H. Bender.

Phi Sigma Epsilon

Founded at Ohio State University 1915

Colors: Blue and White
Flower: Blue Violet

1921

Paul E. Bean
Lester L. Campbell
S. L. Cheney
J. Camden Clark
E. Donald Euans
Vernon P. Hine
Earnest R. Reidenbach
Robert W. Spear
Herman J. Krohm

1922

E. V. Bingham
George R. Cole
B. W. Edwards
Cal C. Kersell
Raymond A. Macfadyen
Paul E. Neihouse

1923

Walter V. Coleman
John G. Hanlin
Harry L. Horne
Howard A. Hines
Paul E. Hurr
Carl F. Ireland
Harold B. Jackson
Charles H. Vaughn
W. Herbert Kight
Archie S. McGregor
Paul E. Raub
J. Willard Ralston
William J. Smith
S. F. Stein
Leland A. Taylor
Doyt A. Walters

PLEDGES

Donald C. Bender
Harold J. Bender
Dale E. Dysert
William H. Forsythe
Paul W. Freidel
Dale W. Gilliland
Walter R. Hoelcher
William P. Whittington

Alpha Rho Chi 1921

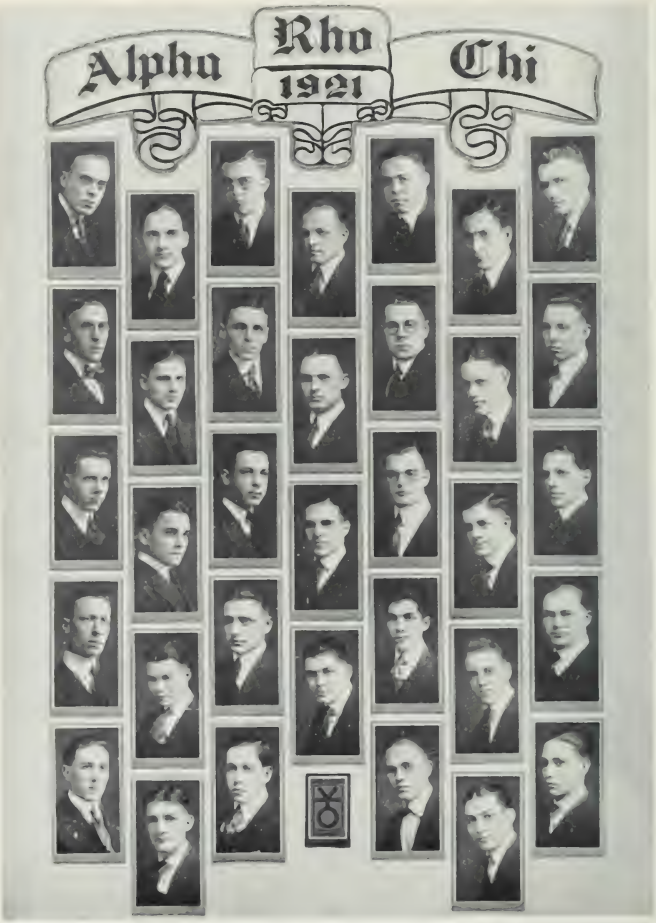

Top Row: Kennedy, Killian, Taylor, Leison
Second Row: Osborne, Teach, Lewis, Wegner, Renick, Hursh, Cool.
Third Row: Krob, Albrecht, Badgley, Bulford, Arnold, McMahon, Piersche.
Fourth Row: Coady, Lovejoy, Eggert, Wood, Breidenbach, Ross, Budke.
Fifth Row: Thomas, Wensinger, Godsall, Snyder, Crumley, Black, Green.
Bottom Row: Worthley, Fulker.

Alpha Rho Chi

Founded at Universities of Michigan and Illinois 1914

Colors: Maroon and Navy Blue
Flower: White Rose

DEMETRIOS CHAPTER

Established 1916

FRATRES IN FACULTATE

J. N. Bradford
Howard Dwight Smith
Chas. St. John Chubb, Jr.

1921

George E. Bulford
H. S. Hursh
J. F. Kennedy
V. P. Killian
H. E. Letson
M. K. Teach
W. A. Taylor
G. W. Wegner

1922

S. F. Albrecht
C. H. Cool
R. M. Krob
R. A. Lewis
R. A. McMahon
M. S. Osborne
J. N. Piersche
B. F. Renick
P. L. Wood

1923

J. N. Arnold
C. D. Badgeley
E. E. Eggert
H. W. Lovejoy
M. F. Ross
J. F. Wensinger
G. W. Snyder
M. P. Coady
Ernst Budke

PLEDGES

W. T. Breidenbach
V. E. Fulker
J. W. Green
J. E. Thomas
M. L. Worthley
C. D. Crumley
J. J. Black
H. Godsall

Top Row: HEADAPOHL, MEDLEY, MARKEL, ARCHER, C. H. FISHER, SMART.

Second Row: CONRAD, CRICER, RAADE, KIRK, CADY, CURTIS, BLACKBURN.

Third Row: DEARTH, KUHNLE, D. A. FISHER, LINDMILLER, SHACKSON, STAPLES, F. L. FISHER.

Bottom Row: LONG, GORDIN, KNOX, KRAMB, WILSON, WILEY, BAKER.

Beta Alpha Chi

Founded at Ohio State University 1914

Colors: Blue and Gold
Flower: Lily-of-the-Valley

FRATRES IN FACULTATE

Dr. Albert E. Avey
Charles A. Dice
A. D. Cole

1921

George B. Kirby
Clyde H. Fisher
Harold P. Medley
Earl P. Archer
Vernon F. Headapohl
Lyman A. Markel
Ralph H. Smart
Ralph C. Raabe
Earl M. Criger

1922

Victor F. Cada
Donald L. Fisher
Frank L. Fisher
Laurance S. Staples
Randolph P. Conrad
Donald E. Wiley
Clyde F. Shackson
Ralph C. Curth
Earl S. Dearth
J. Donald Church
Howard C. Kuhnle
Robert P. Lindmiller
Frank D. Wilson
Philip W. Blackburn

1923

Edward F. Baker
Phillip A. Kramb
James Cherry
Harry L. Knox
Edwin R. Gordin
Glen Long
J. Paul Batterson

PLEDGES

W. Douglas Kennedy
Curtis R. Waters
L. Alviere Wiley
Arnold E. Condon

Top Row: METZGER, O'DONNELL, H. T. DERIVAN, E. J. CROWN, WARREN, RUDMAN, FLOOD.

Second Row: STALLKAMP, BENNETT, MACELWANE, FINNEGAN, EISENHAUER, MULLIGAN, BYRNE.

Third Row: DORSEY, SEIKEL, MCNAMEE, SCOTT, VOGEL, WEAVER, MCNULTY.

Fourth Row: BERGEN, MCFARLAND, SCHACHTELE, RODGERS, CARROLL, J. E. DERIVAN.

Bottom Row: W. J. CROWN, DORGAN.

Phi Kappa

Founded at Brown University 1889

Colors: Purple, White and Gold
Flower: Violet

THETA CHAPTER

Established 1920

FRATRES IN FACULTATE

Raymond J. Burkey
Chas. F. Rudman
Dr. James E. Hagerty

1921

Hubert T. Derivan
Bernard F. Flood
Lawrence D. O'Donnell
Lawrence E. Warren
Windsor H. Fye
Emil J. Crown
John J. Bennett
Clarence A. Metzger
Bernard B. Eisenhauer
Gerald J. Mulligan
John J. Martin

1922

Ralph A. Vogel
Lewis A. Seikel
John P. Macelwane
Ottmer J. Stallkamp
Charles R. Weaver
Robert W. Byrne

1923

Thomas J. Carroll
Walter J. Crown
John E. Derivan
Frank A. McNamee
Joseph F. Finneran
Ralph F. McFarland
Joseph L. Scott
John P. Dorsey
William J. Bergen
J. Quinn Dorgan
Patrick J. McNulty
Carl J. Schachtele
James M. Rodgers

PLEDGES

Raymond O'Connell
James J. Stack

Top Row: Engler, Derringer, Smith, Irving, Ward, Pumphrey, Waldrip.
Second Row: Emch, Gardner, Candell, Eyler, Moddenstern, Nichols, Byrns.
Third Row: Bradley, Groves, Evans, Waterman, Stevens, Crawford, Groves.
Fourth Row: Fies, Sanders, Williams, Griesheimer, Russell, Macy, Lusk.
Bottom Row: Gannon, Chappell, Weinland, Brooks, Squires, Stacy, Hamilton.

Theta Xi

Founded at Rensselear Polytechnic Institute 1864

Colors: Light Blue and White
Flower: White Chrysanthemum

CHI CHAPTER

Established 1920

FRATER IN FACULTATE
Francis C. Caldwell

1921

Walter N. Engler
Earl B. Candell
Raynor D. Eyler
Laurence H. Waldrip
Harley M. Ward
Ronald V. Morgenstern
Robert W. Byrns
Dan F. Derringer
Fred H. Pumphrey
James Y. Smith
Ellery Irving

1922

Sterling R. Nichols
John W. Greisheimer
Bernard B. Evans
Welby R. Stevens
Emmet G. Gardner
Leslie A. Crawford
Ronald Emch
James R. Groves

1923

Harold W. Macy
Morrill S. Groves
Charles F. Waterman
Homer D. Lusk
John Fies

PLEDGES

W. Ray Russell
Oliver E. Hamilton
Edwin Weinland
Theo. Squires
Carl Sanders
David Chappell
Harold Nichols

Top Row: Overturf, Morton.
Second Row: Harlor, Hayden, Hoskins, Hildebrandt.
Third Row: Racine, Hunter, Campbell, Huffman, Miller.
Bottom Row: Brackney, Jones, Nye, Evans.

Founded at the University of Michigan, 1896

FRATRES IN FACULTATE

Alonzo H. Tuttle — Clarence Laylin

1921

Searles E. Morton — Allen Hoskins* — Eben S. Jones — Wayne C. Overturf

1922

Henry F. Beeler — Harry J. Miller — John C. Harlor — Kenyon S. Campbell
Earle F. Hayden — David E. Jones — Richard H. Hildebrant — J. Baxter Evans
James W. Hoffman — Charles W. Racine — Wesley H. Bruckney — Robert M. Hunter

*Deceased.

Sigma Alpha Mu

Founded at City College of New York 1909

Colors: Purple and White
Flower: Violet

SIGMA BETA CHAPTER

Established 1920

1921

W. Livingston
D. Braden

1922

M. M. Linder
J. Shamansky
A. Greenspun
S. Tamarkin

1923

M. C. Minitsky
M. E. Eckstein
I. Bamberger
E. Margulies
B. H. Zwick
J. E. Topper

PLEDGES

P. Schechter
H. S. Winer
H. S. Dasch
H. Arauson
L. Yassenoff
A. Eichorn

Top Row: Duncan, Swanson, Aiken, Schwechheimer

Second Row: Flanders, Brown, Lichti, Hinton, McKibben, Dickason

Third Row: Samsel, Dix, Hines, Thomas, Moul, Dickey

Bottom Row: Work, Hayward, McColley, Loomis

Pi Alpha Chi

Founded at Ohio State University 1913

Colors: Blue and White
Flower: Narcissus

FRATER IN FACULTATE
Karl D. Price

1921

G. R. Aiken
N. C. Dickason
A. M. Lichti
Bruce Swanson
T. E. Hienton

1922

G. F. Brown
G. E. Dix
I. M. Dungan
E. S. Flanders
P. R. Hines
R. J. McKibbin
E. J. Meckstroth
A. R. Moul
O. E. Thomas
F. L. Schwecheimer
H. W. McColley

1923

C. W. Dickey
S. C. Hayward
J. A. Samsel
S. H. Work
H. W. Loomis

PLEDGES

E. F. Brown
V. P. Crim
J. C. Dungan
D. S. James
A. S. Millard
J. L. Powell
Merrit Powell
M. C. Trucksis

Top Row: Lettiboni, Henshaw.

Second Row: Roland, Manor, Damon, Adams.

Third Row: Bradley, Lord, Krieger, Bradish, Leyda.

Fourth Row: Troeger, Wendorf, Kaminski, Raine.

Bottom Row: Damron, Furney, Craddick.

Pi Upsilon Rho

HOMEOPATHIC MEDICINE

Founded at the University of Chicago 1877

Color: Cerise

TERTIA CHAPTER

Established 1914

FRATRES IN FACULTATE

Claude A. Burrett
Judson A. Ferree
Roy C. Wolcutt
W. B. Carpenter
Alpha F. Hawk
Floyd M. Green
W. A. Humphrey

1921

Virgil G. Damon
Frank G. Pettibone
W. R. Manner

1922

Scharrold Adams
David Bradley
G. Russell Henshaw
Guy Roland
Sidney Lord

1923

Oland Martin

1924

Forester Raine
Jay Braddish
John T. Craddock
William Krigger

1925

Harris Wendorf
Carl Troegger
Carl Damron
Newton E. Leyda

PLEDGES

Hiram Huster
Theodore Kaminski
Furney Errington
William Johnson
Elmar W. Rebeck

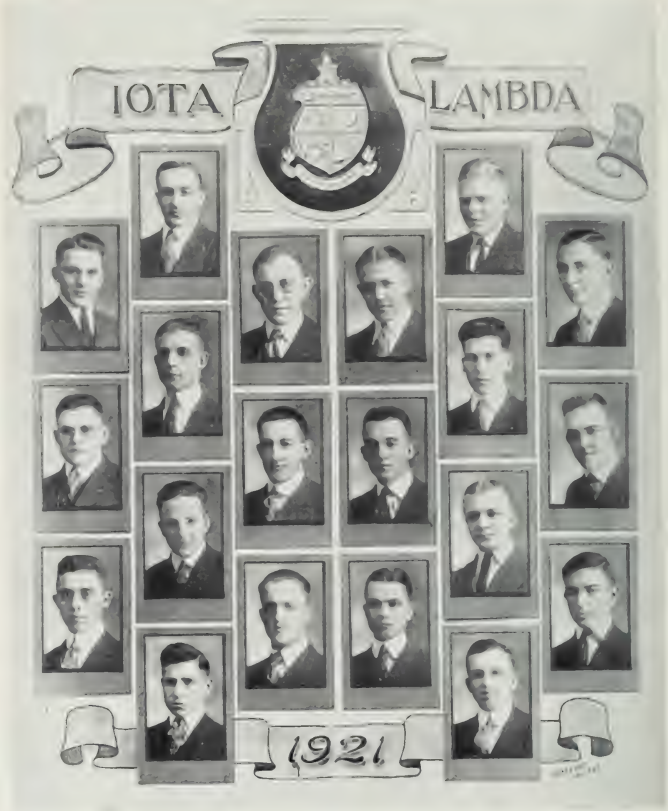

Top Row: Poss, Mueller, Wenzke, Wiss.

Second Row: Horn, Conrad, Holzbach, Ryan, Freel, Tracy.

Third Row: Hirsch, Fox, Hansgen, Lawler, Tekesky, McDonald.

Bottom Row: Birkmeyer, Jacquot, McCaffery, McCurran.

Iota Lambda

CATHOLIC

Founded at Ohio State University 1920

Colors: Red and Gold
Flower: Pink Carnation

ALPHA CHAPTER

GRADUATE SCHOOL
Jerome R. Mueller

1921

John E. Wiss
Herman H. Wenzke

1922

Peter C. Poss
Joseph L. Conrad
Cornelius J. Tracy
Fred W. Hoen
Thomas C. McDonald
William A. Hirsch
Raymond F. Holzbach

1923

James F. McCurran
Paul C. Birkmeyer
Thomas W. Lawler
Frank E. Tekesky
Arthur E. Freel
Leo J. Ryan
Jerome M. Fox
Leo R. Jacquot
Patrick E. McCaffrey
Ralph S. Hansgen

PLEDGES

Arthur R. Theobold
Ralph C. Wensinger
Victor G. Weiser
Harold A. O'Brien

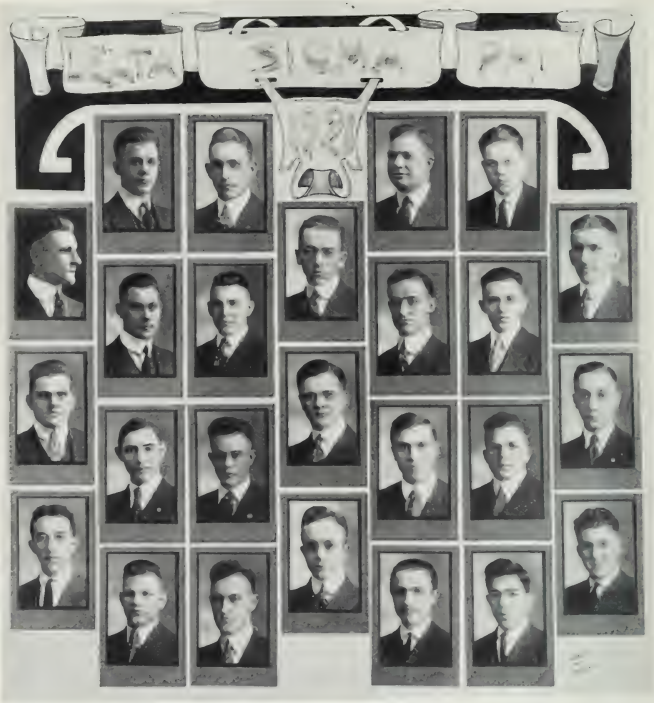

Top Row: Dolezal, Greibling, Shonting, Tresler, Beal, I. Eppley.

Second Row: Barr, Sower, Albery, Akey, Elhardt, Fast, Wise.

Third Row: W. C. Keever, Jackson, Sheafer, Perry, Casper, Ackerman, J. E. Eppley.

Bottom Row: Weiss, Lyons, Hogan, Flohr, H. Keever.

Delta Sigma Phi

Founded at Columbia University 1899

Colors: Nile Green and White
Flower: White Carnation

ALPHA IOTA CHAPTER

Established 1920

1921

Wesley L. Ackerman
Olen M. Akey
Harold G. Albery
Anthony Dolezal
Walter P. Elhardt
Harry E. Fast
Chester F. Greibling
Guy F. Jackson
Daniel M. Shonting
Maurice E. Tressler

1922

Robert W. Barr
Howard N. Casper
J. Elvin Eppley
Wayland A. Flohr
Lowell D. Perry
Harley F. Sheafer
George W. Sower
Peter J. Weiss

1923

James B. Beal
Gilbert H. Biddle
Ivan C. Eppley
Raymond W. Hogan
Humphrey Keever
Wesley C. Keever
George R. Lyon
Elmer C. Wise

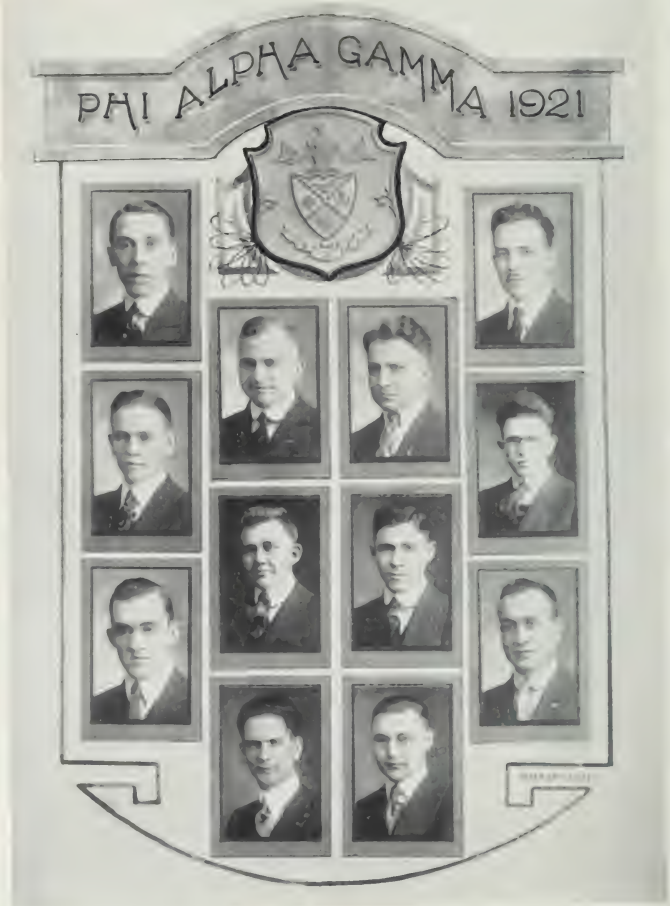

Top Row: Elcolds, Grove.

Second Row: Shepard, Holeman, Riche, Aiken.

Third Row: Turton, Fee, Rakestraw, Fovarge.

Bottom Row: Rinehart, Boda.

Phi Alpha Gamma

Founded at New York Homeopathic Medical College, 1894

Colors: Purple and Gold

FRATRES IN FACULTATE

Dr. F. B. Grosvenor
Dr. J. W. Cogswell
Dr. E. H. Baxter

1921

Paul D. Grove
Arthur W. Records
Frank V. Riche
G. Russel Aiken
Ralph W. Hoffman

1922

E. Edwin Rakestraw
C. Hugh Fee

1923

E. Paul Shepard

1924

Murrel H. Turton
Edward K. Cravener
Wilford C. Wood
Harry L. Reinhart

1925

Arthur W. Boda
Irwin P. Fovarge
Frank Mihalek

PLEDGES

Hubert E. Johnson
Henry J. Schwensen
J. Allan Altdoerffer
James N. Rodgers
Edgar Pickard
M. Edgarton Duel
Willis H. Huron

Top Row: Warden, Frost, Geisbuhler, Garber, Blosser.
Middle Row: Oberschlake, White, Leeper, Champion, Slater.
Bottom Row: Thomas, Reutter, Weaver, Temple, Burrier.

SHORT AGRICULTURE

Founded at Ohio State University 1919

Color: Pink and Green Flower: Columbia Rose

1921

F. L. Blosser	R. L. Leeper	J. T. White	C. A. Garber
W. C. Frost	G. A. Thomas	R. M. Burrier	R. H. Reutter
J. V. Temple	H. N. Wardon	E. M. Weaver	

1922

R. A. Champion	H. A. Geisbuhler	L. P. Oberschlake

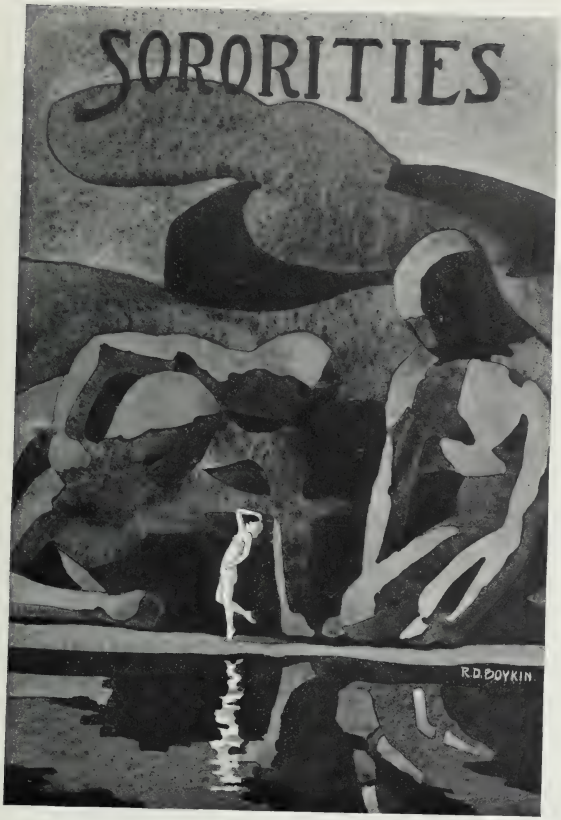
SORORITIES
R.D. BOYKIN

PAN-HELLENIC

1920-1921

Top Row: Misses Robinson, Backus.
Second Row: Misses Neff, Hart, Browne, Wilson.
Third Row: Misses Cartzdafner, Lawrence, Evans, Paquette, Marshall.
Fourth Row: Misses Davis, Crum, Hoffman, G. Martin, Brandt.
Fifth Row: Misses C. Martin, Reidig, Sharp, Cherry, Heinig.

Women's Pan-Hellenic Council

OFFICERS

Dorothy Browne	*President*
Miriam Cherry	*Secretary-Treasurer*

Kappa Kappa Gamma	Dorothy Browne Sara Robinson
Kappa Alpha Theat	Charlotte Martin Miriam Cherry
Pi Beta Phi	Celestine Sharp Marion Neff
Delta Gamma	Thelma Paquette Josephine Rudy
Delta Delta Delta	Helen Heinig Georgia Backus
Phi Mu	Isabel Evans Martha Crum
Delta Zeta	Frances Brandt Louise Davis
Alpha Phi	Mary Lawrence Ruth Marshall
Alpha Xi Delta	Charlotte Darr Helen Hart
Chi Omega	Marie Hoffman Ruth Cartzdafner
Sigma Kappa	Gladys Martin Janice Wilson

KAPPA KAPPA GAMMA

1920

1921

Top Row: Misses Wood, Pittenger.
Second Row: Misses S. Robinson, Davis, Sherwood, Kennedy, Lea, Radebaugh, Martin.
Third Row: Misses Menke, Farber, Ebright, Mull, Chester, Roush, Locke.
Fourth Row: Misses Wright, Stanley, E. Robinson, Kunning, Dickey, Taylor, Seeds.
Fifth Row: Misses Claytor, Wallin, Hoskins, Douglass, Pembroke, V. Carter, Adams.
Bottom Row: Misses Washburn, Guerin, Paul, M. Carter, Newton, Browne, Ellis.

Kappa Kappa Gamma

Founded at Monmouth College 1870

Colors: Light and Dark Blue
Flower: Fleur de Lis

BETA NU CHAPTER

Established 1888

SORORES IN FACULTATE

Miss Mary Louise Brown
Miss Wright

1921

Mary Pittenger
Elizabeth Claytor
Geraldine Roush
Margaret Wood
Violet Carter
Marjorie Stanley
Dorothy Browne

1922

Elizabeth Guerin
Alma Dickey
Helen Jane Ebright
Anita Seeds
Katherine Taylor
Helen Mull
Virginia Wallin
Dorothy Wright
Sara Robinson
Elouise Robinson
Althea Adams
Marcia Pembroke

1923

Dorothy Kunning
Beatrice Sherwood
Ruth Menke
Anne Farber
Margaret Lea
Helen Hoskins
Elizabeth Douglas
Margaret Carter

1924

Jane Chester
Rebecca Martin
Louise Newton
Eliza Washburne
Isabelle Lock
Caroline Kennedy
Helen Ellis
Katherine Radebaugh
Ruth Paul
Frances Davis
Virginia Leonard

KAPPA ALPHA THETA

1920-1921

Top Row: Misses O. Miesse, Newkirk, M. Smith, Caldwell, Whitaker, Martin, Hill.
Second Row: Misses Welch, Jones, Follett, Secrest, Adams, Michel, Cherry.
Third Row: Misses Shook, Basore, Lentz, A. Smith, Filbin, Ott, Cook.
Fourth Row: Misses M. Miese, Dunkle, Wilcox, Reynolds, Marshall, Brightman, Hicks.
Fifth Row: Misses Baumgartner, Gale, Fenton, Landacre, Zinn, Cameron, Lord.
Bottom Row: Misses Patton, Hoover, Halliday, Taylor, Parker, Pearsall.

Kappa Alpha Theta

Formed at Depaw University 1870

Flower: Black and Gold Pansy
Colors: Black and Gold

ALPHA GAMMA CHAPTER

Established 1892

GRADUATE STUDENT
Ryllis Alexander

1921

Charlotte Martin
Elizabeth Brightman
Anna Louise Gale
Louise Dunkel
Margaret Welch
Martha Lord
Margaret Hicks
Mary Reynolds
Florence Whitacre
Mary Ann Miesse

1922

Miriam Cherry
Dorothy Adams
Phoebe Michel
Julia Newkirk
Madeline Lentz
Diana Taylor

1923

Adelaide Ott
Dorothy Basore
Dorothy Fenton
Olivia Miesse
Helen Monroe
Lady Halliday
Ida Parker
Mary Shook
Elizabeth Wilcox

1924

Helen Follett
Clara Marshall
Adrienne Smith
Marjorie Smith
Katherine Hoover
Justine Pearsall
Virginia Patton
Louise Secrest
Dorothy Hill
May Cameron
Nan Caldwell
Anita Landacre
Ruth Baumgartner
Faith Filbin
Lillian Zinn
Mildred Jones
Alice Cooke

PI-BETA-PHI

1921

Top Row: Misses Logan, Foster, Bending, Kerr, Thurness, A. Brooks, Osborne.

Second Row: Misses V. Jones, Hammond, Klinger, Thompson, Sharp, Armstrong, Young.

Third Row: Misses Blose, Harley, Baker, Kaufman, Yerges, Tracy, Harris.

Fourth Row: Misses Elberfeld, L. Jones, McCarty, Kettell, Bye, Haney, R. Jones.

Bottom Row: Misses Neff, E. Brooks, Allen, Hoyer, Hartenstein, Dyer, Johnson.

Pi Beta Phi

Founded at Monmouth College 1867

Colors: Wine, Silver Blue

Flower: Red Carnation

OHIO BETA CHAPTER

Established 1894

SOROR IN FACULTATE
Sarah T. Barrows

1921

Gene Bending
Margaret Foster
Helen Klinger
Mildred Breyley
Mary Thompson
Alice Brooks
Celestine Sharp

1922

Mary Elberfeld
Mary Elizabeth Logan
Helen Hoyer
Louise Osborn
Helen Poulton

1923

Christine Yerges
Hilda Blose
Mildred Baker
Marion Neff
Rachel Young
Virginia Kaufman
Frances Barnard
Mabel McCarrol
Grace Harris
Elizabeth Harley
Elizabeth Hammond
Christine Tracy
Jeannette Vessy

1924

Ruth Jones
Josephine Bye
Elizabeth Brooks
Louise Jones
Eleanor Kerr
Rhea McCarty
Margaret Jerman
Priscilla Armstrong
Florence Dyer
Mary Thurness
Virginia Allen
Virginia Jones
Rhea Hartenstein
Winifred Johnson
Zora Kettel
Dorothea Haney
Helen Black
Katherine Johnson
Doris Hoyer

DELTA DELTA DELTA

1921

Top Row: Misses Cumberland, Harrison, Heinig, Fromme.

Second Row: Misses Davison, Siebert, Heer, Warren, Sulzer, Backus.

Third Row: Misses Kemery, Kellenberger, Metters, Howard, Merickle, Galbraith, Dann.

Fourth Row: Misses Coen, Getz, Dupuis, Hanna, Hulshizer, Platter, Laird.

Bottom Row: Misses Constable, Cook, Buckley, Baumgartner, Fisher, Lehne, McKinley.

Delta Delta Delta

Founded at Boston University 1888

Colors: Silver, Gold and Blue

Flower: Pansy

NU CHAPTER

Established 1896

1921

Margaret Cumberland
Eloise Fromme
Helen Davison
Isabel Howard
Eugenia Harrison
Edith Heer
Helen Heinig
Caroline Donahoe

1922

Georgea Backus
Eloise Dann
Marian Dupuis
Ruth Metters
Jean Kellenberger
Elsie Kemery
Margaret Merickel
Dorothy Seibert
Christine Sulzer

1923

Dorothy Hanna
Harriet Galbraith
Mary Laird
Louise Coen
Dorothy Getz
Katherine Platter
Ruth Warren

1924

Louise Baumgartner
Lina Buckley
Marian Cook
Eleanor Lehne
Jean Constable
Eleanor Fisher
Neva Hulshizer
Elsie McKinley

DELTA GAMMA

1920 - 1921

Top Row: Misses I. McKimmey, Wildermuth, Hamilton, Rudy, G. McKimmey.

Second Row: Misses Meek, Pfous, Jones, Paquette, Graham, Grove.

Third Row: Misses Nowry, Amlin, Leech, Beery, Beckett, A. Johnson.

Fourth Row: Misses Dieter, Morris, Crawford, G. Johnson, Batchelder, Fulton

Bottom Row: Misses Ferree, Krier, Marzetti, Todd, Knapp, Hopkins.

Delta Gamma

Founded at Oxford Institute, Mississippi, 1874

Colors: Bronze, Pink and Blue

Flower: Cream Rose

EPSILON CHAPTER

Established 1911

1921

Eva Becket
Marjorie Knapp
Lucile Wildermuth
Thelma Paquette
Adelyn Johnston
Lillian Spengler
Helen Sommers

1922

Josephine Rudy
Irene Beery
Virginia Krier
Marian Grove
Gladys Amlin
Helen Hopkins
Elizabeth Hamilton

1923

Gertrude Marzetti
Genevieve Johnston
Ruth Pfous
Lucille Blue
Elizabeth Leach
Dorothy Dieter
Frieda Jones
Gladys McKimmey
Louise Crawford

1924

Mary Meek
Louise Nomery
Ruth Morris
Iris McKimmey
Dorothy Batchelder
Ruth Graham
Dorothy Todd
Dorothy Fulton
Marjorie Ferree

Top Row: Misses Young, Brandt.

Second Row: Misses Snider, Seegar, Mincks, Boyd, Schooler, Larason.

Third Row: Misses Jackson, Davis, Gardner, Dunn, Schover, Conrad, Davis.

Fourth Row: Misses Hinman, VanAtta, Campbell, White, Seifried, Strosnider, Sharer.

Fifth Row: Misses Withycombe, Crooks, Perrill, Campbell, Dunn, Vollrath, Hoffman.

Bottom Row: Misses Sherer, Williams, Heath, Vollrath, White, Hott, Morris.

Delta Zeta

Founded at Miami University 1902

Colors: Rose and Nile Green

Flower: Kilarny Rose

THETA CHAPTER

Established 1911

SORORES IN FACULTATE

Edna G. Vollrath

Grace M. Seifried

1921

Edna Vollrath
Anna K. Young

Dorothy Boyd
Amy Dunn

Frances Brandt

1922

Kathryn Kuhn
Louise Davis
Beryl Sharer
Harriet Morris

Clare Schooler
Ruth Davis
Gertrude White
Mildred Gardner

Helen Crooks

1923

Thelma Seeger
Marie Shover
Edna Hoffman
Grace Williams
Carol Vollrath
Lola Larason

Kathryn White
LeMonne Jackson
Angelyn Conrad
Florence Dunn
Alice Hott
Thelma Logan

Ruby Van Atta

1924

Arabelle Campbell
Isobel Heath
Sadie Strosnider
Helen Shade
Kathryn Sherer

Gladys Withycombe
Elsie Hindman
Helen Campbell
Marian Perrill
Bernice Mincks

Mildred Snyder

ALPHA-PHI

1921

Top Row: Misses A. Blue, M. Wean, Jeffries, McKirgan.

Second Row: Misses Houghton, J. Almendinger, Gorrell, French, Elliott, Eymon.

Third Row: Misses H. Almendinger, D. Blue, Eason, Meyer, Davis, Marshall.

Fourth Row: Misses Taylor, C. Wean, M. Lawrence, Bachman, Guenther, Cowey.

Bottom Row: Misses McConnell, Humphreys, A. Lawrence, G. Schlitt, Maloney, V. Schlitt.

Alpha Phi

Founded at Syracuse University 1872

Colors: Silver and Bordeaux

Flower: Forget-Me-Not and Lily of the Valley

RHO CHAPTER

Established 1912

1921

Helen Bachman
Nora Cowey
Kathleen Davis
Georgianna Elliot
Janet French
Naomi Gorrell
Erma Jeffries
Mary Lawrence
Fern Olmstead
Marian Wean

1922

Annanette Blue
Bernice Eason
Ruth Marshall
Verna Schlitt
Harriet Dukes

1923

Harriette Allmendinger
Elverda Guenther
Laura Walcutt
Charlotte Wean
Marjorie Myer

1924

Josephine Allmendinger
Dorothy Blue
Marjorie Eyman
Dorothy Houghton
Doris Humphreys
Alice Lawrence
Audrey Maloney
Clarissa McConnell
Dorothy McKurgen
Mary Paton
Marguerite Preest
Glenna Schlitt
Dorothy Wells

Top Row: Misses Hibbard, Higgy, Finch.

Second Row: Misses Wilson, E. Evans, Crum, Beard, Ruffner, Willis, Ferris, Sharp, Sartain.

Third Row: Misses I. Evans, E. Brown, Hutt, Palmer, Chapin, Buchanan, Gilmore, Maltens, Rymer.

Fourth Row: Misses Crissman, Walker, Hayes, Mason, Swaney, Wendler, Northrup, A. Brown, Aiken.

Fifth Row: Misses V. Sharp, Roberts, Deckert, Valentine, Cleaveland, Welsh, Lamb, Krepps, Mrs. Drake.

Bottom Row: Misses L. Brown, Riley, Mohney, Redfield.

Phi Mu

Founded at Wesleyan College, Georgia, 1852

Colors: Rose and White

Flower: Enchantress Carnation

UPSILON CHAPTER

Established 1913

SOROR IN FACULTATE
Clara Raynor-Ranck

1921

Ethel Beard
Amelia Brown
Marguerite Buchanan
Iris Finch
Adelaide Hibbard
Olive Higgy
Rose Martens
Fern Sharp
Bess A. Willis
Helen Wilson
Helen Sartain

1922

Martha Crum
Ethel Evans
Isabel Evans
Katherine Ferris
Elsie Palmer
Edith Rymer
Elsie Palmer
Eldred Ruffner
Margaret Walker
Helen Gilmore

1923

Lillian Aiken
Esther Brown
Mary Chapin
Josephine Darrow Drake
Helen Krepps
Sarah Hutt
Edith Swaney
Mary Valentine
Willa Wendler
Ella Lamb
Marie Northrup

1924

Louise Brown
Mildred Cleaveland
Louise Deckert
Loretta Hayes
Neva Chrissman
Irene Mason
Lucille Mohney
Margaret Redfield
Margaret Riley
Margaret Roberts
Violet Sharp
Evelyn Welch

Top Row: Misses Avey, Wilson, M. Milliken, Zimmerman, Willis.

Second Row: Misses E. Tilton, Alten, Trone, Shaw.

Third Row: Misses L. Tilton, Hammond, Shryock, Selbach.

Fourth Row: Misses Melstrom, Kirby, Gaulke, Cannell, Gilbert, A. Milliken.

Fifth Row: Misses Curtis, A. Kirchner, Howard, Root, Foster, Davies, Martin.

Sixth Row: Misses E. Cummings, F. Cummings, L. Kirchner, Hawkins, Juve, Alexander.

Bottom Row: Misses Billington, Ebinger, Carr, Coldren, Carpenter.

Sigma Kappa

Founded at Colby College, Waterville, Maine, 1874

Colors: Maroon and Lavender

Flower: Violet

CHI CHAPTER

Established 1913

1921

Eleanor Hammond
Lucinda Kirchner
Harriet Gaulke
Naomi Avey
Marion Milliken
Clara L. Ebinger
Dorothy Root
Gladys Martin
Louise Coldren

1922

Janice Wilson
Ruth Juve
Margaret Foster
Virginia Howard
Erma Tilton
Luella Tilton
Darlene Willis
Gertrude Weagly

1923

Inez Kirby
Jeanette Trone
Ala Zimmerman
Ava Billington
Evangeline Cummings
Leolyn Gilbert
Lucille Jenkin
Hilda Davies
Agnes Carr
Lucille Selbach
Anne Milliken
Nelle Alexander
Ruth Cannell
Luretta Barrett

1924

Beatrice Alten
Maryon Carpenter
Mary Shaw
Helen Hawkins
Erma Melstrom
Ruth Curtis
Alice Kirchner
Kathryn Shryock
Fidelia Cummings

Top Row: Misses Pritchard, Foster, Kight, Hubbard, Hart, Hershey, Schlingman.

Second Row: Misses Newbrough, Darr, Davis, Hopwood, Wheeler, Wells, Northcraft.

Third Row: Misses Richardson, Hershey, Floto, Maidlow, Drenan, Walker, Robertson.

Fourth Row: Misses Howard, Osborne, Preston, Laird, K. Mathews, Adams, Ohlnhauser.

Bottom Row: Misses Wilson, Foster, M. Mathews.

Alpha Xi Delta

Founded at Lombard College, Galesburg, Ill., 1893

Colors: Light and Dark Blue and Gold

Flower: Pink Rose

PSI CHAPTER

Established 1916

1921

Mildred Newbrough
Pauline Walker
Martha Schlingman
Leah Kight
Ruth Floto
Maxine Davis
Marion Robertson

1922

Irene Drenan
Ferryl Foster
Helen Hart
Pauline Hershey
Lenore Hubbard

1923

Charlotte Darr
Elizabeth Wheeler
Lucille Hershey
Mildred Prichard
Carolyn Wells
Grace Maidlow
Martha Matthews
Miriam Northcraft
Marjorie Winn
Naomi Hopwood

1924

Georgianna Preston
Flora Olnhausen
Kathryn Matthews
Jeanette Adams
Kathryn Laird
Ida Howard
Josephine Richardson
Margaret Wilson
Ruth Metcalf
Elizabeth Blakeslee
Mildred Osborn

Top Row: Skeele, K. McKinnon, Patton, M. Smith, Schoger, Bennett, Hartley.

Second Row: F. O'Brien, Packer, Hannon, Dougherty, Maloney, Manney, Stevenson.

Third Row: Klein, Cook, Bukley, Bracken, Elliff, R. Miller, Wangler.

Fourth Row: M. O'Brien, Nave, Gibbons, A. McKinnon, A. Miller, H. Smith, Gordon.

Bottom Row: Hoffman, Lingo, Hally.

Theta Phi Alpha

Founded at University of Michigan 1912

Colors: Silver and Gold
Flower: White Rose

GAMMA CHAPTER

Established 1918

SOROR IN FACULTATE
Edna Callahan

1921

Geraldine Burkley
Ann Cooke
Margaret Hartley
Lucille Mannery
Kathleen McKinnon
Helen Skeele
Mildred Smith
Edna Stevenson

Helen Elliff

1922

Dorothy Bennett
Gertrude Gordon
Mary Eileen Hannon
Adele Koos
Frances O'Brien
Marie Packer
Gertrude Patton
Ursula Wangler

Marie Schoger

1923

Ursula Bracken
Agnes Dougherty
Edna Klein
Marian Lingo
Ruth Miller
Anne Gibbons

1924

Helen Halley
Marjory Huffman
Alma Miller
Alice McKinnon
Gertrude Nave
Mildred O'Brien
Catherine Gaughran
Hilda Smith

CHI-OMEGA

1921

Top Row: Misses Ketchum, McVicker.

Second Row: Misses Thompson, Dubois, Closs, Honeter, DeNune.

Third Row: Misses Toll, Newell, Porter, Wells, Blayney, Williams.

Fourth Row: Misses Roderbaugh, Cartzdafner, Kadler, Webster, Wright, Cramer.

Bottom Row: Misses Miller, Holland, Medaris, Poe, Geyer, Nieman.

Chi Omega

Founded at University of Arkansas 1895

Colors: Cardinal and Straw

Flower: White Carnation

ZETA ALPHA CHAPTER

Established 1919

1921

Lois Blayney
Marie Hoffman
Helen McVicker
Amy Wright

1922

Elizabeth Miller
Anne Wells
Margie Webster
Ada Bess Kahler
Eleanor Rouch
Ruth Cartzdafner
Ruth Dubois
Vivienne Goll
Helen Ketchmen
Helen Thompson
Marie Williams

1923

Ruth DeNune
Margaret Cramer
Maurine Lott
Margaret Closs
Hope Geyer
Gwendolyn Hunter Maderis
Helen Nieman

1924

Gertrude Baer
Mary Newell
Pearl Poe
Bea Holland
Wilda Houeter
Amy Porter
Faith Radebaugh

Top Row: Misses Darby, Richard, Sandusky, E. Arrowsmith, Fudge.

Second Row: Misses M. Bambach, E. Arrowsmith, Redfern, White, Defenbaugh, Huffman.

Third Row: Misses Oliver, Hedge, Oesterle, Darby, Nice.

Fourth Row: Misses Cryder, Early, Leonard, Lenhart.

Bottom Row: Misses Skinner, J. Bambach.

Kappa Phi Delta

Founded at Ohio State University 1919

Colors: Lavender and Old Rose

Flower: Sweet Pea

GRADUATE STUDENT
Hazel J. Darby

1921

Margaret Bambach
Annabell Cryder
Isabelle Hedge
Grace Fudge
Esther Early
Geraldine Oliver
Alice Redfern

1922

Martha Darby
Hollis Lenhart
Lorna Richard
Helen Huffman
Ruth White
Martha Skinner

1923

Elizabeth Arrowsmith
Laura Sandusky
Helen Nice
Josephine Bambach
Pauline Defenbaugh
Nelle Oesterle

1924

Ruth Lewis
Emily Arrowsmith
Lillian Leonard

Achoth 1921

Top Row: Misses Ashbrook, Dun, Wiseman, Horn, Huffman, Mrs. Meck, Narcia Morgan.

Second Row: Misses Myrtle Wilson, Marie Wilson, Rozelle, Shockey, DoBelle, Matheny, Lentz.

Third Row: Misses Ackerman, Trimple, McKee, Knisley, Taylor, Mary Morgan, Wheatcraft.

Fourth Row: Misses McCormick, McKeown, Timmons, Miller, Preest, Ingle, Muchmore.

Bottom Row: Miss Bradbury.

Achoth

Founded at University of Nebraska 1910

Colors: Blue Sapphire and White

Flower: Lily of the Valley

OHIO STATE CHAPTER

Established 1920

SOROR IN FACULTATE
Miss Boyneton

1921

Louise Ackerman
Bernice Ashbrook
Josephine A. Horn
Eudora Huffman
Narcia Morgan
Egeva B. Wiseman

1922

Anne Bradbury
Mary Del Cornman
Charlotte Dun
Leone Ellsworth
Thelma Matheny
Vera McCormick
Margaret McKee
Eva Obrist
Louise Shockey
Mary Taylor

1923

E. Mercedes Dobell
Marjorie Ingle
Helen Innis
Margaret Innis
Thelma Knisley
Sara Lentz
Eva Rozelle
Frances Timmons
Helen McKeown
Mrs. Florence A. Meck
Corinne Miller
Mary Morgan
Gladys Muchmore
Mildred Wheatcraft
Marie Wilson
Myrtle Wilson
Viola Trimple

1924

Nellie Irene Preest

Delta Sigma Theta

Top Row: Misses Catherine Thompson, Fairy Burrell, Elizabeth Vinegar.
Bottom Row: Misses Bernice Copeland, Phila McGillery, Alberta Henley.

Founded at Howard University

Colors: Crimson and Cream Flower: Violet

OHIO STATE CHAPTER

Established, 1919

1921

Katherine Thompson Phila A. McGillery Fairy S. Burrell

1922

Elizabeth U. Vinegar Alberta Henley Bernice N. Copeland
Sedonia Rotan

HONORARY
R.D. BOYKIN

Phi Beta Kappa

OFFICERS

F. C. Caldwell	*President*
O. C. Hooper	*First Vice-President*
Mary Louise Mark	*Second Vice-President*
C. W. Reeder	*Secretary*
Hortense Rickard	*Treasurer*

MEMBERS

J. J. Adams
E. F. Almy
C. E. Andrews
A. E. Avey
A. T. Bawden
Esther Bigger
F. C. Blake
G. M. Bolling
W. B. Brown
H. E. Burtt
F. C. Caldwell
A. R. Chandler
W. H. Charch
E. L. Clarke
A. C. Cole
A. D. Cole
Cole Coolidge
H. W. Crane
F. E. Croxton
J. V. Denney
S. C. Derby
W. S. Elden
E. A. Esper
M. B. Evans
T. E. French
W. L. Graves
R. F. Griggs
Eleanor Haas
J. E. Hagerty
T. E. Hamilton
M. B. Hammond
G. R. Havens
Gordon Hayes
W. E. Henderson
H. C. Hockett
A. W. Hodgman
O. C. Hooper
J. R. Knipfing
G. W. Knight
R. A. Knouff
W. J. Kostir
H. W. Kuhn
J. A. Leighton
E. O. Lantis
C. D. Laylin
R. P. Loveland
G. H. McKnight
Wm. McPherson
Mary Louise Mark
H. A. Miller
W. C. Mills
H. C. Minchin
W. H. Moran
Helen Morningstar
J. S. Myers
G. D. Patterson
C. W. Reeder
Hortense Rickard
Gertrude Robinson
O. H. Moore
G. W. Rightmire
A. Sophie Rogers
E. H. Roseboom
W. H. Siebert
H. C. Sampson
C. J. Sembower
A. W. Smith
Edith Sniffen
H. R. Spencer
W. G. Stover
J. R. Taylor
W. O. Thompson
A. H. Tuttle
Christian Van Riper
A. P. Weiss
F. C. Vilbrandt
R. C. Williams
R. D. Williams
Carl Wittke

Sigma Xi

OMEGA CHAPTER

MEMBERS

Emory F. Almy
Charles L. Arnold
Dean George F. Arps
Rollo C. Baker
Walter V. Balduf
Earl E. Barnes
William M. Barrows
Firman E. Bear
Leslie L. Bigelow
Frederic C. Blake
Cecil E. Boord
John A. Bownocker
James E. Boyd
James W. Bridges
W. B. Brown
Oscar V. Brumley
Paul Bucher
Robin C. Burrell
Harold E. Burtt
Francis C. Caldwell
Miss Hazel C. Cameron
Ernest J. Carman
Edward E. Clayton
C. Y. Chang
Edwin F. Coddington
Alfred D. Cole
Guy Conrey
Cole Coolidge
James R. Withrow
H. W. Crane
Mrs. H. W. Crane
Carlton E. Curran
Dana J. Demorest
Merle L. Dundon
Dean Clair A. Dye
Robert F. Earhart
Miss Rachel Edgar
Frank H. Eno
Erwin A. Esper
Wm. Lloyd Evans
Charles W. Foulk
Thomas E. French
Wesley G. France
Robert F. Griggs
Eldra W. Hartley
Miss Elizabeth Hatch
Emery H. Hayhurst
Herman G. Heil
William E. Henderson
Marion Hillingsworth
James S. Hine
Charles Potter Hoover
Ora L. Hoover
Alfred C. Hottes
Lawrence Huber
Charles W. Jarvis
Horace Judd
Raymond C. Osbourn
Wendell Paddock
Jay B. Park
Gordon D. Patterson
Joel B. Peterson
Thomas G. Phillips
Rudolf Pintner
Charles S. Plumb
Albert F. Puchstein
Samuel E. Rasor
Frank A. Ray
Bernard Raymond
Philip J. Reel
Bryan A. Rice
Miss Hortense Rickard
James T. Robson
Dr. Andrews Rogers
Harold T. Ruff
Homer Sampson
Jasper D. Sayre
John H. Schaffner
Dr. Earnest Scott
Raymond J. Seymour
Christopher E. Sherman
Dr. Septimus Sisson
Alpheus W. Smith
Alva W. Smith
Clayton S. Smith
Miss Jean D. Spaid
William A. Starin
William R. Sternin
Ernest L. Stover
Lawrence E. Stout
Clarence H. Kennedy
William A. Knight
Ralph A. Knouf
W. J. Kostir
Walter C. Kraatz
Frederic H. Krecker
Harry W. Kuhn
Paul C. Kitchen
Raymond F. Lamborn
Francis L. Landacre
Cloyd D. Looker
Phil R. Lowry
Dexter M. Lutz
John F. Lyman
William J. McCaughey
Geo. W. McCoard
Dean William McPherson
William T. Magruder
Edmund S. Mauson
Franklin W. Marquis
Clare S. Martin
Clell L. Metcalf
Marion T. Myers
Miss Helen Morningstar
Charles B. Morrey
Clyde T. Morris
Carl A. Norman
Ellis S. Noble
Herbert Osborn
Carl L. Svensen
Karl D. Swartzel
Charles L. Thrash
Edgar N. Transeau
George Valley
Lear H. Van Buskirk
Frank C. Vilbrandt
Dean Alfred Vivian
Adolph E. Waller
Arthur S. Watts
Albert P. Weiss
Dean David S. White
Edward L. Wickliffe
Charles J. Willard
Miss Emma L. Courtright
Dean E. F. McCampbell

Phi Lambda Upsilon

HONORARY CHEMICAL

Founded at University of Illinois 1899

ETA CHAPTER

Established 1911

HONORARY MEMBERS

Dr. Wm.. McPherson
Dr. Ira Ramsen

ASSOCIATE MEMBERS

Dr. F. E. Bear
Dr. C. E. Boord
E. J. Crane
Prof. D. J. Demorest
Dr. W. L. Evans
Prof. C. W. Foulk
Dr. W. E. Henderson
Dr. M. Hollingsworth
Dr. J. F. Lyman
Dr. W. J. McCaughey
Dr. A. M. Patterson
Dr. T. C. Phillips

ACTIVE MEMBERS

E. F. Almy
D. B. Brooks
C. A. Buehler
R. C. Burrell
V. D. Campbell
L. T. Capell
C. H. Case
G. W. Correy
C. Y. Chang
Cole Coolidge
J. Cornag
R. A. Crawford
H. L. Cupples
M. L. Dundson
R. S. Harson
J. F. Haskins
Preston Hoff
O. L. Hoover
W. S. Jamison
W. W. Lake
C. D. Looker
W. A. Lotze
R. P. Loveland
C. S. Martin
G. M. McClure
W. W. Mills
L. Morris
G. D. Patterson
J. B. Peterson
J. T. Robson
C. F. Rudmann
H. T. Ruff
W. R. Stemen
L. E. Stout
G. M. Strong
C. L. Thrash
Geo. Valley
A. H. Vilbrandt
F. C. Vilbrandt
H. H. Wenzke
G. Wrassman

Delta Sigma Rho

HONORARY DEBATING

Ohio State University Chapter

OFFICERS

Charles F. Lindsley - - - - - - - - - - - - *President*
Frank W. Watson. - - - - - - - - - - *Secretary-Treasurer*

MEMBERS

Prof. V. A. Ketcham
John G. Van Dusen
J. Dudley Sears
Francis L. Patton
Warren N. Briggs
Orville P. Cocherill
Golden N. Dagger
Fred G. Haynie
Elwood Holman
Leo. L. Rummell
John D. McNamar
Ernest Abram
Attorney John W. Bricker
Attorney Fred G. Bale
Attorney William N. King
Attorney C. C. McCleary
Attorney Geo. S. Marshall
Attorney C. Ellis Moore
Attorney Chas. S. Pryor
Edward W. Kelsey
Elton M. Kile
James C. Laurence
Henry J. Lowe
Arthur S. Burket
R. J. Watson
James K. Stevenson
Arthur Van Meter
Elison A. Weffler
Markley Frankham
John W. Bebout
Attorney Robert B. Snow
Attorney H. H. Felsman
Attorney Leonard E. Harvey
Attorney Donald Kirkpatrick
Attorney C. M. Parker
Attorney Vernon S. Vining
Attorney Chas. E. Blanchard
Attorney H. C. Sherman

Top Row: Deutsch, Wheeler, Clark, Nelson.

Second Row: Stinchcomb, Bliss.

Third Row: Park, Slyker, Fenner, Huffman.

Bottom Row: Shouvlin, Haylor, Price, Willaman, Creps.

Sphinx

President W. O. Thompson
Fred Bell
Harry Bliss
Kenyon Campbell
William Clark
John Creps
Sam Deutsch
Ray Fenner
Wayne Fogle
Charles Harley
Harold Haylor
Iolas Huffman
Harold Kime
Andrew Nemecek
Charles Nelson
Joseph Park
John Price
Raphael Shouvlin
William Slyker
Gaylord Stinchcomb
Gordon Wheeler
Frank Williaman

Top Row: Misses Matson, Conrad, Brooks.

Second Row: Misses Snider, Bending.

Third Row: Misses Rediern, Wood, Brightman, Kruckman.

Bottom Row: Misses Bambach, Young, Hibbard, Willis.

Mortar Board

GIRL'S SENIOR HONORARY SOCIETY

Founded 1915

Miss Elisabeth Conrad
(Honorary)

Margaret Bambach
Eugenia Bending
Elizabeth Brightman
Alice Brooks
Adelaide Hibbard
Hortense Kruckman
Louise Matson
Alice Redfern
Margaret Snider
Bess Willis
Margaret Wood
Anne Young

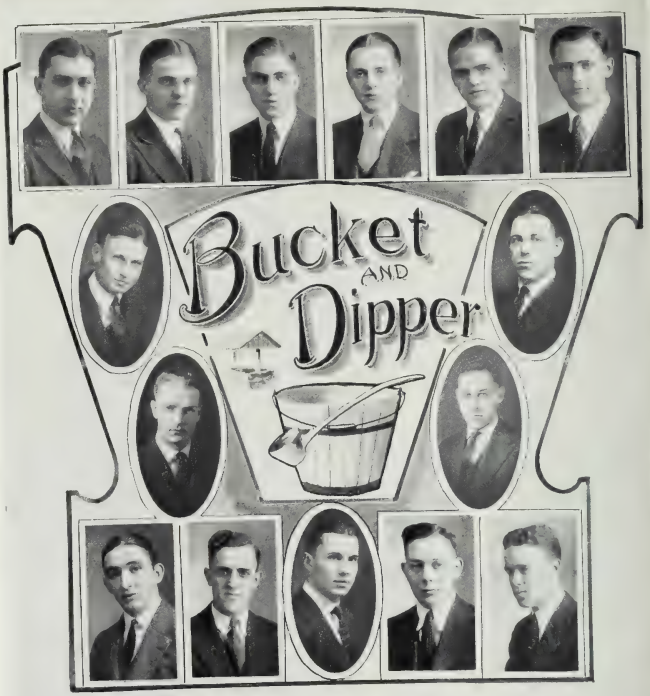

Top Row: Cook, Miller, Steffan, Mason, Pollman, Myers.

Second Row: Wiper, Taylor.

Third Row: Ferguson, Sayre.

Bottom Row: McNulty, Moorehead, Trott, Chamblin, Porter.

Bucket and Dipper

Walter W. Chamblin
Clare E. Cook
Oscar D. Ferguson
Robert T. Mason
Patrick H. McNulty
James K. Miller
Lewis S. Moorehead
Cyril E. Myers
Norman G. Pollman
Philip W. Porter
Henry M. Sayre
James C. Steffan
Charles A. Taylor
Dean W. Trott
Don W. Wiper

Top Row: Misses Guerin, Taylor.

Middle Row: Misses Elberfeld, Cline, Cherry.

Bottom Row: Misses Hubbard, Schooler.

Chimes

GIRLS' JUNIOR HONORARY

Miriam Cherry
Mildred Cline
Mary Elberfeld
Elizabeth Guerin
Lenore Hubbard
Dorothy Rittel
Clare Schooler
Diana Taylor

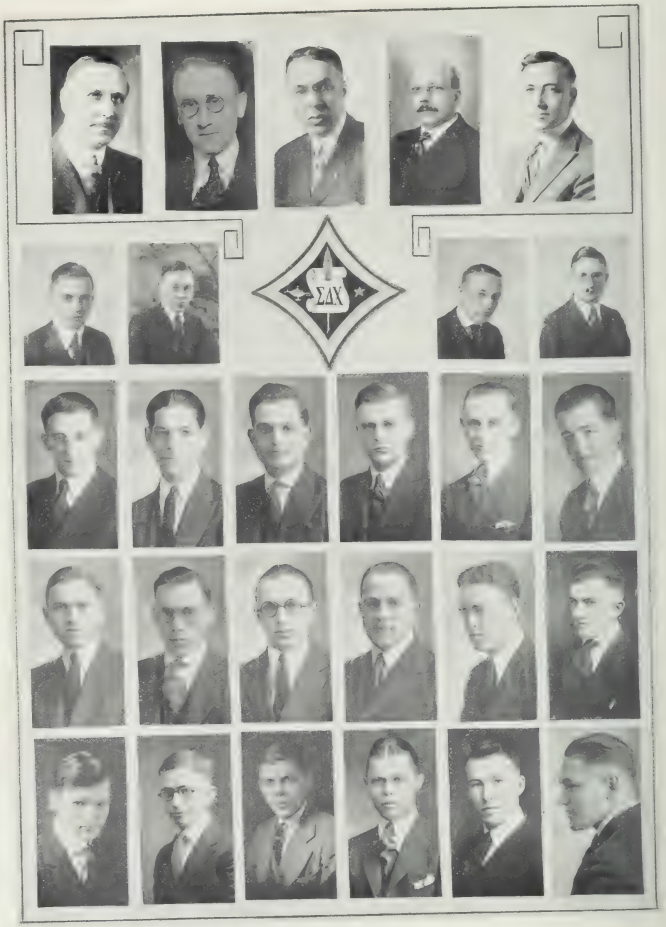

Top Row: Prof. Graves, Morrill, Prof. Meyers, Prof. Hooper, Mr. Dean.
Second Row: Mason, Chamelin, Lear, Starkey.
Third Row: Bach, Burtanger, Brown, Nelson, Byer, Venrick.
Fourth Row: McFeeley, Richards, Schapiro, Budd, Porter, Finney.
Bottom Row: Alloway, Segal, Wells, Buchanan, Fenner, Blakeslee.

Sigma Delta Chi

FRATRES IN FACULTATE

Prof. Joseph S. Myers
Prof. Osman C. Hooper
Prof. William L. Graves
Frank C. Dean

MEMBERS

J. Lionel Alloway
Wilbur J. Bach
Harold C. Blakeslee
W. Prentiss Brown
David Buchanan
Nelson H. Budd
Carrol I. Burtanger
Herbert Byer
Walter W. Chamblin
Ray Fenner
Lester A. Lear
Robert T. Mason
Ralph S. McFeely
Charles S. Nelson
Philip W. Porter
Vernon K. Richards
Maurice A. Schapiro
Henry C. Segal
Delmar G. Starkey
Harlan W. Venrick
Sidney A. Wells

Top Row: Landis, Hathaway, Prof. Caldwell, Morgenstern, Teach.
Second Row: Pumphrey, Cross, Russell, Ward, Lamberger.
Bottom Row: Steffan, Copenheefer, Shower, West.

Eta Kappa Nu

HONORARY ELECTRICAL ENGINEERING

Founded at University of Illinois 1914

Colors: Navy Blue and Scarlet

FRATRES IN FACULTATE

Prof. F. C. Caldwell

Mr. R. A. Brown

MEMBERS

C. B. Hathaway
Van B. Teach
R. V. Morgenstern
E. H. Lamberger
N. O. Russell
J. B. Copenhefer
K. West
F. H. Pumphrey
H. M. Ward
C. G. Shower
G. G. Landis
J. C. Steffan
C. H. Cross

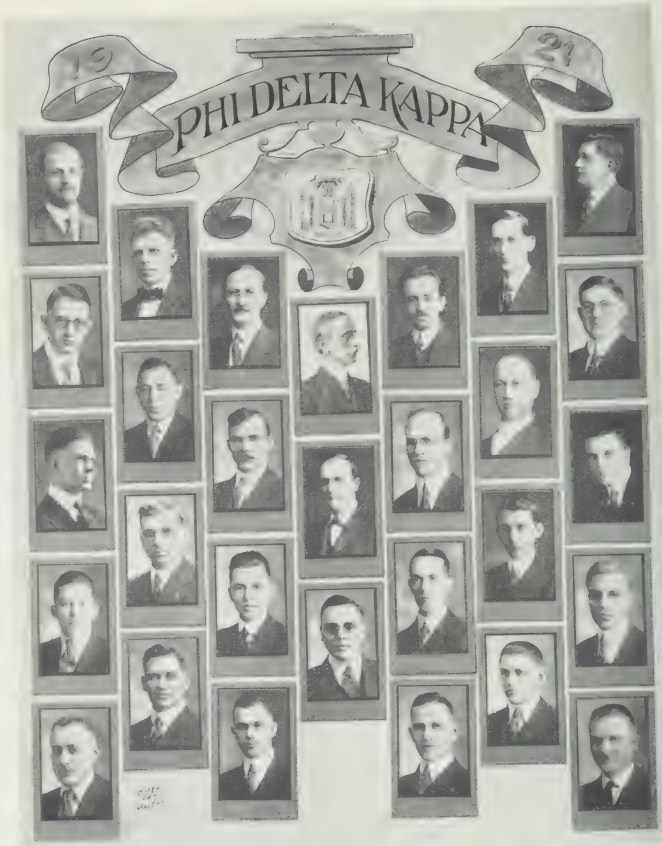

Top Row: USRY, STRADLEY, ARPS, KNIGHT, PINTNER, McCRACKEN, CLIFTON.

Second Row: LANDIS, CAMPBELL, WEISS, BROWN, AVEY, NEWELL, ZWAYER.

Third Row: SCHNEIDER, DRAKE, EDDY, JACKSON, MONTGOMERY, VANRIPER, MANSPERGER.

Fourth Row: CROXTON, HALL, WILSON, SLAGER, AMSTUTZ, FARNSWORTH.

Bottom Row: CHARCH, NOBLE.

Phi Delta Kappa

HONORARY EDUCATIONAL

Founded at Indianapolis, 1910

Colors: Red and White
Flower: Carnation

SIGMA CHAPTER

Established, 1916

OFFICERS

Frederick E. Croxton	*President*
Charles F. Harrold	*Vice-President*
Martin M. Mansperger	*Corresponding Secretary*
Clifford O. Eddy	*Secretary and Treasurer*
Paul R. Farnsworth	*Historian*

FRATRES IN FACULTATE

Geo. F. Arps
Samuel W. Brown
John L. Clifton
John E. Evans
George W. Knight
Albert E. Avey
Robert E. Smith
Albert P. Weiss
Rudolph Pintner
Charles C. McCracken
Carl M. Senn
George R. Twiss
Eldon S. Usry
Robert D. Williams
Charles L. Arnold
William M. Barrows

MEMBERS

Walter A. Burnham
George N. Baumiller
Earl F. Baum
John R. Dyer
Cornelius O. Edington
N. W. Frasure
Earl R. Gabler
Russel A. Grimm
C. J. W. Lattrell
Gildo Masso
Oliver C. Martin
John E. Evans
Arthur P. Staudt
Raymond Givens
Charles E. Seddon
Paul E. Marling
Jean D. Spaid
Harry E. Schwall
Cecil V. Thomas
Andrew J. Townsend
Herbert A. Toops
Howard D. Wheeler
Raymond S. Weiser
R. C. Waters
Barton R. Griffith
Durbin C. Hickok
William V. Houston
Lester Jackson
Raymond Keesecker
Harry L. Kern
Clifton M. Layton
Ellis L. Noble
James G. Ralston
George E. Roudebush
Bernard J. Rockwood
Harold R. Scheuffer
Edwin A. Schwin
Alpha J. Will
Harry B. Wyman
Roy A. Welday
George M. Morris
Thomas G. Raitt
Harry F. Ludeman
Byron Zwayer
Vernon D. Campbell
Clifford O. Eddy
Paul R. Farnsworth
Clyde Looker
Martin M. Mansperger
William L. Montgomery
Fredrick Croxton
Fay E. Guyton
Earl F. Hall
Charles F. Harrold
Norris F. Schneider
Christian Van Wiper
Fred C. Slager
Clifford R. Cutright
C. E. Wilson
Leland Drake
Hubert Amstutz
William H. Charch

Top Row: Hutson, Smith, Butterworth, Swanson.

Second Row: Todd, Erskine, Kruckman, Pugh.

Bottom Row: Wildermuth, Hinkley.

Phi Upsilon Omicron

HONORARY HOME ECONOMICS

Founded University of Minnesota, 1909

Colors: Gold and White

Flower: Violet

GAMMA CHAPTER

HONORARY MEMBERS

Edna N. White
Anna Van Meter
Maud C. Hathaway
Mrs. Grace G. Walker
Mrs. Maude G. Adams

ALUMNAE IN FACULTY

Faith R. Lanman
Elsie Steiger
Lelia M. McGuire
Lulu Billman
Louise Boyenton
Edith Dickerson
Hulda Horst
Henrietta Gromme

MEMBERS

Marian Hutson
Althea Todd
Lucille Wildermuth
Jane Hinkley
Dorothy Butterworth
Helen Davison
Anna Young
Clara Haskins
Lucille Pugh
Lilly Swanson
Hortense Kruckman
Rachel Erskine
Mildred Smith

1920 ΘΣΦ 1921

Top Row: Cline, Elliff, Ferris, Bambach.

Second Row: Mirvis, Stevenson, McBicker, Fowler.

Third Row: Cartzdafner, Willis, Dubois.

Bottom Row: Busby, Gale, Sweeney.

Theta Sigma Phi

WOMAN'S HONORARY JOURNALISM

Founded at the University of Washington, 1909

Badge: Gold Linotype Matrix

Colors: Violet and Green

Flower: Violet

OFFICERS

Margaret A. Bambach	*President*
Bess A. Willis	*Vice-President*
Helen McVicker	*Secretary*
Ruth S. Busby	*Treasurer*
Kathryn Sweeney	*Keeper of Archives*

MEMBERS

Margaret A. Bambach
Bess A. Willis
Helen McVicker
Edna R. Stevenson
Helen M. Elliff
Ruth S. Busby
Anne Louise Gale
Margaret H. Fowler
Kathryn Sweeney
Marie Mirvis
Mildred L. Cline
Ruth Cartzdafner
Ruth Dubois
Katherine Ferris

TOASTMASTERS

Top Row: Wheeler, Harley, Prof. Tuttle, Fenner, Kime.

Middle Row: Mason, Huffman, Vorys, Treffinger, Porter.

Bottom Row: Campbell, Richards, Hyde, Price, Fuller.

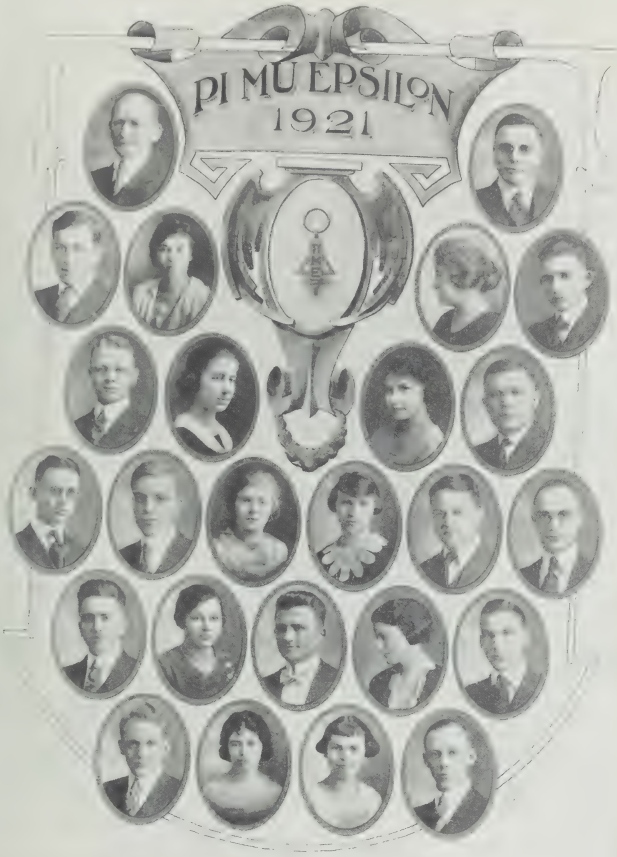

Top Row: Arnold, Jackson.
Second Row: Hubler, Miss Hobensack, Miss Jones, Teach.
Third Row: Pumphrey, Miss Madden, Miss Beck, Rietz.
Fourth Row: Hathaway, Farnsworth, Miss Wikoff, Miss Huffman, Jaeger, Annis.
Fifth Row: Seybold, Mrs. Merritt, Markey, Miss Lord, Pheley.
Bottom Row: Dawson, Miss Thrush, Miss Whiting, Lotze.

HONORARY MATHEMATICAL
Founded 1914

ALPHA KAPPA PSI

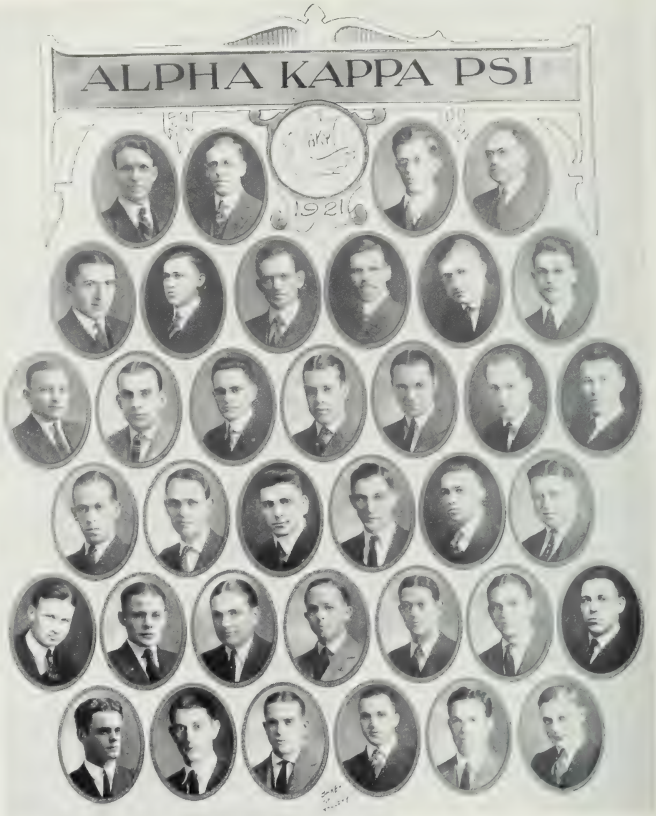

Top Row: Huntington, Weidler, Waldrat, Dice.
Second Row: Hoghe, Donaldson, Pike, Held, Cheney, Harley.
Third Row: Gilliland, Tubbs, Hoskins, Carlson, Hayes, Mason, Fenner.
Fourth Row: Bonner, Curphey, Hines, Knell, Routsong, Bell.
Fifth Row: Wiper, Lyons, Warren, Lea, Ward, Spayd, Taylor.
Bottom Row: Landrum, Kegg, Henderson, Willaman, Cott, Boeshaar.

Alpha Kappa Psi

HONORARY COMMERCIAL

Founded at New York University, 1904

Colors: Blue and Old Rose

Flower: White Rose

NU CHAPTER

Established 1915

FRATRES IN FACULTATE

C. A. Dice
C. C. Huntington
W. C. Weidler
F. E. Held
W. D. Wall
J. C. Rietz
M. E. Pike
H. F. Walradt
G. W. Eckelberry
M. B. Hammond
M. M. Donaldson

MEMBERS

F. Willaman
Chas. Taylor
Don Wiper
R. E. Lyons
L. Warren
M. A. Spayd
G. Landrum
W. B. Kegg
S. W. Ward
R. S. Cott
K. Boeschaar
R. M. Brown
W. M. Curphy
P. Routsong
R. C. Mason
C. L. Lea
D. J. Hoskins
R. L. Hoghe
H. R. Henderson
R. R. Hayes
V. Hine
L. A. Gilliland
R. Knell
J. C. Tubbs
H. G. Paul
F. G. Bell
J. L. Carlson
S. L. Cheney
C. W. Harley
G. R. Fenner
L. C. Bonner
M. S. Brown

Tau Beta Pi

HONORARY ENGINEERING

Founded at Lehigh University, 1885

GAMMA CHAPTER

Established 1921

FACULTY MEMBERS

W. T. Magruder
F. W. Marquis
P. W. Ott

SENIORS

R. K. Annis
D. B. Brooks
C. H. Case
H. L. Cupples
E. F. Dawson
W. A. Lotze
C. F. Marvin, Jr.
D. B. Pheley
F. W. Seybold
G. J. Wrasmann
E. L. Evans
Sanders Frye
Walter Homan
E. E. Kimberly
E. H. Lamberger
R. I. Markey
R. V. McKinney
F. H. Pumphrey
Van B. Teach

SCABBARD AND BLADE

1921

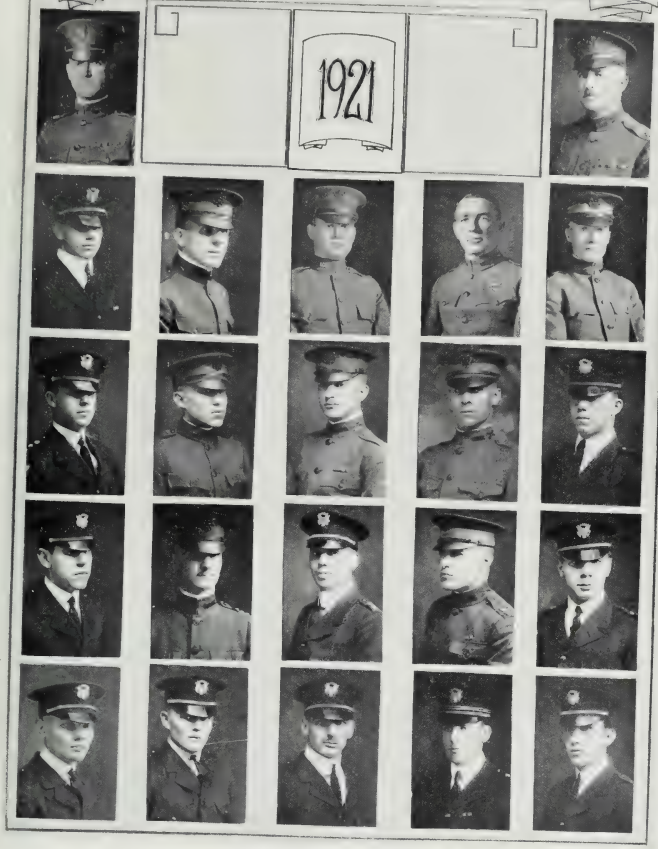

Top Row: Lt. Col. Leonard, Major McLean.
Second Row: Warner, Johnson, Lt. Kauffman, Maj. Murray, Lt. Benner.
Third Row: Routsong, Mayne, Lt. Cox, Lee, Roby.
Fourth Row: Ford, Zahn, Briggs, Wood, Stone.
Bottom Row: Studebaker, Wiss, Sawyer, Waldrip, Cottrell.

Top Row: Misses Burke, Sisson.

Middle Row: Misses McFayden, DuBois, Stimmel.

Bottom Row: Misses Hubbard, Boyd, Backus.

CLUBS

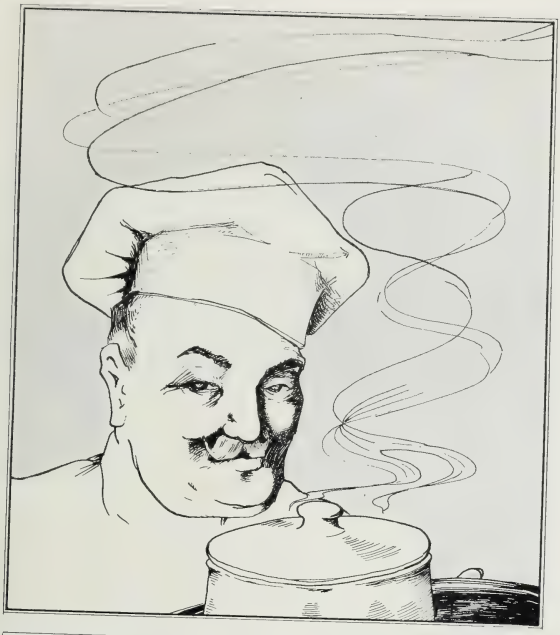

BOARDING CLUBS

Avalon Club

Top Row: Carey, Reed, Sharp, Vaughn, Rannells, Brooks, VanPelt, Hathhorn, Chappel.

Second Row: Teeple, Walter, Hanes, Heier, McFeely, Earl, Walton, Wolcott, Cotner, Wells, Grossman.

Third Row: Gillen, Myers, Gilbert, Hall, Bohling, Pool, Neff, Swain, Patrick, Morrison, Stetter.

Fourth Row: Higgins, Shepherd, Cardes, Libben, Swank, Xanders, Richards, Hostettler, Beck, Kentner, Beard.

Bottom Row: Diehl, Fox, Staker, Gayer, Donnenwirth, Staton, Zimmerman, Warrick, Rockoff, Wallace, Clendenen, Van Natta.

Avalon Club

Established 1919

Colors: Purple and Gold

1921

O. A. Donnenwirth
C. W. Morris
C. D. Gaver

1922

R. E. Carey
A. L. Clendenen
J. J. Heier
W. F. Libben
R. S. McFeely
G. W. Morrison
H. E. Reed
Sidney Rockoff
J. A. Staker
E. J. Staton
C. P. Wallace
R. J. Warrick
Ray Wilson
E. H. Windle

1923

G. L. Baker
O. W. Bard
H. W. Beck
R. A. Bohling
H. F. Cotner
E. S. Diehl
D. W. Earl
E. E. Eggert
J. M. Fox
R. D. Goller
M. R. Myers
G. E. Neff
R. E. Patrick
B. T. Penn
J. P. Rannells
E. E. Richards
C. S. Rossel
W. M. Sharp
Edison Shepherd
F. M. Teeple
R. J. Grossman
W. R. Hall
J. G. Haulon
H. E. Hatharn
A. Legina
P. E. Lewis
H. Van Pelt
W. A. Walter
L. L. Walcott
C. E. Weckerer
F. S. Youngman
M. A. Zimmerman

1924

R. A. Allen
H. E. Beard
W. J. B. Black
H. M. Bowser
R. C. Brooks
D. B. Chappell
H. J. Clendenen
H. F. Cardes
H. W. Fraas
M. A. Garn
D. L. Gilbert
C. R. Gillen
O. E. Gurney
C. R. Hanes
H. A. Higgins
D. L. Hostettler
W. A. Kentner
E. F. Keyerbber
C. T. Lisko
Gene Litty
N. M. Melick
L. L. Miller
E. B. Mittendorf
M. M. Owen
P. L. Pool
L. M. Potter
E. W. Rannells
R. L. Rinck
R. B. Roshan
J. M. Russell
Virgil Sexton
J. E. Stetter
H. E. Swain
R. N. Van Natta
C. C. Vaughn
M. E. Walton
R. R. Waltz
R. T. Webber
M. M. Wells
H. E. Wilke
O. G. Wiseman
S. O. Xander

Buckeye Club

Top Row: Hudson, McCoy, Keyser, Sorenson, Scott, Whitmoge, Finnefrock, Kellogg, Drake, Behymer.

Second Row: Kost, Hatfield, Church, Kuhl, Mapel, Jenkins, Gehrig, Hunt, Rahrig, Sprang, Miller.

Third Row: George, Davidson, Morgan, Kissell, Hummon, Jacquot, Davis, Ludwig, Hess, Riggs.

Bottom Row: Vandivier, Welty, Spilker, Harris, Price, Hartley, Nisonger, Ashenfelter, Swihart.

Buckeye Club

GRADUATE

Cecil O. Riggs

1921

Dale C. Nisonger
George J. Wrasmann
Ormann R. Keyser
Charles B. Hunt.
N. A. McCoy

1922

Adrian L. Morgan
Charles H. Cross
Jay T. Miller
Ray C. Spilker

1923

Donald L. Church
Otto W. Scott
Gilbert O. Rahrig
Leo R. Jacquot
Clarence R. Ashenfelter
Mathias C. Drake
Herbert N. McCoy
Chas C. Overholt
Donald J. Hatfield
Virgil T. Jenkins
Paul E. German
Geo. G. Ludwig, Jr.
Laurence C. Mapel
Elmer L. Hudson
Gailord Sprang
E. M. George

1924

Robert D. Fisher
Ernest F. Kost
Donald D. Beach
Ben H. Davis
Robert E. Swishart
Howard Whitmore
Clair T. Hummon
Roscoe C. Behymer
Thompson P. Finnefrock
Clarence Gehrig
Robert S. Sorensen
W. W. Imlay
Walter L. Hess
Howard F. Kellogg
O. Adelbert Kuhl
Earl Minderman
Calvin C. McCoy
Ralph Roose
Thomas R. Broderick
Harold Krichbaum
Joseph E. Davidson
James T. Kissell
Edgar A. Marquand

SPECIAL

Claude J. Vandivier

Columbia Club

Top Row: Smith, Rode, Bird, Gibbony, Reis, Kennedy, Gartner, Miley, Hutchinson, Veitinger, O'Donnell, Wood, Schrader, Marshall, Miller, Taylor, Knox, Potter, Dickson, Fouts, Massey.

Second Row: Clever, Keyser, Boyer, Bingham.

Third Row: Koonz, Higgins, McCready, Miller, Jones, Malick, McCalmont, Beard, Dill, Heitcamp, Krichbaum.

Fourth Row: Powers, Boggs, Fry, Heartzell, Barker, Kirchner, Sydow, Wells, Baird, Liddle, Fetterman.

Bottom Row: Wilkerson, Suman, Park, Bauer, Nonneman, Kirkland, Abbey, Barr, Wiley, May, Smalley, Blaudon.

Columbia Club

Founded 1894

Colors: Gray and Columbia Blue

GRADUATE STUDENT
Paul F. Ries

SPECIAL STUDENT
Lewis Sandow

1921

Everett B. Barker
Vance Clever
Walter E. Fouts
Herbert L. Gartner
Virgil O. Hutchison
Wm. E. Keyser
John H. Knox
Stewart G. Parks
Wm. L. Shuman
Herbert S. Nonneman

1922

Albert Baker
Norman R. Bear
Fenton L. Boggs
Orville L. Baughman
Lester L. Dickson
Raymond E. Daniels
Russell H. Fry
Robert F. Jones
Edwin S. Kirkland
Luther H. Koontz.
Waldo S. Krichbaum
Geo. D. Little
Paul J. May
Harvey R. Martin
Herbert T. Marshall
Elra N. Miller
Weldon H. Smith
Albert R. Wood
Howard N. Wells
Wm. N. Wilkerson

1923

Frank G. Abbey
Ernest E. Baver
Ralph D. Beard
Ralph L. Boyer
Ashley A. Brandon
Frank J. Fetterman
Carl H. Gibboney
Austin J. Gillen
Irvin H. Heitkamp
John F. Higgins
Albert J. Kirchner
Crawford Massey
James A. Malick
Noelan W. Miller
Kenneth Potter
Sterling C. Powers
Kenneth N. Rode
Victor C. Schroeder
Marshall C. Simon
James C. Smalley
Arnold F. Sydow
Lloyd R. Taylor
Wm. H. Veltinger

1924

Albert G. Barr
Charles F. Baird
Geo. T. Bird
Lee H. Dill
Herman Hartzell
Wm. D. Kennedy
Hugh H. Miley
Jay O'Donnell
L. A. Wiley

Elmont Club

Top Row: Anderson, Champion, Dougherty, Harry Beers, Neff.

Second Row: Beers, Sheater, Banks, Barth, Walker, Lent, McFarland, Irons, Oberschlake.

Third Row: Wenger, Bratton, Ferguson, Mahan, Coppock, Husted, McFarland, Clapp, Post.

Fourth Row: Moses, McNutt, Slater, Frost, Lee, Young, Holbein, Mizer, Thurston.

Bottom Row: Garber, White, Geisbuhler, Leeper, Thomas, Temple, Mautz, Mattingly, Mautz, Miller.

Elmont Club

1921

R. M. Burrier
R. M. Frost
C. A. Garber
C. Y. Henninge
N. L. Husted
F. L. Leeper
C. J. Mattingly
O. H. Mautz
C. A. McNutt
D. E. Neff
C. H. Post
R. H. Reutter
C. F. Slater
J. V. Temple
G. A. Thomas
J. T. White

E. M. Weaver

1922

L. A. Banks
L. H. Barth
D. E. Bratton
R. A. Champion
S. M. Dougherty
A. H. Geisbuhler
C. W. Lee
C. H. McFarland
R. H. McFarland
O. A. Moses
L. P. Oberschlake
H. H. Sheater
W. A. Thurston
Reed Walker

E. H. Young.

1923

C. E. Anderson
H. A. Cattell
D. M. Coppock
H. A. Clapp
C. E. Ferguson
C. M. Helwig
J. D. Hickman
C. L. Holbein
E. E. Irons
E. B. Kearns
D. H. Lentz
W. D. Mahan
W. A. Mautz
D. F. Miller
E. A. Mizer
L. J. Tresnicka

Harry Wenger

1924

R. D. Hulsman

SHORT COURSE

Harold Beers
Harry Beers

EPICUREANS 1921

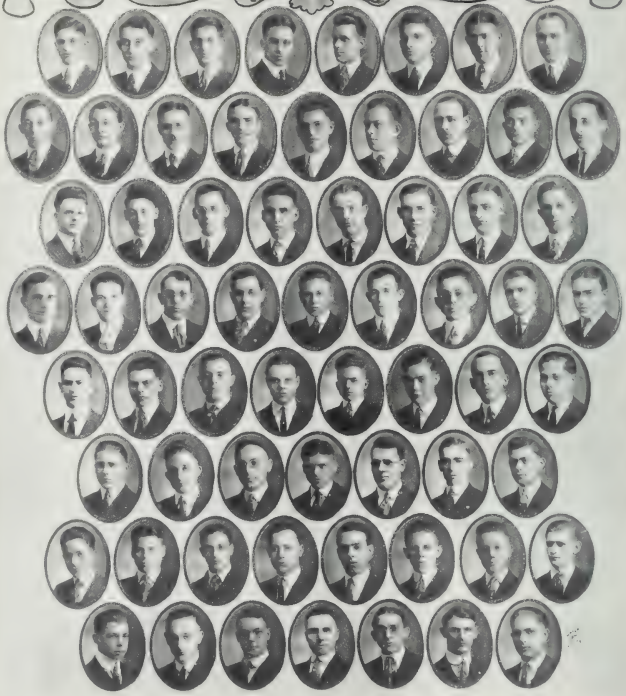

Top Row: Ingles, Loveland, Bloom, Fling, Hard, B. Bower, Barnes, Moran.

Second Row: S. Linzell, H. Linzell, F. Bly, Becker, Young, Remlinger, B. Bly, A. Corwin, R. L. McLarren.

Third Row: Imler, Osborne, Segrist, Bennett, Lockhart, Brentlinger, Vermilya, Whiteside.

Fourth Row: Robb, Pinson, Gustin, Melsheimer, Hagel, Gibson, Frank, Emmert, Bragg.

Fifth Row: Border, J. Buchanan, C. Bower, Miller, Huffman, Maxwell, Hamilton, Butts.

Sixth Row: Titterington, Poland, Paulus, Ogle, Saylor, Nass, Murray.

Seventh Row: Schupert, Allen, Poor, Tuttle, Emerling, Watson, Reckart, Breismeister.

Bottom Row: Murdock, Reinhartz, Forbes, W. Buchanan, R. M. McClarren, W. Corwin.

Epicurean Club

Founded at Ohio State University 1919

Colors: Old Rose and Dark Green

Flower: Red Rose

MEMBERS IN FACULTY

W. Corwin
R. P. Loveland
W. H. Moran

1921

PERMANENT MEMBERS

M. G. Barnes
M. G. Becker
H. G. Hard
T. R. Ingels
C. E. Incaphor
H. C. Remlinger

TEMPORARY MEMBERS

H. K. Linzell

1922

PERMANENT MEMBERS

B. C. Bly
F. H. Bly
B. F. Bower
A. G. Corwin
R. R. Fling
M. C. Lockhart
R. L. McLaren
H. G. Osborne
E. L. Segrist
R. N. Vermilya
S. L. Whiteside

TEMPORARY MEMBERS

L. B. Bennett
H. A. Bretlinger
S. O. Linzell

1923

PERMANENT MEMBERS

W. A. Bloom
N. M. Border
C. W. Bower
J. D. Bragg
W. M. Emmert
F. B. Gibson
G. D. Gurney
O. W. Hable
C. M. Huffman
C. S. Imler
F. H. Miller
E. L. Murray
E. R. Nass
L. W. Ogle
A. J. Paulus
A. R. Pinson
G. A. Poland
A. D. Robb
R. B. Saylor
D. W. Titterington

TEMPORARY MEMBERS

V. C. Artz
J. T. Buchanan
J. D. Briesemeister
J. R. Hamilton
T. R. Messinger
R. B. Maxwell
J. H. Millhollen
F. B. Shubert

1924

TEMPORARY MEMBERS

R. J. Beckart
T. C. Emerling
L. N. Forbes
P. M. McLaren
T. B. Murdock
C. D. Offenbecker
W. A. Poor
C. H. Reinartz
L. N. Russell
W. T. Shinn
G. D. Tuttle
H. E. Watson

Manhattan Club

Top Row: Bingham, Rager, Bawden, Coulter, Marek.

Second Row: Bailey, Swagler, Mennell, D. L. Holl.

Third Row: K. Yost, Lichti, Cope, Gherlein, Hinman, W. E. Maple, Dixon, Jones, Bennes, Garmhausen.

Fourth Row: C. W. Holl, Copeland, Weihl, Amstutz, Everett, Wetzel, Hoffman, Smith, C. W. Schlobohm, Tillson, Mickley.

Fifth Row: Crumley, Dostalik, Evans, Rees, St. Andrews, McCutcheon, Hast, Rodabaugh, Porter, Oborn, Strong, Campbell, Agler, Kuck.

Bottom Row: Hayner, Brown, Owry, Montano, Parmenter, Cline, Echelberry, A. C. Schlobohm, H. R. Yost, C. J. Maple, Hawk, Bowyer, Peterson.

Manhattan Club

Founded 1907

GRADUATES

A. T. Bawden
F. F. Cope
M. D. Coulter
C. H. Holl
D. L. Holl
C. J. Maple
G. D. Patterson
J. B. Peterson

H. R. Yost

1921

F. E. Agler
H. M. Amstutz
B. Campbell
J. E. Dostalik
S. Evans
F. D. Echelberry
W. T. McCutcheon
H. F. Orwy
J. J. Panek
A. C. Schlobohm
L. E. St. Andrews
R. L. Strong

1922

A. L. Bowyer
R. L. Brown
W. B. Copeland
W. A. Crumley
J. A. Gherlein
A. W. Hast, Jr.
J. C. Langmead
J. Montano
R. W. Parmenter
R. H. Porter
D. L. Rager
W. C. Roche
R. D. Rodabaugh
E. L. Hawk

W. J. Hayner

1923

A. R. Cline
N. E. Bingham
G. L. Dixon
J. E. Everett
R. Corbett
R. A. Hinman
P. H. Jones
W. L. Kirkpatrick
B. H. Kleinmaier
A. I. Mennell
C. W. Osborn
T. S. Semler
L. B. Smith
W. C. Swagler
H. C. Tillson
H. E. Wetzell

K. Yost

1924

M. Bailey
M. G. Benes
W. J. Garmhausen
R. E. Goodsell
F. W. Heeter
G. M. Hoffman
W. A. Kuck
R. H. Lichti
W. E. Maple
P. A. Mickley
C. E. Rees
C. W. Schlobohm
F. J. Upper
J. R. Weihl

Southern Club

Top Row: Minarik, Esselbaugh, Green, Albrecht, Wagner, Reynolds, Boger, Ramage, Parkinson, Wade, Veh, Rowe, Weaver.

Second Row: Van Swearington, J. Bischoff, Wallace, Pearson, Clark, Weaver, W. Bischoff, Bossart, Riegel, Vaughn, Barnhart, Richardson, Noffsinger.

Third Row: Sivon, Tekesky, Richardson, Hartshorne, Rush, Trautman, Rinear, Grossman, Hagelbarger, Green, Bascom, Werner, Becker.

Fourth Row: Hays, Bricker, Edwards, Jones, Doster, Underwood, Hathaway, Jones, Ruff, Mawers, Sudlow, Jochen, Batch, Wise.

Bottom Row: Strickler, Jones, Abt, Walker, De Vol, Wise, Sheely, Stelzer, Heldenbrand, Lenty.

Southern Club

GRADUATE STUDENT
F. R. Edwards

1921

R. M. Batch
C. B. Hathaway
B. A. Jochen
A. W. Jones
H. G. Doster
R. L. Jones
S. B. Mawer
E. L. Sudlow
H. R. Underwood
B. R. Bricker

1922

S. F. Albrecht
E. K. Clark
J. E. Frew
W. S. Green
F. E. Lentz
C. W. McElwain
R. H. Hagelbarger
R. K. Pearson
H. C. Richardson
A. E. Ruff
R. R. Sheely
D. M. Wallace
W. F. Weaver
A. G. Wise
E. D. Noffsinger
L. G. Ulm
H. M. Veh

1923

H. H. Barnhart
T. O. Bascom
J. D. Hartshorne
C. A. Miller
F. P. Bossert
A. Devol
R. F. Knapp
J. W. Minarik
C. L. Riegel
Chas. Sauers
F. F. Smith
F. E. Tekeskey
H. D. Van Sweringen
G. W. Wagner
E. C. Wise
C. O. Esselbaugh
R. A. Sivon
L. C. Rinear
R. N. Strickler
C. E. Taylor
R. F. Trautman
C. H. Vaughn
C. H. Waite
H. L. Stelzer
S. E. Rush

1924

B. M. Abt
J. H. Bischoff
J. W. Green
R. G. Harroun
D. J. Jones
F. H. Parkinson
O. S. Richardson
R. V. Wade
C. A. Weaver
C. E. Becker
F. Ramge
A. J. Rowe
W. G. Bischoff
C. E. Boger
F. C. Grossman
C. H. Heldenbrand
J. M. Koppes
M. D. Reynolds
R. L. Hays
W. C. Wagner
E. F. Walker
J. R. Werner

Varsity Club

Top Row: Hall, Cooke, Smith, Stuart, Colvin, Caldwell, Copp, Palmer, Bogert, Fordyce, Prentiss.

Second Row: Kramer, Goodhew, Connley, Fajardo, Catalano, Bookerman, Colville, Printz, Solomonson, Skidmore, Shonk.

Third Row: Powers, Varady, Hind, Granfield, Utz, Mason, Miller, Chlemacher, Blunt, Vandeveer, Bookwalter, Chambers.

Fourth Row: Henretty, Frink, Marble, Majia, White, Ferrito, Kleppinger, Dickey, Miller, Forrest, Robinson, Campbell.

Bottom Row: Smith, Caldwell, Traut, Harbourt, Crane, Cunningham, Cover, Delafield, Doerzbach, Hiss, Smith, Paden.

Varsity Club

MEMBERS

1921

V. D. Campbell
F. H. Crane
E. H. Delafield
J. A. Harbourt
C. L. Shonk
P. T. Copp
P. M. Cunningham
R. H. Doerzbach
H. A. Lott
H. R. Smith

1922

E. Caldwell
J. B. Dixon
W. J. Fordyce
G. G. Glunt
C. E. Solomonson
K. A. Cover
G. Fajardo
R. E. Garver
L. G. Roberts

1923

L. E. Bogart
A. C. Catalano
J. E. Conley
C. L. Forrest
J. E. Gabler
C. I. Greer
E. C. Hendrickson
T. E. Kleppinger
H. H. Miller
W. A. McCulloch
T. Paden
E. M. Printz
F. F. Smith
E. L. White
R. Prentiss
V. L. Chambers
C. O. Dickey
A. E. Freel
R. C. Goodhew
G. A. Hall
C. A. Hiss
H. W. Marble
O. J. Miller
B. I. Ohlemacher
H. M. Colville
N. S. Robinson
A. C. Varady
E. D. Zeigler
G. E. Bookerman

1924

M. H. Black
J. H. Colvin
W. J. Granfield
H. B. Hinde
O. Majia
A. Z. Metzger
N. S. Oder
A. Routa
C. Traut
H. V. Vandeveer
C. L. Palmer
F. F. Bookwalter
K. W. Cook
R. H. Henretty
M. W. Laibe
H. M. Mason
F. M. Mitchell
Alfred Ries
J. Skidmore
E. L. Underwood
T. C. White
S. C. Powers

Tertulia Council

C. P. Wallace - - - - - - - - - - - - - *President*
L. H. Koontz - - - - - - - - - - - - - *Vice-President*
H. S. Nonneman - - - - - - - - - - - - - *Secretary*
H. R. Underwood - - - - - - - - - - - - - *Treasurer*
A. L. Bowyer - - - - - - - - - *Boost Ohio Representative*

REPRESENTATIVES

AVALON CLUB

C. P. Wallace — A. L. Donnenwirth

BUCKEYE CLUB

C. E. Welty — E. Pickard

COLUMBIA CLUB

L. H. Koontz — H. S. Nonneman

MANHATTAN CLUB

A. L. Bowyer — H. E. Wetzell

SOUTHERN CLUB

H. R. Underwood — R. M. Batch

VARSITY CLUB

V. D. Campbell — R. H. Doerzbach

The Tertulia Boarding Club Council was formed in November, 1920, for the purpose of organizing the men of the different boarding clubs on the campus in order to further the interests of their members in social and economic lines and to unify their support of University activities.

Other boarding clubs on the campus are eligible to membership providing certain requirements of the council are complied with. The council fills a need on the campus which has long been felt by this comparatively unorganized element of the University.

ORGANIZATIONS

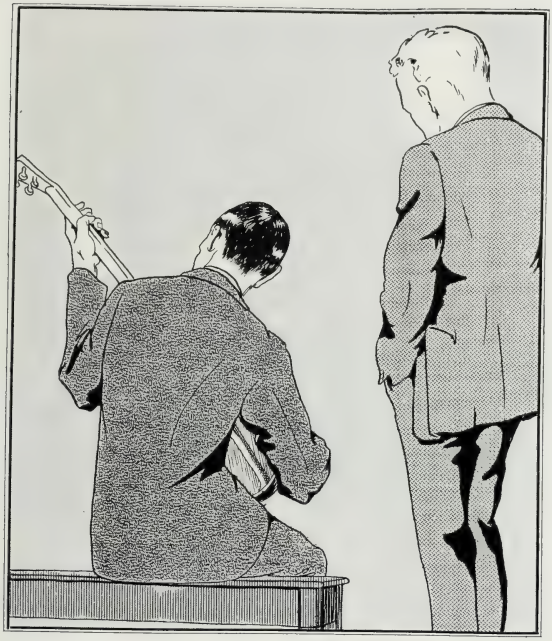

CLUBS

American Legion

AMERICAN LEGION, UNIVERSITY POST 150

OFFICERS

J. A. Park	*Commander*
Bryce Briggs	*Vice-Commander*
James M. Patchell	*Adjutant*
Russel R. Fling	*Ass't Adjutant*
W. Wm. Willing	*Finance Officer*
Lynn W. Finley	*Historian*

American Legion

PREAMBLE OF THE NATIONAL CONSTITUTION OF THE AMERICAN LEGION

"For God and Country, we associate ourselves together for the following purposes:

"To uphold and defend the constitution of the United States of America, to maintain law and order; to foster and perpetuate a one hundred percent Americanism; to preserve the memories and incidents of our association in the Great War; to inculcate a sense of individual obligation to the community, state and nation; to combat the autocracy of both the classes and the masses; to make right the master of might; to promote peace and good will on earth; to safeguard and transmit to posterity the principles of justice, freedom and democracy; to consecrate and sanctify our comradeship by our devotion to mutual helpfulness."

University Post 150 of the American Legion, was organized October 12, 1919, at Ohio Union, by W. Wm. Willing. Fifteen veterans of the World War comprised its charter membership. This number soon increased, until at the present time there is a membership of 543. This is the largest University Post in the United States.

Since its institution it has been associated with every movement for good on the campus. It originated the custom of sounding "Taps" at Convocation Hour, a custom which has been followed by schools from Maine to California. The post also promoted the Armistice Day celebration, which will undoubtedly be perpetuated as one of the most sacred of our traditions. The Post meets on the first and third Wednesday of every month for either business or social meeting. Smokers and dances are given several times in the year.

Armies of seven nations are represented in this Post. These include the following: France, 2; Great Britain, 2; Canada, 3; Belgium, 1; Italy, 1; Philippine Islands, 1, and United States, 533. Soldiers from twenty-eight states in the Union are included in its membership. Membership in this post is transferable to any other post in the United States, upon the withdrawal or graduation of any member.

American Institute of Electrical Engineers

Top Row: Rittenhouse, Irving, Hill, Carter, Cross, Xander, Frankenberg, Headaphol, Park, Miller, Burke, Veitinger, Linxweiler.

Second Row: Scott, Boyer, Lawthers, McMahill, Ferguson, Caldwell, Harbaugh, Bentzon, Carver, Rush, Fitzgerald, Rearden, Kasper, West, Macy, Brixner.

Third Row: Montano, Zimmer, Ulm, Dickinson, Ryan, Lloyd, Martin, Brown, Barley, Libben, Wise, Morris, Hayner.

Fourth Row: Vollmer, Kirwen, Birkmeyer, Fox, Rahrig, Steffan, Corbin, Wood.

Fifth Row: Long, Jarvis, McGlade, Lee, Kimberly, Lott, Pumphrey, Lichti, Dornbirer, Crawford.

Sixth Row: Shower, Dean, Hathaway, Breeze, Yang, Morgenstern, Fouts, Candell, Swoish, Sands.

Bottom Row: Ward, Copenhefer, Lamberger, V. Teach, Russell, Prof. Caldwell, Hunt, Keen, Bowersox, F. Teach.

American Institute of Electrical Engineers

OHIO STATE UNIVERSITY STUDENT BRANCH

Organized December, 1914

OFFICERS

S. S. Hunt - - - - - - - - - - - - - - - *Chairman*
J. C. Steffan - - - - - - - - - - - - - - *Vice-Chairman*
R. H. Kasper - - - - - - - - - - - - - - *Secretary-Treasurer*

FACULTY MEMBERS

Prof. F. C. Caldwell
Prof. C. A. Wright
Prof. R. A. Brown
Prof. A. F. Puchstein
Mr. J. F. Shepardson
Mr. K. D. Price

MEMBERS

F. A. Teach
Van B. Teach
N. D. Russell
E. Irving
W. M. Dornbirer
W. E. Fouts
F. H. Pumphrey
H. M. Ward
R. D. Eyler
E. G. Gardner
H. S. Nonneman
Gordon G. Evans
J. B. Copenhefer
D. W. Dean
C. G. Shower
E. E. Kimberly
C. E. Corbin
R. H. Frankenburg
J. Y. Smith
H. A. Lott
R. V. Morgenstern
C. B. Hathaway
F. F. DeRoche
V. F. Headaphol
Grover Keen
C. F. Lee
S. S. Hunt
W. R. Rittenhouse
E. H. Lamberger
E. Candell
W. R. Swoish
F. M. Martin
H. S. Scott
C. I. Meyer
L. H. Waldrup
C. Bowersox
David Sands
F. L. Fisher
S. M. Lawthers
E. M. McAffee
R. H. Wood
J. O. Sherrard
C. D. Creamer
C. B. Hill
W. F. Libben
C. H. Cross
B. E. Newlun
J. B. Cherry
L. Crawford
P. C. Packard
J. C. Steffan
W. H. Skivington
C. J. Linxweiler
F. J. Harbaugh
H. R. Lewis
L. D. Barley
A. W. Wise
R. F. Jones
W. D. Hooper
R. L. Brown
L. G. Ulm
R. H. Rendlesham
W. J. Hayner
O. V. Earhart
R. H. Kaspar
E. K. Clark
O. M. Akey
Ronald Emch
E. Caldwell
Sherman Lyon
A. V. Poling
R. A. Rearden
P. L. Rees
H. A. Thurston
E. C. Wise
R. Ayers
R. E. Smith
C. I. Greer
T. A. Kelly
G. W. Crise
A. Conrad
J. A. Eckert
L. J. Cissna
V. M. Brown
C. E. Bentzon
K. W. Jarvis
I. H. Heitkamp
G. J. Johns
A. R. Miller
V. Park
G. O. Rahrig
John Montano
J. R. Vollmer
H. M. Lakin
O. B. Combs
W. Downs
E. F. Ferguson
W. Fitzgerald
R. M. McElwee
H. W. Macey
T. H. Metters
S. E. Rush
F. E. Smith
R. B. Williamson
H. W. Kellar
S. C. Hayward
S. R. Ryan
R. L. Boyer
C. H. Xander
H. P. Lewis
T. L. Craig
G. F. Dickinson
Louis Brody
H. E. Cobb
F. W. Brixner
D. K. Auck
C. M. Huffman
R. C. Higgy
F. M. Zimmer
L. W. Trees
J. W. Long
H. C. Robinson
C. Stone
H. B. McGlade
W. M. Kellog
F. F. Smith
W. H. Veitingner
C. A. Coronado
E. G. Gardner
L. D. Forward
R. H. Porter
H. D. VanSwerington
L. B. Smith
L. B. Wheaton
L. R. Jacqout
J. C. Hartman
R. T. Krause
B. V. Bevier
H. G. Burke
R. E. Colvin
P. E. Dipman
G. L. Carver
L. V. Burkett
P. J. Birkmeyer
H. H. Bryan
H. F. Gidlund
R. D. Horney
O. D. Ferguson
I. C. Eppley
R. N. Carter
A. B. Mays
W. A. Edwards
M. D. Miranda
L. M. Meyers
E. E. Richards
M. S. Kirwen
F. L. Meara
J. N. Thompson
J. R. McMahill
J. Fies
Thomas Paden
A. W. Dickey
R. D. Johns
H. T. West
D. H. Gerhart
H. S. Winbiger

American Society of Mechanical Engineers

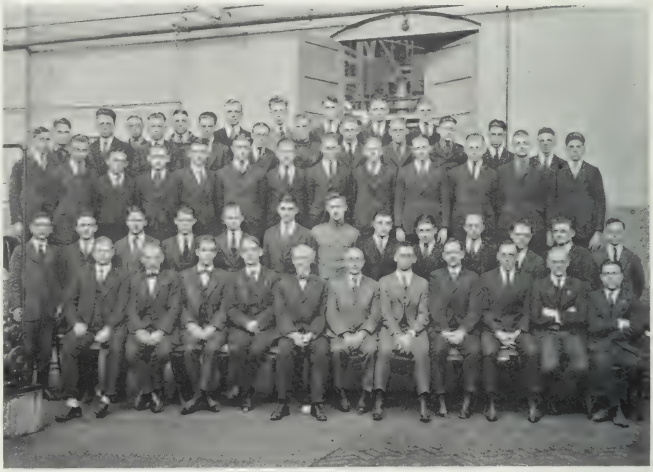

Top Row: Strong, Tracht, Owry, Schneider, Sherman, Feicht, Magruder.

Second Row: Bauer, Hogan, Seybold, Wagner, Nicholson, Keller, Homan, Parker, Dawson, Falter, Blair, Rickly.

Third Row: St. John, Kessler, Middaugh, Snyder, Wallace, Klepinger, Harpster, Stone, Gannon, Flehr, Medley, Dornbiker.

Fourth Row: DeMoraes, Henderson, Jaeger, Carlson, Woodbury, Cobb, Lee, Levine, Rager, Jones, Lezin, Markey, Swartz.

Bottom Row: Professors French, Knight, Marquis, Hitchcock, Magruder, Judd, Brown, Swensen, Bucher, Norman, Engler.

American Society of Mechanical Engineers

OFFICERS

W. N. Engler - - - - - - - - - - - - - *President*
R. I. Markey - - - - - - - - - - - - - *Vice-President*
Paul Bauer - - - - - - - - - - - - - - *Secretary*
E. E. Bright - - - - - - - - - - - - - *Treasurer*
B. B. Lezin - - - - - - - - - - - - - *Sergeant-at-Arms*

FACULTY MEMBERS

Dean E. A. Hitchcock

Prof. T. E. French
Prof. A. I. Brown
Mr. P. Bucher
Mr. R. C. Hunter
Prof. Wm. T. Magruder
Prof. F. W. Marquis
Prof. C. A. Norman
Prof. H. Judd
Prof. W. A. Knight
Prof. C. L. Svensen

STUDENT MEMBERS

1921

R. M. Batch
W. E. Bohlender
R. T. Businger
A. W. Chandler
E. F. Dawson
H. S. De Boraes
W. M. Dornbirer
P. D. Flehr
C. C. Harpster
J. O. Harshman
D. W. Henderson
W. Homan
F. F. Jaeger
R. L. Jones
B. A. Jochen
J. J. Kessler
W. J. Klepinger
H. M. Lee
L. A. Markel
H. P. Medley
F. R. Middaugh
S. W. Mower
E. K. Nicholson
O. R. Osgerichian
L. O. Ott
H. F. Owry
S. S. Parker
O. D. Rickly
E. D. St. John
P. L. Schneider
C. E. Schwartz
F. Seybold
C. W. Stevens
H. A. Stone
R. L. Strong
H. R. Underwood
E. C. Wagner
H. C. Woodbury
C. J. Zeigfield

1922

C. L. Carlson
O. E. Falter
R. N. Feicht
H. Levine
T. M. Magruder
D. L. Rager
M. W. Snyder
E. W. Tracht
H. Wetzel
C. D. Bucher

1923

H. E. Cobb
R. W. Hogan
R. R. Gannon

1924

E. F. Morsey

Architectural Club

Top Row: Professors Ronan, Bradford, Chubb.

Second Row: Melstrom, Huhn, Tresnicke, Miss Stritmatter, Miss Bracy, Miss Proctor.

Third Row: Fling, Schoen, Sands, Eggert, Miss Merriman, Miss Chancellor, Miss Fischer, Miss Galigher, Switzer, Albert, Fulker.

Fourth Row: Osborne, Piersche, Albrecht, Lovejoy, Wood, Miss Walker, Miss Smith, Miss Martin, DeFrazio, Badgeley, Coady.

Bottom Row: Kennedy, Lewis, Wegner, Killian, Linch, Miss Church, Friday, Westerman, Hursh, Sites, Taylor.

Architectural Club

Established 1906

OFFICERS

W. A. Taylor - - - - - - - - - - - - - *President*
J. F. Kennedy - - - - - - - - - - - - - *Vice-President*
Marian Hindman - - - - - - - - - - - - *Secretary*
Lucile Church - - - - - - - - - - - - - *Treasurer*

FACULTY MEMBERS

J. N. Bradford
C. St. J. Chubb
H. D. Smith
W. C. Ronan

1921

Lucile Church
A. J. Friday
V. P. Killian
R. A. Sites
Marian Proctor
H. S. Hursh
G. W. Wegner
N. E. Gallin
W. A. Taylor
W. E. Linch
G. E. Bulford
J. F. Kennedy

1922

S. F. Albrecht
W. F. Breidenbach
Katherine Babbit
M. S. Osborne
P. L. Wood
Marian Hindman
R. M. Krob
G. R. Jamieson
R. A. Lewis
J. N. Piersche
Zelma Boeshar
J. H. Melstrom
C. D. Robb
R. R. Fling
A. C. Jack
G. R. Black

1923

L. C. Albert
J. N. Arnold
C. D. Badgeley
M. P. Coady
J. F. Wensinger
E. Budke
E. E. Eggert
A. H. Huhn
D. DeFazio
Katherine Galigher
H. A. Lorentz
H. I. Schoen
R. M. Switzer
Lena M. Lane
H. D. Scheemilch
J. P. Schooley
Ruth Stritmatter
J. L. Tresnicka
Mary Walker

1924

Marian Bracy
Isabel Chancellor
Elizabeth Martin
Catherine Merriman
Ruth Morris
Marjorie Smith
D. Rubenstein
M. L. Worthley

American Society of Agricultural Engineers

Top Row: Wright, Gabbel, Watt, Bardon, Hieton, Herman, Weaver, Ingles, Bookmeyer.

Second Row: Carey, Rohde, Wagner, McAnall, Patten, Balliet, Mitchell, Hall, Kendall.

Third Row: Greek, McCollister, Kasselman, Hess, Beem, Twitchell, Penfound, Cullen, Potter.

Bottom Row: Hine, Bishop, Campbell, Cornell, Hedge, Saveson, Agler, Holden, Peterson.

Sitting: Professors Potter, Ives, McCuen, Thomson.

American Society of Agricultural Engineers

OHIO STATE STUDENT BRANCH

Reorganized 1919

OFFICERS

A. M. Hedge - - - - - - - - - - - - - *President*
L. D. Carey - - - - - - - - - - - - - *Vice-President*
J. P. Cornell - - - - - - - - - *Secretary and Treasurer*

FACULTY MEMBERS

Prof. F. W. Ives
Prof. G. W. McCuen
Prof. P. B. Potter
Prof. R. R. Thomson

STUDENT MEMBERS

F. E. Agler
H. M. Bishop
F. R. Bookmeyer
A. M. Hedge
J. P. Cornell
T. R. Ingles
W. F. Patten
H. M. Wagner
H. P. Twitchell
J. A. McCalmont
F. G. McCollester
Barton Campbell
B. P. Hess
J. R. McCanall
C. V. Kendall
R. H. Hall
H. C. Wright
N. C. Beem
H. H. Gaebel
Edison Shepard
A. H. Smith
W. H. Craig
W. A. Cromley
L. D. Carey
H. B. Holden
R. G. Cullen
W. F. Weaver
C. C. Rohde
M. L. Kasselman
I. L. Saveson
W. H. Potter
G. W. Timmons
R. O. Keyser
T. R. Newell

Civil Engineer's Club

Top Row: Noland, Lockett, Lew, Bare, Scheuneman, Swearingen, Creamer, Warrick, Heier, Staton, Sieverling.

Second Row: Johnson, Miller, Genfan, Frasch, Vick, Byrns, Brown, Brush, McKinney, Ridenbach.

Third Row: Cotner, Prinz, G. E. Evans, Ritter, Catel, Pheley, Rennick.

Fourth Row: McClure, Yen, Taylor, Stout, Dowler, Merrill, Finical, Mumma, Weed, Hill.

Fifth Row: Shidecker, Nugent, Frye, Tittle, E. L. Evans, Hawley, Theocarides, Ruddicks, Schlobohm, Moore, Baker.

Bottom Row: Mr. Foreman, Mr. Wall, Prof. Burkley, Prof. Shank, Prof. Sherman, Prof. Sloane, Collins.

Civil Engineer's Club

OFFICERS

H. G. Collins	*President*
J. T. Shidecker	*Vice-President*
O. W. Merrell	*Secretary and Treasurer*
R. V. McKinney	*Registrar*
T. N. Finical	*Editor*
J. L. McClellan	*Librarian*
O. Theocarides	*Sergeant-at-Arms*

FACULTY MEMBERS

Prof. C. E. Sherman
Prof. C. T. Morris
Prof. F. H. Eno
Prof. J. R. Burkey
Asst. Prof. R. C. Sloane
Asst. Prof. J. R. Shank
Asst. Prof. C. A. Miller
Mr. H. E. Foreman
Mr. C. H. Wall

MEMBERS

1921

G. D. Scheuneman
R. V. McKinney
R. S. Fallon
F. H. Brown
G. D. Brush
F. A. Ridebach
W. S. Nugent
O. Theocarides
A. J. Hill
S. Frye
H. W. Taylor
R. W. Byrns
D. B. Pheley
E. L. Evans

1922

O. W. Merrill
C. E. Wild
T. N. Finical
E. J. Staton
H. H. Hawley
R. B. Prinz
B. F. Rennick
T. H. Baker
B. K. Bare
R. J. Warrick
J. T. Shidecker
W. M. Ruddicks
W. E. Frasch
B. H. Searingen
H. G. Collins
W. H. Johnson
J. J. Heier
W. B. Vick
G. E. Evans
J. M. Weed

1923

O. B. Stout
H. A. Catell
C. B. Smith
J. C. McClure
H. F. Cotner
L. C. Noland
C. L. Lockett

1924

W. C. Mumma
C. Genfan

History Club

Top Row: Misses School, Stevens, L. Tilton, Kuenzel, McCoy, H. Hassel, Bambach, D. Hassel.

Middle Row: Misses E. Tilton, Turner, Weber, Murray, Nicholas, Eibert McCracken, Tussing.

Bottom Row: Misses Passmore, Weiler, Horn, Lumley, Richards, Ashbrook, McCormick, Gluck, Hensell.

History Club

MEMBERS

Bernice Ashbrook
Margaret Bambach
Margaret Cumberland
Charlotte Howell
Henrietta Hassel
Elizabeth Harm
Josephine Horn
Julia M. Hicks
Ruth Higgins
Thelma Kilgore
Helen Lumley
Rose Martens
Aisley Lindsey
Charlotte Martin
Louise Matson
Florence Richards
Eloise Richardson
Ermel Stevens
Edna Volrath
Margaret Welch
Nancy R. Whiting
Lucille Almendinger
Alfreda Bradley
Elsa Gluck
Catherine Hendrickson
Vera McCormick
Majory Passmore
Diathea Scholl
Erma Tilton
Luella Tilton
Mabel Turner
Mary Whaley
Rosina Weiler
Marie Williams
Gertrude Weagley
Dorothy Hassel
Myra Kuenzel
Edith McCoy
Martha McCracken
Wilma Eilbert
Anna Murray
Mary Nichols
Martha Lewis
Laura Tussing
Viola Wolfe

Horticultural Society

Top Row: Schanfelt, Montgomery, Kennedy, Malter, Burrell.

Second Row: Prather, Paddock, Hottes, Burwell, Mulford, Speed, Scott.

Third Row: Laisy, Frew, Richardson, Proctor, Jones, Bamberger, Ludwig, Trisler.

Fourth Row: Misses Brown, Livingston, Issac, Barshelmeh, Wiseman, Closs, Davidson.

Bottom Row: Kasselman, Smith, French, Wells, Ink.

Horticultural Society

OFFICERS

George E. Trisler - - - - - - - - - - - - - *President*
Howard M. Wells - - - - - - - - - - - - - *Vice-President*
Florence Livingston - - - - - - - - *Secretary and Treasurer*

FACULTY

W. Paddock
F. G. Charles
Alfred C. Hottes
Eva Smith
L. M. Montgomery

1921

Arthur P. French
Egeva B. Wiseman
George C. Trisler
D. D. Stacey
Harry Malter
M. L. Kasselman
Edith M. Slabaugh
Nina M. Coleman
R. D. Kennedy
H. F. Scott
R. W. Spear

1922

H. C. Richardson
W. F. Rofkar
James Ink
H. R. Martin
H. M. Wells
A. L. Laisy
E. R. Niehaus
J. C. Frew
Walter Burwell

1923

E. M. Prather
Hewitt P. Mulford
Marion E. Isaac
Florence L. Livingston
Margaret E. Closs
Lucile H. Davidson
B. H. Kleinmaier
G. R. Weeks
F. H. Procter
S. F. Stein
M. R. Shanafelt
Irwin Bamberger
George G. Ludwig
E. R. Nass
F. F. Smith
W. F. Speed

1924

A. B. Burrell
Marion E. Brown

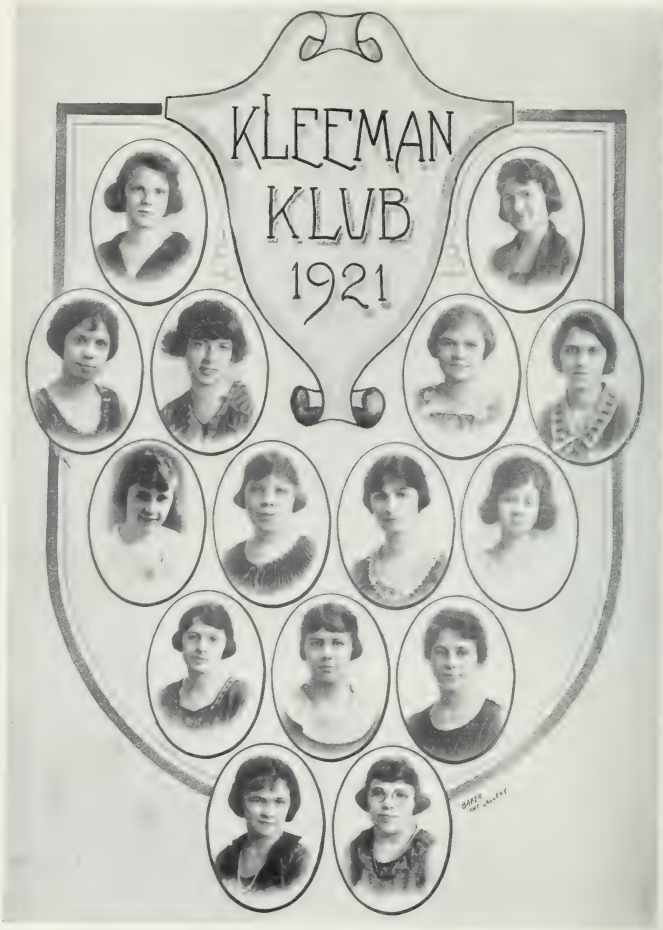

Top Row: Misses Fowler, Eastien.
Second Row: Misses Cutt, Bryant, Whinnery, Slater.
Third Row: Misses Brown, Erskine, Neulan, Hall.
Fourth Row: Misses Krause, Stieger, Studebaker.
Bottom Row: Misses Snyder, High.

Kleeman Club

Established at Ohio State University, 1911

Colors: Blue and Gold

Flower: Lily of the Valley

OFFICERS

Elizabeth Cott	*President*
Orpha Brown	*Vice-President*
Genevieve Bryant	*Secretary*
Florence Steiger	*Treasurer*

1921

Rachel High
Genevieve Bryant
Rachel Erskine
Merab Easton
Margaret Fowler
Elizabeth Cott
Helen Studebaker
Marie Krause

1922

Florence Steiger
Sylvia Whinnery

1923

Gertrude Slater
Dorothy Newton

1924

Genevieve Hall
Ruth Snydam
Ruth High

Philomathean Literary Society

Top Row: Misses Osborne, Kreamer, Joyce, Hambleton, Stevens.
Middle Row: Byers, Burke, Geyer, Tilton, Bick, Tilton.
Bottom Row: DeNune, Carren, Francis, Closs, Ligget.

Philomathean Literary Society

Ruth Joyce - - - - - - - - - - - - *President*
Margaret Burke - - - - - - - - - - - *Vice-President*
Ruth DeNune - - - - - - - - - - - - *Secretary*
Jeanotte Francis - - - - - - - - - - - - *Treasurer*

1921

Florence Bick
Ruth Joyce

1922

Erma Tilton
Frances Bradbury
Margaret Burke
Carmen Hambleton
Ruth Laughlin
Luella Tilton
Jeanotte Francis
Martha Stevens
Mary Byers

1923

Margaret Closs
Ruth DeNune
Hope Geyer
Edna Cramer

1924

Mildred Osborne
Willard Liggett
Harriet Carran

Newman Club

Catholic Organization

Organized 1893

Reorganized (New Constitution) 1920

Colors: Green and White

Flower: White Rose

Chaplain: Rev. Wm. McDermott

Faculty Advisor: Dean James E. Hagerty

EXECUTIVE COMMITTEE

Harry C. Doyle (*President*) - - - - - - - - *General Chairman*
Kathleen L. McKinnon (*Vice-President*) - - - - - *Social Chairman*
Agnes Dougherty (*Secretary*) - - - - - - - *Membership Chairman*
James Quinn Dorgan (*Treasurer*) - - - - - - *Finance Chairman*
Lucile Manney - - - - - - - - - - *Religious Chairman*
Peter C. Poss - - - - - - - - - *Campus Activities Chairman*
Clarence A. Horton - - - - - - - - - - *Special Chairman*

HONORARY MEMBERS

James E. Hagerty
George M. Bolling
Arthur H. Noyes
Selter R. Fouré
Charles F. Leonard
Wylie T. Conway
Mrs. Selter H. Fouré
Miss Agnes Brown
Miss Gertrude M. Nash
Miss Mary L. Brown
Miss Ethel C. Scofield

Newman Club

CHARTER MEMBERS

Lucy Amborski
Herbert F. Becker
Martin G. Becker
Carl J. Beckert
Wm. J. Bergen
Dorothy Bennett
Ed. Buckmire
Ernest H. Binkmeyer
Paul J. Birkmeyer
Josephine Bradley
Ursula Bracken
Thos. R. Broderick
George Buckholtz
Geraldine Burkeley
Anthony Catalona
Helen Clabaugh
Joseph L. Conrad
L. M. Couger
Annie Cook
Paul J. Crosson
Corynne Crosson
Agnes Daugherty
Frances David
Victor M. DeMelto
Vincent DeMelto
Lucian J. NeNore
Dominick DeNazio
John E. Derivan
J. Quinn Dorgan
Chas. Dovalovsky
T. J. Doyle
Harry C. Doyle
Gertrude Durbin
B. B. Eisenhauser
Helen Elliff
C. F. Ellis
Margaret Ewers
Robert J. Kane
Edna Klein
Marie C. Kuglin
Dorothea Luetzeler
Mary Maloney
John P. Macelwane
Katherine Faller
Richard E. Fidler
Katherine Faller
Bernard F. Flood
G. Fojardo
Jerome M. Fox
Catherine Gaughran
Anne Gibbons
Edmund J. Glaze
Gertrude Gordon
Helen Halley
Eileen Haumen
Margaret Hartley
Herman A. Higgins
Jas. L. Hintz
Josephine Hirsh
Wm. A. Hirsh
Marjorie Hoffman
Emerson Hoffman
Henry Holden
Ray T. Holzbach
Clarence A. Horton
Leo L. Hunzacker
G. A. Isselstein
Leslie A. Kindell
Adele Koos
Musiori Lingo
Mercedes Lyons
Lucille Manney
Fred R. Messinger
Kathleen McKinnon
Alice McKinnon
A. J. McMullen
Jas. F. McCaddan
P. E. McCaffrey
Thos. C. McDonald
Lawrence McDonald
Frank A. McNamee
V. Mejia
Clarence A. Metzger
Paul Meyers
Alma Miller
Ruth Miller
Harold A. Montag
E. A. Moriarity
Jas. R. Mueller
G. J. Mulligan
Richard P. Muth
Gertrude Nave
Frances O'Brien
Mildred O'Brien
H. A. O'Brien
John A. O'Rourke
Marie Packer
James M. Packer
Wm. H. Packer
Ray J. Parillo
Gertrude Patton
Albert J. Paulus
Peter C. Poss
Mary Puotin
Clarence E. Rees
James M. Rodgers
Charles F. Rudmann
D. R. Ryan
John Ryan
L. J. Ryan
Paul J. Ryan
Albert E. Savey
Chas. H. Scanlon
Masie Schoger
Ruth L. Schwartz
Leo J. Scott
Geo. R. Seikel
Lewis A. Seikel
Hilary H. Sheeter
Helen Skeele
Hilda Smith
Mildred Smith
Louis E. St. Andrews
Edna Stevenson
E. Olive Taylor
C. O. Teickert
Arthur R. Theobald
Cornelius J. Tracy
Thelma Tyne
Marie Verich
L. E. Warren
Ursula Waugler
Ralph Weusinger
R. E. Wolfe
Geo. J. Wrasman
Francis Wupper
Kleum Zulandt

Ohio State Cardioid

Top Row: Achauer, Geiger, Defenbaugh, Ferguson, Rahrig, Davisson, Black, Miller, Collier, Gullette.

Second Row: White, Dovalovsky, Ball, Boyer, Heiser, Brown, Moon, Sawyer, Carter, Roberts, Davies.

Third Row: Verde, Kosmetos, Mawer, Goll, Hunt, Newlun, Pegin, Schwartz, E. Beck, Hurlebaus, Padan.

Bottom Row: Arnold, E. Winters, Danbach, Focke, Whiting, M. L. Beck, Adams, Stritmatter, Wood, Frankle, Fullerton, Weed.

Ohio State Cardioid

MATHEMATICAL SOCIETY

PROF. CHARLES L. ARNOLD - - - - - - - - - *Faculty Advisor*

MEMBERS

Reed Achauer
M. Catherine Adams
Marshall W. Baker
John Ball
Ethel Beck
Mary Louise Beck
Charles H. Bell
Robert E. Bishoff
Joseph J. Black
Josephine Blake
Clair E. Boger
John L. Bowers
E. Marie Brooks
Rufis K. Brown
Sunny C. Brenneman
Rolla N. Carter
Isabel Chancellor
Harold Cobb
Ray L. Collier
Etha Culverhouse
Pearl Danbach
J. Herbert Davies
James Davis
William A. Davisson
Harold Defenbaugh
Paul E. Dipman
Walter M. Hughes
Alexander W. Huhn
Marie Hurlebaus
Charlotte Hunt
Clayton D. Hutchins
Kenneth W. Jarvis
Otto A. Keep
Harold Klug
Anna Kosmetos
Thomas S. Lowden, Jr.
Martin M. Mansperger
Helen C. Mawer
Ross Michener
Atlee R. Miller
Howard Moon
Helen Miller
Alice E. Myers
Robert T. Needels
Lovina Newlun
Janice Padan
Louisa Perin
Elbert L. Persons
Gilbert O. Rahrig
Louis Roberts
David Rubenstein
Albert E. Ruff
Charles Dovalovsky
Harold G. Fast
Ed F. Ferguson
Katherine Focke
Sophie Frankle
Marguerite Fullerton
John P. Geiger
Vivienne Goll
Ruth H. Graham
Wilmer C. Gullette
Louise Harding
John B. Heiser
Evart L. Henderson
R. Tom Sawyer
Ruth Schwartz
Frederick R. Sheldon
Ruth Stritmatter
Fred H. Tibbetts
Manuel R. Verde
Harold Wasson
Charles F. Waterman
John Merrill Weed
Edgar L. White
Nancy Ruth Whiting
Evelyn A. Winters
Mary E. Winters
Elizabeth Wood

Political Science Club

Top Row: Seikel, Bowers, Carns, Spilker, Sharp, Royer, Vollrath, Lauks, Barnhart.

Second Row: Rubertino, Greenlee, Lum, McFeeley, Veh, Treffinger, Wise, Rodabaugh.

Third Row: Misses Hirsh, Borchers, Knight, Scholl, King, Summy, Selby.

Bottom Row: Straw, Vaughn, Overholser, Stimson, Bebout, Prof. Spencer, Parker, Hott.

Political Science Club

OFFICERS

John W. Bebout	*President*
Robert C. Parker	*Vice-President*
Hazel G. Tise	*Secretary*
Otho V. Overholser	*Treasurer*

MEMBERS

Frank J. Albert
Carl F. Beall
Clyde W. Bower
Henry A. Carnes
Arthur R. Cline
Louise E. Davis
Jacob Elberfeld
John M. Filocco
Scott W. Freed
Beatrice Gilbert
Lyton R. Goff
E. Donald Hildebrant
Ada Bess Kahler
Weber C. Lanks
Patrick E. McCaffrey
R. S. McFeeley
H. T. Mitchell
Chas. M. Mosher
Clarence E. Neillie
Otho V. Overholser
T. E. Pemberton
Martin M. Rine
G. D. Rubertino
Lewis A. Seikel
W. W. Badger
John W. Bebout
Nelson H. Budd
Nelson H. Carran
Prof. F. W. Coker
Ralph E. Deem
Wm. Emmert
Chester P. Fitch
Wilmer C. Gallitti
Arthur F. Green
Clarence B. Hathaway
Josephine Hirch
Dorothea King
W. M. Locke
Frank W. McCall
E. L. Mikesell
Joe Mittem
Laura Murdaugh
Aram Norian
Robert C. Parker
Katherine Rainey
R. D. Rodabough
Diathea C. Scholl
Wm. M. Sharp
Robert P. Barnhart
Katherine R. Borcheis
Wilbur Burton
Eva H. Clark
Hilda I. Davies
Thomas H. Denney
H. C. Fenstermacher
Russell H. Fitzgibbon
John P. Geiger
Noel L. Greenlee
Ruth L. Higgins
Geo. H. Hott
Lillian Knight
David L. Lum
Herbert N. McCoy
Floyd H. Miller
Raymond H. Moffett
Anna M. Murray
G. E. Offenbacker
R. W. Parmanter
Elizabeth Riley
E. G. Royer
Emmagene Selby
Robert B. Smith
H. D. Synder
Phyllis W. Strahl
Francis E. Summy
James E. Thomas
Hazel G. Tise
Harry C. Vollrath
Mildred C. Wertman
Geo. W. Wise
Roy C. Spilker
Ralph H. Stimson
Dwight A. Swisher
Raymond Treffinger
Charles H. Vaughn
Marguerite B. Walters
Harold D. Willits
Raymond A. Younger
L. S. Staples
Eugene D. Straw
James C. Tarrant
H. O. Tice
Harry M. Veh
John M. Weed
Clifford A. Wilson

Townshend Agricultural Society

OFFICERS—FIRST SEMESTER—1920-21

Vance Clever	*President*
H. W. Harshfield	*Vice-President*
C. F. Moses	*Censor*
N. A. McCoy	*Secretary*
R. C. Spilker	*Treasurer*
Russell Miller	*Bill Poster*
V. M. May	*Sergeant-at-Arms*
B. P. Hess	*Critic*
O. R. Keyser	*Musical Director*
Miss Marie Krause	*Pianist*

EXECUTIVE COMMITTEE

E. B. Barker L. W. Finley

C. V. Kendall

OFFICERS—SECOND SEMESTER

E. B. Barker	*President*
J. J. Mattus	*Vice-President*
H. W. Harshfield	*Censor*
R. R. Rudell	*Secretary*
R. W. Miller	*Treasurer*
O. H. James	*Bill Poster*
W. H. Forsyth	*Sergeant-at-Arms*
J. B. McClelland	*Critic*
N. H. Dunlap	*Musical Director*
J. W. Matz	*Pianist*

EXECUTIVE COMMITTEE

O. R. Keyser S. C. Powers

C. F. Moses

Townshend Agricultural Society

MEMBERS

F. E. Agler
H. G. Alberry
E. B. Barker
J. G. Bates
B. R. Bricker
C. G. Clark
Vance Clever
F. H. Crane
P. W. Cunningham
R. G. Cullen
H. V. Doster
F. B. Eckleberry
G. G. Everhart
L. W. Finley
H. L. Gartner
V. O. Hutchinson
T. R. Ingels
O. R. Keyser
W. H. Kinsey
H. J. Kline
J. H. Knox
Marie Krause
N. A. McCoy
J. B. McClelland
A. H. New
E. H. Ramge
O. T. Redwine
R. R. Rudell
J. E. Schickedantz
H. W. Smith
H. M. Wells
A. P. Gossard
W. B. Herbert
C. V. Kendall
W. E. Keyser
W. B. Copeland
W. A. Crumley
R. E. Daniels
H. R. Fisher
J. E. Frew
H. W. Harshfield
E. L. Hawk
B. P. Hess
J. T. Hively
W. A. Irwin
G. J. Schmidt
A. H. Smith
G. W. Timmons
W. R. Van Landingham
R. B. Warner
W. N. Wilkerson
I. H. Weaver
L. H. Woodhouse
Foster Hoffman
C. L. Knowles
H. T. Marshall
R. J. Matson
V. M. May
F. G. McCollister
C. F. Moses
H. R. Martin
J. J. Mattus
J. W. Matz
A. E. Miller
A. B. Sanderson
R. E. Alders
Irwin Bamberge.
H. H. Barnhart
A. H. Bell
D. M. Birdsall
V. D. Burris
C. F. Christian
H. H. Cole
C. O. Dickey
F. D. Fenton
R. B. Foureman
N. B. Gusler
R. A. Hinman
Orwin James
B. H. Kleinmaier
R. W. Miller
E. L. Thomas
F. D. Wilson
L. A. Young
C. C. Ash
J. A. Malick
S. J. Belknap
S. C. Powers
Neil Robinson
M. R. Shanafelt
T. S. Smith
M. Z. Conn
P. P. Fankhauser
H. V. Foster
H. H. Gaebel
C. T. Hartman
A. J. Irwin
H. W. Johnson
T. W. Lawler
M. R. Myers
H. C. Tillson
A. W. Woodrow
P. A. Young
A. B. Burrell
N. H. Dunlap
Howard Essex
D. W. Frink
G. L. Hasler
George Lewis
J. M. Robinson
F. H. Trimby
T. A. Cook
A. H. Evans
W. H. Forsyth
H. H. Groth
E. F. Kost
R. M. Montgomery
R. E. Swihart

F. A. Wolf

University Grange

OFFICERS

S. C. Powers	*Master*
B. P. Hess	*Overseer*
George Timmons	*Lecturer*
J. E. Frew	*Chaplain*
Phillip Heim	*Steward*
Russell Miller	*Assistant Steward*
Pearl McGlashan	*Lady Assistant Steward*
Ralph Hinman	*Gate Keeper*
T. G. Watson	*Secretary*
A. J. Irvin	*Treasurer*
Florence Steigers	*Ceres*
Mary Evans	*Pomona*
Marion Boggs	*Flora*

University Grange

University Grange No. 1620 has a present membership of 411 students in the College of Agriculture and Home Economics. It was founded in 1905 as a subordinate member of the Franklin County Pomona Grange and is connected with the State and National Grange. It was founded for the purpose of creating a social center and for the education of members in the ideals and principles of the national organization. These fundamentals are set forth in the declaration of purposes, "We mutually resolve to labor for the good of our Order, our Country, and Mankind." Our motto is: "In essentials Unity; in non-essentials Liberty; and in all things Charity."

The Order has striven constantly to promote better farm life and bring about better farm home making, and the record of its achievements in these undertakings makes some of the brightest pages in the history of the Grange. It advanced the theory that to improve the men and women engaged in agricultural pursuits it is essential that agriculture and all of its activities be improved. This has been the vital principle of the Grange and it has supported and proved this principle in a practical way.

Three Year Agriculture Literary Society

OFFICERS

Joseph V. Temple - - - - - - - - - - - *President*
Richard H. Reutter - - - - - - - - - - *Vice-President*
Oscar Moutz - - - - - - - - - *Secretary and Treasurer*

Saddle and Sirloin Club

Top Row: MacAnal, Reber, Balliet, Harshfield, Knox, Zollinger, Hutchison.

Middle Row: Haskin, Scott, Schreider, Hall, Patten, Dowds, Heim, Condon.

Bottom Row: Sanford, Rupert, Corcoran, Rowland, Green, Mattus, Bishop, Jones.

OFFICERS

C. F. Condon	*President*
R. H. Hall	*Vice-President*
W. F. Corcoran	*Secretary*
Philip Heim	*Treasurer*
T. A. Reber	*Sergeant-at-Arms*

MEMBERS

H. R. Jones
Ray Spilker
R. Rudel
T. R. Newell
J. P. Cornell
C. V. Kendall
H. W. Bishop
Joseph J. Mattus
E. M. Green
H. B. Rowland
W. F. Corcoran
G. F. Rupert
M. B. Sanford
J. R. MacAnal
T. A. Reber
D. D. Balliet
H. W. Harshfield
J. H. Knox
H. A. Zollinger
Glenn Haskin
H. F. Scott
G. W. Schrider
R. H. Hall
F. W. Patten
D. D. Dowds
F. E. Heim
C. F. Condon

Western Reserve Club

Top Row: Clark, Matz, Wood, Motry, Palmer, Mayer, Persons, Eichorn, Reutter, Akey, Hogan, Jackson.

Middle Row: Gibbs, Briesemeister, Mattus, Baker, Ackerman, Heim, Bossart, Campbell, Wetzell, Nichols.

Bottom Row: Misses Norris, Eby, Hurlebaus, Ritchie, Maibaum, Bonnett, Smith, Wagner, Rose, Reeves.

Western Reserve Club

OFFICERS

Charles G. Clark, Jr.	*President*
Eleanor Clark	*Vice-President*
Lucile Norris	*Secretary*
John D. Briesemeister	*Treasurer*

MEMBERS

Charles L. Palmer
Lester L. Campbell
J. J. Mattus
T. C. Hienton
V. M. DeMelto
J. J. Panek
Lucile Norris
Wesley Ackerman
Charles G. Clark, Jr.
W. L. Davis
S. L. Cheney
Lucile Mohney
Louis E. St. Andrew
Mary Overholt
P. Motry
Lucile Ebey
John Photo
C. L. Jackson
A. T. Mennell
Irma Wagner
L. A. Crawford
R. M. Owen
Philip Heim
George B. Ganyard
Lester B. Mayer
A. Eichorn
Orpha Brown
Ernest Margulies
B. A. Young
J. W. Matz
W. H. Weldon
A. A. Olson
D. M. Birdsell
L. C. Rinien
Albert Wood
John D. Briesemeister
W. Ray Russel
J. Bradish
John M. Koppes
Margaret Rose
Edna Smith
C. Dovolovsky
Myrtle M. Maibauer
Tora Brown
Ruth C. Okey
Lucinda Kirchner
A. E. Gibbs
J. E. Davidson
W. E. Coleman
C. S. Slater
G. Schneider
F. H. Fetterman
M. W. Snyder
Martha Bonnett
Merat Easton
Richard H. Reutter
G. A. Thomas
R. H. Doerzbach
Sterling Nichols

American Ceramic Society

Top Row: Massey, Montgomery, Hemsteger, Smith, Donnenwirth, Whitesell, Murray, Stief.

Middle Row: Burkhalter, Curran, Balduf, Gibson, Ebright, Yought, Schmunk.

Bottom Row: Rupp, Kraner, McRoberts, Robson, Prof. Watts, Prof. Harrop, Carruthers, Miller, Becker.

OHIO STATE UNIVERSITY STUDENT BRANCH

Established 1915

OFFICERS

J. L. Carruthers - - - - - - - - - - - - - *Chairman*
D. M. McCann - - - - - - - - - - - - - *Vice-Chairman*
W. Stief - - - - - - - - - - *Secretary and Treasurer*

MEMBERS

C. Massey
G. B. Montgomery
S. E. Hemsteger
C. A. Smith
A. L. Donnenwirth
B. E. Whitesell
E. L. Murray
W. Stief
E. M. Rupp
H. N. Kraner
F. G. Gibson
B. Purcell
H. E. Ebright
W. J. Yought
L. Schmunk
F. G. Gibson
A. J. McRoberts
J. T. Robson, Instructor
Prof. A. S. Watts
Prof. C. B. Harrop
J. L. Carruthers
R. V. Miller
M. G. Becker
E. Burkhalter
H. Curran
E. E. Balduf
R. J. Fester
A. S. Adrock
C. W. Merritt
P. W. Lee
R. E. Hanna
P. S. Bachman

American Institute of Metallurgical and Mining Engineers

Top Row: Thompson, Eppley, Frederick, M. Clark, Mesloh, Apple, Cameron, Johnson, Grosvercor, Newbrander, Andrews, Mebs, Zehm, Collier, W. Clark, Gehardt, McBerty, Hawkins, Porter, Snyder, G. Snyder, Griffith, Brown, Davis, Buch, Kaplow, Daniels, Brown, Savey.

Second Row: Edgar, Ganner, Cassidy, Bugbee, Gelder, Crossin, Mahlie, Licklider, Kerr, Stevens, Heckman, Bennett, Warner, Hoffman.

Bottom Row: Stilwell, MacNamee, Ott, Prof. Nold, Prof. Day, Dean Hitchcock, Prof. Demorest, Mr. W. Mueller, Linzell.

OFFICERS

Samuel O. Linzell	*President*
W. H. Cameron	*Secretary*
W. E. Clark	*Treasurer*

MEMBERS

J. Y. Chan
L. B. Bennett
N. W. Morrow, Jr.
A. E. Savey
S. M. Frantz
L. Daniels
J. R. Glaeser
R. M. Edgar
R. K. McBerty
J. W. Richardson
J. C. Johnson
E. I. Brown
M. G. Benes
M. Klugman
F. R. Morris
R. C. Zehm
C. C. Mahlie
B. A. Barr
C. A. Hiss
J. W. Buch
J. R. Collier
H. G. Harrison
E. H. Mebs
William Mills
T. Shook
L. St. Andrews
C. E. Thompson
C. D. Snyder
W. E. Griffiths
C. W. Alspach
C. J. Bugbee
H. Porter
E. J. Kaplow
F. L. Apple
R. F. Stilwell
R. H. Fry
L. F. Lickliber
R. C. Hickman
Prof. Wm. J. McCaughey
H. E. Fulton
W. L. Davis
A. W. Grosvenor, Jr.
R. H. Gelder
R. E. Bischoff
E. R. Frederick
J. E. Eppley
J. Fick
R. D. Hawkins
W. R. Cassaday
A. C. Avril
P. J. Crossin
Prof. D. J. Demorest
Wm. A. Mueller
Prof. H. E. Nold
S. M. Newbrander
J. L. Brown
K. R. Mesloh
M. J. Clark

Cosmopolitan Club

Top Row: Zaratan, Salvador, Lee, Mesa, Price.
Second Row: Royer, Huffman, Ileto, Soghikian, Yang, Costes, Loo.
Third Row: Theocharides, Satow, Park, Houston, French, Bentzon, Quinones, Long.
Fourth Row: Miranda, Thom, Adrian, Jones, Barrack, Dollinger, Terry, Mench, Suffritti, Gibson.
Bottom Row: Arcinas, Yun, Summy, Longman, DeVore, Walch, Mejia, Arburu, Verde.

Founded 1907

OFFICERS

Young S. Yun - - - - - - - - - - - - - - *President*
John W. Davies - - - - - - - - - - - - - *Vice-President*
John W. Price - - - - - - - - - - - - - *Treasurer*
Thelma Mench - - - - - - - - - - - - *Recording Secretary*
Jessie Flanders - - - - - - - - - - - - *Correspondent*

BOARD OF DIRECTORS

Dr. Wm. Houston — Prof. T. E. French — Miss Verona M. Dollinger

FACULTY MEMBERS

Laura M. Chassell
Edwin L. Clarke
Fred E. Croxton
Verona M. Dollinger
Thos. E. French
William Houston
Henry M. Scott
Helen V. Terry

STUDENTS

America
Opal M. Adrian
Wilbur Burton
John W. Davies
Laoma DeVore
Jessie Flanders
Lela Ferrall
W. H. Gibson
Carmen Hambleton
Helen A. Jones
Dorothy C. Kelsey
Harry Linzell
Thelma Mench
Joseph A. Park
Ed. G. Royer
Frances E. Summy
Charles H. Vaughn
John L. Yaple

France
Charlotte L. Walch

Greece
A. George
O. D. Theocharides
Geo. Yankush

Armenia
Geo. Froian
M. M. Mihigian
D. R. Oserichian
H. Soghikian

China
Y. T. Loo
W. D. Thom
Kao Shen
P. K. Long

Columbia
G. Fajardo
V. Mejia

Philippine
B. C. Arcinas
F. S. Costes
J. H. Ileto
J. T. Jimenez
J. Z. deMesa
M. deMesa
M. D. Miranda
L. G. Pascus
E. G. Salvador
M. R. Verde
V M. Zaratan

Korea
C. H. Lee
P. W. Lee
Y. S. Yun

Porto Rica
Carmelo Quinones

Russia
Deborah Barack

Spain
Jose' Arburu

South America
S. Brailovsky
L. Peresutti
Joe Melman
Danilo Santini
Sadi Santini
Cesar Suffritti

Brazil
Y. D. Price
E. deMoraes

Japan
M. Satow

Peru
C. E. Benzon

Chinese Students Club

Top Row: W. D. Thom, Y. C. Chu, Y. S. Tsen, T. H. Shen, S. Y. Lee, T. Y. Lee, Y. T. Loo.

Middle Row: P. H. Vong, C. Y. Lee, Y. T. Yang, F. S. Liu, K. Shen, P. S. Yen, C. Y. Pang, P. K. Long.

Bottom Row: C. S. Chu, C. T. Chiang, T. C. Liu, T. C. Chang, W. T. C. Chu, W. T. Shaw, C. C. Yuan, J. Y. Chan.

Not in picture: C. Y. Chang, G. C. Chang, C. C. Chu, C. Y. Shih.

MEMBERS

W. D. Thom
Y. C. Chu
Y. S. Tsen
S. Y. Lee
T. Y. Lee
Y. T. Loo
P. H. Vong
J. Y. Chan
C. Y. Lee
Y. T. Yang
F. S. Liu
K. Shen
C. Y. Pang
P. K. Long
C. Y. Chang
C. Y. Shih
C. S. Chu
C. T. Chiang
T. C. Liu
T. C. Chang
W. T. C. Chu
W. T. Shaw
C. O. Yuan
C. C. Chu
P. S. Yen

Delphic Literary Society

Top Row: Misses Flanders, Steiger, Fudge, Adrian, Todd.

Middle Row: Misses Porter, Brown, Arrowsmith, Lenhart, M. Bambach, J. Bambach.

Bottom Row: Misses Fledderjohn, Bennett, Early, Redfern, Furney.

Filipino Club

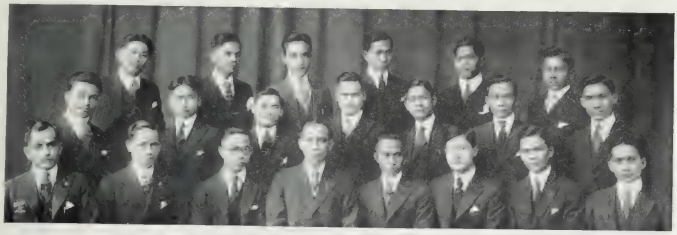

Top Row: Verde, Pinialosa, Jiminez, Lapez, deMesa, Millan.

Middle Row: Villaroza, Eleto, V. Zaratan, G. Zaratan, Amado, Costes, Imperial.

Bottom Row: Arcenas, Mirando, Sipin, Manalo, Banson, Exconde, Folentino.

OFFICERS

Pedro Manalo - - - - - - - - - - - - - *President*
Faustino Salvador - - - - - - - - - - - *Vice-President*
Telesforo Sipin - - - - - - - - - - - - *Secretary*
Martin D. Miranda - - - - - - - - - - - *Treasurer*

MEMBERS

Benedicto Arcenas
Martin D. Mirando
Telesforo Sipin
Pedro Manalo
Antonio Banson
J. Exconde
C. Folentino
Pinialosa
Eufemio Lapez
Leon Mallan
Andres Villaroza
Jose Eleto
Victoriano Zaratan
Agustin Amado
Francisco Costes
Benedicto Imperial
Manuel Verde
J. Jiminez
Jesus deMesa
Gualberto Zaratan

Girl's Varsity "A"

Top Row: Misses Madden, Smith, Fromme, Gibling, Mrs. Hunter.

Bottom Row: Misses Hart, Fisher, Scofield, Root, Davis, Cook, Terry.

OFFICERS

Dorothy Root	*President*
Anna Cook	*Secretary*
Mildred Fisher	*Treasurer*

Home Economics Club

OFFICERS

Fanny M. Mills - - - - - - - - - - - - - *President*
Jeannotte Francis - - - - - - - - - - - - *Vice-President*
Margaret M. Walker - - - - - - - - - - - *Treasurer*
Mildred Prichard - - - - - - - - - - - - *Secretary*

ADVISORY BOARD

Mrs. Grace G. Walker
Miss Lelia M. McQuire
Mrs. Maude G. Adams

MEMBERS

Clara Haskins
Dorothy Williams
Eloise Krause
Bernice Shaner
Lucile Pugh
Lillie Swanson
Ednora Prillerman
Helen Huffman
Ruth Floto
Ruth Dissinger
Pauline Walker
Charlotte Campbell
Miss Findlay
Esther Howenstine
Dorothy Caldwell
Eleanor Hammond
Thirza Ault
Katherine Rainey
Margaret Walker
Miss Lanman
Mrs. Adams
Vivian Ink

Millicent Johnson
Ethel Hulme
Edith Slayball
Hilda Blose
Ruth Giesen
Marjorie Willard
Ann Young
Esther Early
Helen Milligan
Jane Hinkley
Charlotte Darragh
Nina Coleman
Grace Bates
Marie Hutson
Lucile Wildermuth
Helen Studebaker
Mary Miars
Georgiana Elliot
Martha Nelson
Anna Seeley
Angeline Conrad
Lucile Ebby

Miss Boyenton
Helen Mettler
Helen Westervelt
Agnes Skinner
Lois Doolittle
Katherine Gorrell
Isabel Hedge
Esther Dempsey
Rosalie Wolf
Miss Dunn
Lois Whitaker
Helen Ranick
Lucille Keynes
Laoma De Vore
Helen Longman
Florence Bick
Mildred Johantgen
Hazel Furney
Lucinda Kirchner
Jeanotte Francis
Fanny Mills
Mrs. Walker

Miss McGuire
Helen Deihl
Eunice Pepseco
Ellen Weaver
Aletha Todd
Ruth Springer
Mary Rinker
Miss Barer
Sara Long
Miss Stieger
Mary Reese
Naomi Hopwood
Mary Maloney
Naomi Gorrell
Helen Clayball
Gladys Recob
Ethel Anderson
Marie Krause
Marie Robinson
Mildred Babbitt
Martha Skinner
Helen Tillson

Dorothy Butterworth

Kappa Phi

Top Row: Misses Erskine, Dubois, Tanner, Cartzdafner, Snider, Mull, Cline.

Bottom Row: Misses Timmons, Boyd, Brandt, Mrs. Judd, Misses Woodrow, Capelle, Seibert.

METHODIST SORORITY

Founded at Kansas University, 1916

Colors: Green, Blue and White

Flower: Kilarney Rose

EPSILON CHAPTER

OFFICERS

Katherine S. Judd	*President*
Marvel Woodrow	*Vice-President*
Lucille Capelle	*Treasurer*
Frances Brandt	*Secretary*
Virginia Titus	*Kora Sponsor*
Mrs. H. M. LeSourd	*Sponsor*

Noble County Club

Top Row: Young, Mansperger, LaHue, Rich.

Middle Row: Bakos, Mosburg, Davis, Groves, Finley.

Bottom Row: Misses Okey, Frazier, Hedge, Davis, Haller, VanFleet.

Organized, October 1912

OFFICERS

Raymond Davis	*President*
Alice Davis	*Secretary*
Lewis Mosburg	*Treasurer*

FACULTY MEMBERS

J. E. McClintock — Dr. D. P. Snyder

Dr. F. C. Starr

Martin Mansperger
Isabel Hedge
Harold Hastings
Lynn W. Finley
Wallace Rich
Ernestine Van Fleet
John Bakos
Raymond Davis
Harry C. Powelson
Harold Young

George J. Johns
Lloyd Groves
Dorothy Haller
Lucien Young
Minerva Frazier
Lewis Mosburg
Alice Davis
Ruth Okey
Harry LaHue

Men's Varsity "A"

Top Row: Jeffers, Bender, Small, Raub, Mumma, Weldon, Davies.

Second Row: Ault, Myers, Hukari, Green, Willits, Johnson, Brenneman, Curtis, Miller.

Third Row: Talbot, Bodfish, Palmer, Parks, Goff, Lang, Groth, Rowley, Lee, Trinkner, Tischler, Metzger.

Fourth Row: Cobb, Frantz, Burkhalter, Wike, Holden, Chance, Freedman, Karrel, Thomas, Eichorn, Marek, Brewster, Hindman.

Fifth Row: Bowser, Fling, Coady, Kautz, Pohto, Church, Smith, Gaumer, Sprague, Carter, Potter.

Bottom Row: Tibbetts, Owens, Pollock, Betts, Forsyth, Williams, Mickley, Hamm, Morrow, Sharer.

OFFICERS

W. W. Smith - - - - - - - - - - - - *President*
J. D. Church - - - - - - - - - - - - - *Vice-President*
I. R. Adams - - - - - - - - - - - - - *Secretary*
J. P. Batterson - - - - - - - - - - - - *Treasurer*

FACULTY MEMBERS

G. M. Trautman
Dr. J. H. Nichols
D. Hindman
S. H. Cobb
V. R. Billingsley

MEMBERS

W. H. Jeffers
E. J. Bender
J. F. Small
P. Raub
W. C. Mumma
W. H. Weldon
J. H. Davies
M. L. Ault
J. B. Myers
W. C. Hukari
J. W. Green
H. D. Willits
T. Johnson
S. C. Brenneman
E. C. Curtis
E. L. Miller
R. N. Carter
F. J. Owens
W. H. Forsyth
A. C. Hamm
L. H. Talbot
H. M. Bodfish
C. L. Palmer
R. M. Parks
D. Goff
R. A. Lang
H. H. Groth
P. M. Rowley
L. L. Lee
P. E. Trinker
C. Tischler
E. P. Metzger
S. Frantz
E. Burkhalter
R. E. Wike
H. L. Holden
W. H. Potter
A. Pollock
R. B. Williams
N. W. Morrow
H. W. Chance
S. Freedman
M. G. Karrel
E. L. Thomas
A. Eichorn
J. E. Marek
R. M. Brewster
R. R. Bowser
R. R. Fling
R. Coady
K. N. Kautz
J. J. Pohto
J. D. Church
W. W. Smith
E. L. Gaumer
E. A. Sprague
F. H. Tibbits
R. N. Betts
P. A. Mickley
H. P. Sharer

Nomad Club

Top Row: Misses Baxter, Evans, Rither, Wood, Sellers, Ketcham, Williams, Mrs. Houston, Misses Drennan, Shrover, Huffman, Darby, White, Murray.

Bottom Row: Misses Marcey, Furney, Swanson, Brightman, Bick, Weaver, Treschel, Voorman, Blaney.

PRESBYTERIAN SORORITY

Organized 1920

Mrs. William Houston, *Sponsor*

MEMBERS

Vera Baxter
Lucille Rither
Ruth Sellers
Edith Williams
Irene Drennan
Helen Huffman
Ruth L. White
Mary Marcey
Lillie Swanson
Florence Bick
Esther Kolbrman
Helen Voorman
Mary Evans
Elizabeth Wood
Helen Ketcham
Mrs. William Houston
Aleta Shrover
Martha Darby
Ann Murray
Hazel Furney
Elizabeth Brightman
Ellen Weaver
Roberta Treschel
Lois Blaney

Natural History Club

Top Row: Anderson, Nichols, Noble, Dobbins, Wilson.
Second Row: Coddington, Weed, Chambers, Brown, Ahl, Meyer, Remy.
Third Row: Spilker, Eddy, Miss Auten, Miss Reedy, Miss Lampe, Miss Wurdack, Conrad, Miller, Mulford.
Bottom Row: Misses Wood, Hirsch, Weber, Mrs. Sim, Misses Veth, Borchers, Wikoff, White.

OFFICERS

August Miller	*President*
Ruth M. Veth	*Vice-President*
George F. Brown	*Secretary and Treasurer*
Clifford O. Eddy	*Executive Secretary*

MEMBERS

Donald B. Anderson
Mary Auten
Raymond A. Dobbins
Clifford O. Eddy
Marguerite Frey
Fay E. Guyton
Darwin Hindman
Lois Lampe
Esther Reedy
Mary E. Wurdack
Chester I. Bliss
Earnest L. Chambers
Josephine C. Hirsch
Sylvester S. Humphrey
Theron P. Remy
Merrill Weed
Donald E. Wilson
Bernard S. Meyer
August E. Miller
Hewitt P. Mulford
Willis B. Noble
Fannie E. Weber
Helen Wikoff
George F. Brown
Joseph L. Conrad
Ruth Robishaw
Ruth M. Veth
Oscar L. Coddington
Ralph W. McConnell
Ray C. Spilker
Ruth M. White
Katherine R. Borchers
Elizabeth Wood
Robert Ahl
Mahlon P. Nichols
Mrs. Mary B. Sim

Optical Society

Top Row: Scott, Rowe, Hensel, Stoner, Granfield, Ritchey, Gordon, Sigler.

Middle Row: Parker, Swain, Davies, Ellis, Young, Smith, Caverly, Morris, Briggs.

Bottom Row: Gaver, Wallace, Miss Hammon, Prof. Minchin, Miss Hartenstein, Snyder, White, Davies.

Spanish Club

Top Row: Weckecer, Sadi, Hupp.

Second Row: Tully, Suffriti, Brailovsky, Padan.

Third Row: Rees, Swisher, Ziegler, Napier, Rose, Manalo.

Fourth Row: Taylor, Metz, Terry, Sommer, Wolfe, Virden, Peresutti.

Bottom Row: Mahlinowski, Summy, Cone, Miranda, Myers, Gutierrez, Fullerton, deMesa, Santini.

OFFICERS

Alice Myers	*President*
George Cone	*Secretary*
Martin D. Miranda	*Treasurer*

MEMBERS

Alice Meyers
Isabelle Ziegler
Francis Summy
George Cone
Barbara Metz
Dwight A. Swisher
Chester Mahlinowski
Frank Tully
Marcella Sommer
Faye M. Brooks
Milton Marsh
Miquel deMesa
Samuel Brailovsky
Santins Sadi
Katherine Napier
Rudolph Manola
Helen Terry
Arthur F. Green
Martin D. Miranda
Edna G. Virden
Audrey M. Golladay
John J. Gerlach
Leland Hupp
William M. Taylor
Marguerite Fullerton
Paul L. Rees
Blanche Wolfe
Margaret Rose
Danilo Santini
Cesar Suffrit
C. E. Weckecer
Luis Teresuth
Janice Padan

University Dames

OFFICERS

Mrs. Lura M. Walter - - - - - - - - - - - *President*
Mrs. Arthur V. Berthold - - - - - - - - - - - *Secretary*
Mrs. Astred McAfee - - - - - - - - *Corresponding Secretary*
Mrs. Glenn D. Greek - - - - - - - - - - - *Treasurer*

MEMBERS

Mrs. Lura M. Walter
Mrs. Astred McAfee
Mrs. Clarence Adams
Mrs. Evagene F. Huffman
Mrs. Katherine Spillman Judd
Mrs. Bertha C. Koch
Mrs. Mabel E. Moohaw
Mrs. Loy C. Schiff
Mrs. Arthur V. Berthold
Mrs. Glenn D. Greek
Mrs. Nellie B. Gower
Mrs. Bernice Devitt Henry
Mrs. Fayette Kendall
Mrs. Helen Hunt Marquand
Mrs. Fanchon Rife

ASSOCIATE MEMBER

Mrs. Guy Dowdy

Zero Hour Club

Top Row: Brown, Miller, Ary, Crim, Webster, White, Torbert, Poorman, Haymes, Sands, Tillman, Bovey, Henderson.

Second Row: Keeney, Thompson, Womeldorf, Shriner, Kress, Foster, Dunn, Crossland, Parman, Barber, Christian, Hadley, Blockburn.

Third Row: Ulm, Spung, Melvin, Persons, Ellis, Bratton, Hessling, Cress, Boer, Scanlon, Cox, Ingersoll, Robinson, Baugh, March.

Fourth Row: Wallace, Millholen, Wilson, Wagoner, Windsor, Stevenson, Wallen, Goff, White, Johnson, Gillespie, Umbstaetter, Hodson, Davidson, Daubenbis, Stebleton, Diehl.

Fifth Row: Miller, Kingsley, Brown, Reiling, Patchell, Taylor, Chapman, Rouch, Rees, Eliason, Field, Rubertino, Kershner.

Sixth Row: Mitchell, Stump, Theobald, Lammers, Lang, Whittier, Cox, Crosthwaite, Russell, Daugherty, Baer, Scivensen, Patchen, Henry, Harshman.

Bottom Row: Hine, Warson, Lynch, Clawson.

Zero Hour Club

OFFICERS

Ralph G. Harshman - - - - - - - - - - - - *President*
Wilmer M. Stevenson - - - - - - - - - - *First Vice-President*
Bryce Briggs - - - - - - - - - - *Second Vice-President*
Carl J. Wallex - - - - - - - - - - - - *Secretary*
Edward S. Wagoner - - - - - - - - - - - *Treasurer*

The Zero Hour Club was organized in December, 1920. Its aim is to promote patriotism and loyalty, a spirit of mutual helpfulness, co-operation and friendship and to instill a love for our Alma Mater.

The club is composed exclusively of disabled veterans of the World War, who returned to civilian life with their health impaired to such a degree that they were unable to follow their former occupations. Consequently, the Federal Government, through the Division of Rehabilitation, is preparing these men to enter new fields of work by giving them such training as will enable them to cope successfully with their fellowmen.

Ohio State University has been honored by being selected as a place of training and at present over two hundred and fifty men are enrolled under Federal Board supervision.

Philosophy Club

Top Row: Day, Foster, Mitchell, Miss Rohrer, Royer, Copp.
Second Row: Moffett, Evans, Wilson, Miss Beckett, Mrs. Kock, Mrs. Avey, Miss Kiefer, Costes, Miss Keeler.
Third Row: Misses Mull, Guy, Cherry, Culp, Shannan.
Bottom Row: Gluck, Professors Avey, Leighton, Chandler, Williams.

OFFICERS

Arthur Gluck - - - - - - - - - - - - *President*
Oliver L. Reiser - - - - - - - - - - - *Vice-President*
Eva M. Culp - - - - - - - - - - - *Vice-President*
Fred Harrold - - - - - - - - - - - *Vice-President*
Luther Evans - - - - - - - - - - - *Vice-President*
Margaret Guy - - - - - - - - - - - *Membership Secretary*
Miriam Cherry - - - - - - - - - - *Secretary and Treasurer*

MEMBERS IN FACULTY

Albert E. Avey
Albert R. Chandler
Joseph A. Lieghton
Robert D. Williams

MEMBERS

John Day
R. H. K. Foster
H. T. Mitchell
Ester Rohrer
E. G. Royer
P. T. Copp
Raymond Moffett
Luther Evans
Henry Wilson
Eva Beckett
Arthur Gluck
Mrs. Bertha Koch
Mrs. Avey
Frieda Kiefer
F. S. Costes
Alma Keeler
Helen Mull
Margaret Guy
Miriam Cherry
Eva Culp
W. L. Shannan

MILITARY

Commandant

LT. COL. C. F. LEONARD

Staff Officers

Top Row: Lt. Benner, Lt. Cox.

Middle Row: Major Hanger.

Bottom Row: Lt. Kauffman, Major Murray.

History

The Military Department was organized in 1874 by Prof. R. W. McFarland who was Lieutenant Colonel of the 86th O. V. I. during the Civil War. The position of Commandant of Cadets has since been occupied by a number of men. Their names and the years of their service in this office follows:

Lieutenant Luigi Lomina, U. S. Artillery	1876-1881
Lieutenant George Ruhlen, U. S. Infantry	1881-1883
Lieutenant A. P. Blockson, U. S. Cavalry	1883-1887
Lieutenant Chas. E. Kilbourne, U. S. Artillery	1887-1890
Lieutenant Alexander Ogle, U. S. Infantry	1890-1891
Lieutenant E. T. Wilson, U. S. Artillery	1891-1895
Lieutenant John T. Martin, U. S. Artillery	1895-1899
Major J. T. Burns	1899-1900
Captain George L. Converse, U. S. Cavalry	1900-1918
Lt. Col. Charles F. Leonard, U. S. Infantry	1919

In 1919 the department became of considerable size and the old battalion was succeeded by a brigade of two regiments of Infantry, one regiment of Field Artillery, a 60-piece band, and a trumpet corps. There was provided a basic course of work, which required two years. Also there was the advance course of two years which was made elective. Graduates from this advanced course are eligible for commission as Second Lieutenant in the Officer's Reserve Corps.

At the annual Inspection on May 20th, 1920, the University was designated as a "distinguished college." By virtue of this rating one graduate student is selected annually for a commission as Second Lieutenant in the Regular Army.

In the spring of 1920 the University organized a Rifle Team which defeated the teams of the American Legion, Indiana University, Illinois University, and DePauw University.

CADET OFFICERS

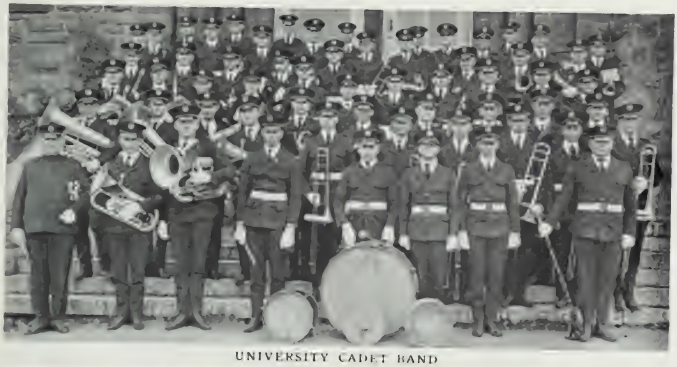

UNIVERSITY CADET BAND

LESSONS ON BIG GUNS

Cadet Officer Assignments of the Brigade

INFANTRY

Colonel—Lawrence H. Waldrip
Lieutenant Colonel—Robert R. Johnson
Regimental Adjutant—Julius F. Stone, Jr.

FIRST BATTALION

Major—Clifford R. Cutright
Battalion Adjutant—Chas. A. Ford

Company A

Capt.—Charles E. Zahn
1st Lieut.—Cedric P. Wallace
2nd Lieut.—William Emmert
2nd Lieut.—Lowell M. Lewis
Warrant Officer—Fred R. Davis
Warrant Officer—R. F. Hartenstein

Company B

Capt.—Paul H. Routsong
1st Lieut.—Donald P. Cottrell
1st Lieut.—Harold P. Medley
2nd Lieut.—Harold L. Hayes
Warrant Officer—L. F. Reed
Warrant Officer—E. A. Shenker

Company C

Capt.—Harkness G. Hard
1st Lieut.—Ralph A. Beers
1st Lieut.—Julius C. Robins
2nd Lieut.—Robert W. Lang
Warrant Officer—W. A. Belden
Warrant Officer—W. L Clark

Company D

Capt.—John E. Wiss
1st Lieut.—Erwin K. Young
2nd Lieut.—S. C. Powers
2nd Lieut.—Thomas Ryan
Warrant Officer—F. A. Fritz
Warrant Officer—W. L. Short

SECOND BATTALION

Major—John F. Higgins

Company E

Capt.—Jesse W. Briggs
1st Lieut.—Lee F. Boggs
1st Lieut.—Saul Freedman
2nd Lieut.—J. J. McCrillis
Warrant Officer—M. E. Belasny
Warrant Officer—Harry L. Kidd

Company F

Capt.—John B. Medaris
1st Lieut.—Robt. T. Sawyer
1st Lieut.—Graham K. Breck
2nd Lieut.—Howard L. Hoffman
Warrant Officer—J. G. Glass
Warrant Officer—J. W. Shaw

Company G

Capt.—Ralph L. Wilkerson
1st Lieut.—G. E. Van Voorhis
2nd Lieut.—Paul E. Young
2nd Lieut.—J. R. Hamilton
Warrant Officer—M. O. Shaw

Company H

Capt.—Kenneth W. Jarvis
1st Lieut.—Harry L. Tetlow
2nd Lieut.—M. M. Chambers
2nd Lieut.—G. W. Meredith
Warrant Officer—R. I. Beerbower

Company I

Capt.—Robert A. Moore
1st Lieut.—Tod G. Dixon
2nd Lieut.—Harry O. Fry
2nd Lieut.—V. V. Roby
Warrant Officer—J. F. Parkinson
Warrant Officer—W. A Smith

FIELD ARTILLERY

Major—Harry M. Lee
Battalion Adjutant—R. C. Kintner

Battery A

Capt.—Clayton Studebaker
1st Lieut.—Howard Haines
1st Lieut.—W. W. Thomen
2nd Lieut.—Clifford Schlafman
2nd Lieut.—Hugh B. McGlade

Battery B

Capt.—Paul Bigoney
1st Lieut.—Edward Windle
1st Lieut.—Roland Kohr
2nd Lieut.—J. N. Arnold
2nd Lieut.—Fred Smith

Battery C

Capt.—John Warner
1st Lieut.—John Dawson
1st Lieut.—Harold Osborne
2nd Lieut.—Orin Earhart
2nd Lieut.—F. P. Taylor

Cadet Officers

Top Row: Maj. Cutebirt, Capt. Ford, Maj. Higgins, Lieut. Waffin.
Second Row: Lieut. Emmert, Lieut. Lewis, Warrent Officer, Capt. Routsong.
Third Row: Lieut. Shenkey, Lieut. Reddy, Lieut. Cottrell, Lieut. Medley.
Bottom Row: Lieut. Belden, Lieut. Robins, Capt. Hard, Capt. Clark.

Top Row: Lieut. E. K. Young, Lieut. Powers, Capt. Briggs, Lieut. Friedman, Capt. Medaris.

Second Row: Capt. Sawyer, Lieut. Breck, Lieut. Glass, Lieut. Shaw, Lieut. Hamilton.

Third Row: Lieut. Dixon, Lieut. M. O. Shaw, Lieut. Chambers, Lieut. P. A. Young, Lieut. Parkman.

Fourth Row: Lieut. McGlade, Capt. Bigony, Capt. Kintner, Lieut. Haimes, Lieut. Kohn.

Bottom Row: Capt. Warren, Lieut. Carhart, Lieut. Osborne, Lieut. Dawson.

CLOSE UP

ARTILLERY

REGIMENTAL REVIEW

ARTILLERY

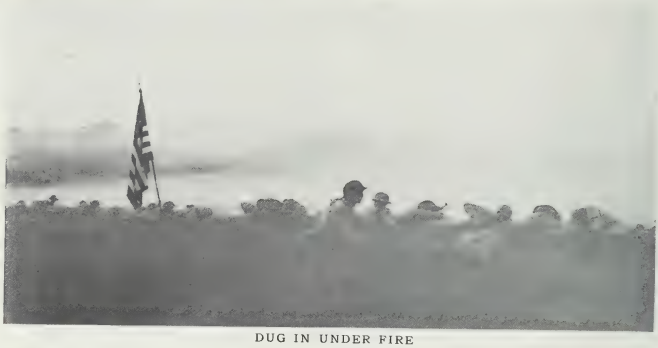

DUG IN UNDER FIRE

ADVANCING UNDER FIRE

ALUMNI

Officers of Alumni Association

OFFICERS

President, Paul M. Lincoln, Eng. '92, Cleveland Ohio.

First Vice-President, Herbert S. Atkinson, Law, '13, Hartman Building, Columbus, Ohio.

Second Vice-President, Edna Andress Stone, Arts, '00, Grandview Ave., Columbus, Ohio.

Treasurer, Robert W. Laylin, Arts, '08, City National Bank, Columbus, Ohio.

Secretary, J. L. Morrill, Arts, '13, Ohio Union, Ohio State University.

Asst. Secretary, Katherine Grant, H. Ec., '16, Ohio Union, Ohio State Uni.

BOARD OF DIRECTORS

President, Paul M. Lincoln

First Vice-President, Herbert S. Atkinson.

Second Vice-President, Edna Andress Stone.

Treasurer, Robert W. Laylin.

Ernest Scott, Arts, '97, Westerville, R. R. 4, 1921.

James Cooper Lawrence, Arts, '10, 59 Casterton Ave., Akron, Ohio, 1922.

Henry L. Scarlett, Arts-Law, '03, 120 Wilson Ave., Columbus, Ohio, 1923.

Joseph S. Myers, Arts, '87, 120 13th Ave., Columbus, Ohio, 1924.

Lowry F. Sater, Arts, '95, 52 E. Gay St., Columbus, Ohio, 1925.

George H. Calkins, Eng., '95, 1001 Electric Bldg., Buffalo, N. Y.

G. Glenn Atkins, Arts, '88, First Congregational Church, Detroit, Mich.

BOARD OF VISITORS

Name	College	Term Expires
Emery W. Harvey, '96—Chairman 602 Empire Bldg., Pittsburgh, Pa.	Arts	1925
Mrs. Charles M. Wing, '80 231 W. 10th Ave., Columbus, O.	Arts	1921
Frank W. Rane, '91 213 Clematis Ave., W. Palm Beach, Fla.	Agriculture	1921
Charles G. Bond, '99 20 Rector St., New York City.	Law	1921
Frank M. Casto, '00 458 Rose Bldg., Cleveland, O.	Medicine	1922
Laurence H. Hart, '10 918 G. St., N. W., Washington, D. C.	Engin.	1922
Elmer O. Fippin, '00 Nat'l Lime Assoc., Mather Bldg., Washington, D. C.	Agricul.	1922
Wm. C. Wendt, '89 47 S. High St., Columbus, Ohio.	Pharmacy	1923
Halbert E. Payne, '87 Capt. Aviation Sec., Signal Corps, Washington, D. C.	Engin.	1923
George H. Mock, '91 Ohio Nat'l Bank, Columbus, O.	Arts	1923
Norman W. Storer, '91 6109 Howe St., Pittsburgh, Pa.	Engin.	1924
Louise S. Hengst, '11 1699 Clifton Ave., Columbus, O.	Arts	1924
Delbert A. Crowner, '96 Lazelle and Hickory Sts., Columbus, Ohio.	Agric.	1924
Dr. Francis C. Wood, '91 853 Seventh Ave., New York.	Medi.	1925
Charles C. Miller, '83 850 N. Columbus St., Lancaster, Ohio.	Arts	1925

MEMBER OF BOARD OF OVERSEERS OF OHIO UNION

Judge Samuel G. Osborn, L. '97, 55 E. State St., Columbus, Ohio. Term expires 1922.

MEMBERS OF ATHLETIC BOARD

Erastus G. Lloyd, Law, '01, Chamber of Commerce, Columbus, Ohio. Term expires 1922.

Ralph W. Hoyer, Arts, '06, Citizens Bldg., Columbus, Ohio. Term expires 1921.

University Day

UNIVERSITY DAY RALLY

Here, in a glance, the type of service undertaken for the school by the Ohio State University Association, official organization of the graduates and former students. Student organization and University authorities united with the alumni in the traditional celebration on Washington's Birthday which gave the state officials and state legislators the opportunity to visit the campus, to glimpse the progress, needs and possibilities of the University.

The task of the Ohio State University Association is to serve the University and to serve those who have gone out from it, by:

1. Publication of the *Ohio State University Monthly*, alumni magazine that "boosts Ohio" from coast to coast—with its last-minute news, breezy gossip, lively pictures of campus affairs, its analysis and comment on University events and tendencies, its dope on athletics, its monthly budget of personal items about alumni the world over, its reports of alumni get-togethers, its heralding of worthwhile achievement by Ohio State folks in every walk of life.

2. Mobilizing Ohio Staters throughout the state in support of requests for University appropriations from the legislature.

3. Promotion of nation-wide alumni rallies on Ohio State Day in the fall, reunions at Commencement time and other get-togethers—by keeping alumni in touch with each other, by sending speakers from the campus, furnishing movies, lantern slides, song sheets and the like.

4. Assistance to student dramatic, musical and other organizations in booking performances, through alumni co-operation, in outside centers.

5. Direct service in the organization of campaigns for the University, such as that for the Ohio Staudium.

6. Unlagging effort to make alumni interest and loyalty effective for betterment of the school, spreading the name and fame of Ohio State University everlastingly.

PAUL M. LINCOLN, '92, PRESIDENT, OHIO STATE UNIVERSITY ASSOCIATION

It has been said that a man's college days are the happiest of his life. While I would not dispute this statement, I do want to point out that the days that come after graduation are not totally devoid of joy. Unquestionably, there is a sobering influence that comes at graduation time, with a recognition of the responsibility of putting to useful purpose the years of preparation for life that have gone before; but this recognition does not mean that there is no joy left in life. The satisfaction that comes with accomplishment, with "making good" is more real, more truly gratifying, than are the joys of undergraduate life. The University spends its effort in preparing you for your life's work, and all it asks of you in return is to put that effort to good use.

In the name of the alumni association, may I not ask you also to give due recognition to the University that is giving you your preparation for life, by your support of our alumni association?

Paul M. Lincoln, '92.
PRESIDENT, OHIO STATE UNIVERSITY ASSOCIATION.

J. L. MORRILL, '13, SECRETARY, OHIO STATE UNIVERSITY ASSOCIATION

To the upperclassmen, this word: The end of college years comes into view for you, and as it is approached there is the sense of relief, perhaps. For it means an ambition realized, a goal attained. Yet this feeling will be outweighed, in the final departure, by the inevitable regret that is in the parting from good comrades, in the going-away from the campus become suddenly dear as only memories can make things dear. A great loneliness is fresh to this day in the remembrance of Commencement-time in the heart of many an oldtimer who has gone out from Ohio State.

The fine loyalty of college men and women is no empty thing. There are some who think of it in the sense of obligation. Not that. It is an inheritance, intimate and eternal. To link those who share this heritage, to give voice to the pride and satisfaction in it, to make it effective in service for the Alma Mater—these are the purpose of the alumni association.

J. L. Morrill, '13.
ALUMNI SECRETARY.

ALUMNI PROCESSION

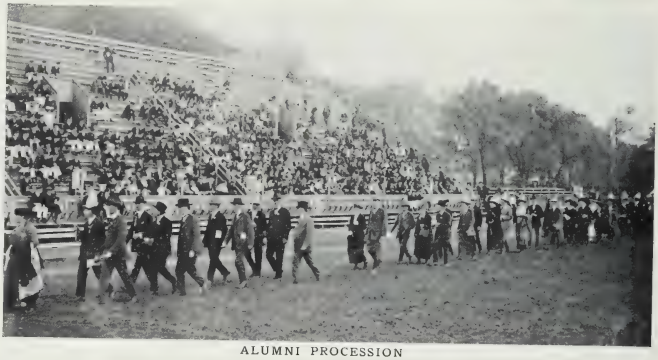

ALUMNI PROCESSION

ALUMNI PROCESSION

Excerpts from Sater's Address

THE SONS AND DAUGHTERS OF OHIO STATE

Excerpts from the Alumni Day Address of Lowry F. Sater, '95, in October 15, 1920, during Semi-Centennial Week

"The glory of the University is its sons and daughters. Its proudest memorials are their accomplishments. Its standing and place are determined by what they do. As the children are strong, the mother is great. Their loyalty and devotion are its life."

"First on the roll of honor comes that gallant company of brave men—your classmates and mine—four thousand five hundred and sixty-three of them, who at the call of their country offered their lives in every branch of the service, in support of the greatest cause for which free men have ever been privileged to fight.

"The 'unreturning brave,' the ninety-nine men who made the supreme sacrifice—their memory we shall ever cherish as one of our proudest possessions.

"Our real eminence, however, rests in the victories of Peace. Of the names of those whose position, accomplishments and abilities entitle them to a place in the current issue of *Who's Who in America* a number exceeding all that graduated in the first fifteen years of its existence have been selected from the alumni list of this University.

"Three of these, in their election to the presidency of the American Institute of Electrical Engineers, have been accorded the highest honor known to members of their profession (a recognition that has come to the alumni of no other university), while to another has been awarded the same high honors that have been accorded to Westinghouse, Telsa and Thompson.

"As a pathologist, one has become the foremost authority in his profession as to the cause and treatment of cancer, while another, as a veterinarian, has earned similar rank and recognition in immunizing the cattle herds of the West against the ravages of Texas fever.

"One is known for the social reforms and humanitarian work he has instituted, and another for his dramatic composition and criticism. One has become famous by the mastery and genius of his brush, and another, by the charm and inspiration of her pen.

"In conferring the highest honor upon another gifted son, the president of the oldest university in America fittingly said: 'Physicist and administrator; a generous spirit, solicitous only for the public good; who has traced in science the waves of sound, with a mind attuned to nature, and in harmony with men.'

"The University, like the individual, is entitled to be judged by its best. Unless we have discounted them, your diploma and mine has increased in value with every success that every alumnus has added to the credit of the University."

Alumni Day, Commencement, 1920

ANNUAL JUBILEE SUPPER ON OHIO FIELD

QUARTER CENTURY REUNION

Miniature Makio
The Pull Is Mightier Than the Bullet

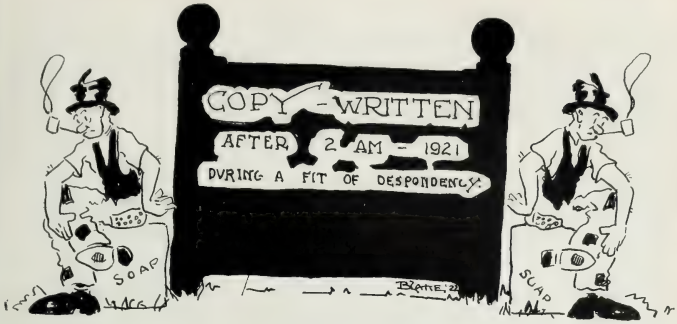
COPY-WRITTEN
AFTER 2 AM - 1921
DURING A FIT OF DESPONDENCY.
SOAP
SOAP

CONTENTS

BEANS
SID WELLS '22

The Campus Beautiful

Some folks will pat you on the back
  And say that you're all right,
And others pick out all your faults
  Until you want to fight.

But often times a hint or two
  Is offered by a friend
And while it hurts you at the time
  'Tis helpful in the end.

And so we offer for your gaze
  Some common campus sights.
And we hope a cyclone will come soon
  And put these things to rights.

The Stadium

When surging crowds from country round
  Do gather for the fray
They crowd and fight to get a seat
  To watch the old team play.

But when they see the bleachers
  Built on the mouse-trap plan
They crowd and fight, and gather round
  A life insurance man.

Mirror Lake

And here we have the rowing course
Its sides are not quite tight
It floods the paths around it
Most all the day and night.

The purpose of this reservoir
May not be known to some
They think that it holds water
But it only holds the scum.

The Hollow

How soon fond memories will pass
And visions fade away,
Of post-holes hiding in the grass,
(Or rather, we mean hay).

Of crooked paths and underbrush,
Of ditches deep and wide,
And mounds of clay, and brick, and stones
With pools of mud inside.

Full fifty years the school has lived
And we will bet a dollar
That when she boasts a hundred more
You'll find the same ol' "Holler."

1870 - - - 1920

TRADITIONS . . .

BLATTE '22

Overflowing Chapel on Convocation Day

With the limited facilities afforded by the Chapel it is of course impossible for all the students who are enrolled to attend chapel. Naturally then, seats every Wednesday at 11 a. m. are at a premium.

Because of this it has been necessary to keep some sort of armed force on hand in order to prevent the waiting students from doing damage to the building as they rush for seats when the doors open. However, with higher education comes true chivalry and with true Western politeness each student at State now purposely stays away from Convocation in order to allow someone else the privilege of attending in his place.

Cribbing

Inaugural Parades

Dates in the Library

Having dates in the Library is a comparatively new tradition at Ohio State, inasmuch as the Library is a new building. However, before that time they were held in "U" Hall, Hayes Hall, Orton Hall, Home Economics Building, Botany and Zoology, Townshend, Horticulture and Forestry, Page Hall, Biological Building, Chemistry Building, Lord Hall, Brown Hall, Shops Building, and in various places on the campus such as "Prexey's" lawn.

Some terrible things have happened in the Library. The other night a girl stayed there for three hours and completely devoured "Raw Materials." However, she is resting better now. She went over the next day and took "Inside Dope" home with her.

The picture above is a flashlight taken one evening last week.

Co-ed Bumming

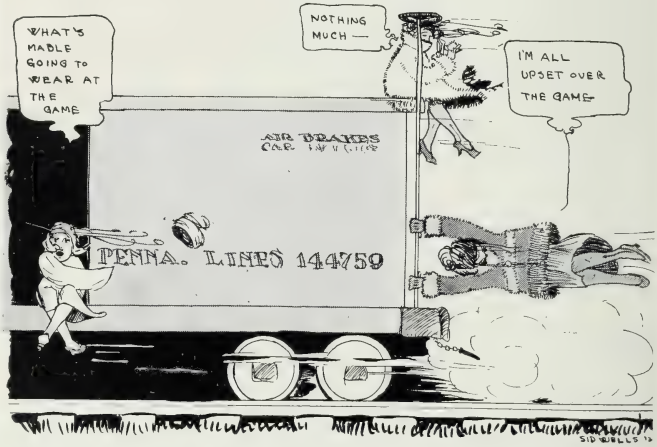

In ages past, some of the co-eds at Ohio State got the impression that there were some other co-eds at other schools who were "outstripping" them. They immediately set out to do something in return which would reflect glory upon the school as well as themselves. The best results have been depicted graphically upon this page above. It shows a group holding up the standard of the University in one of its most important lines, i. e. railroad lines.

Campus Soliciting

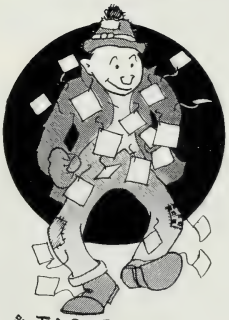

TAG DAY

THIS POOR GOOF IS HAPPY— HE CAN'T BUY ANY MORE TAGS — HE HAS SPENT HIS $8.72 ON THE CO-ED SOLICITORS, AND IS BROKE, BUT SAFE

There have been found to date only two methods of getting money for any project. One is honestly, and the other by soliciting on the campus. So far only one has been tried at Ohio State. That one proved to be so satisfactory that it has not been found necessary to try the other.

As a result you may gaze at any time across the campus, and see a person walking in what at first seems to be a blinding snowstorm, but which afterwards proves to be only a few of the tags, papers, magazines, etc., that he has accumulated while crossing the oval. This lends an air of distinction to the campus, as well as provides a good living for some eighty printers in the vicinity, and also leaves a student with a worried look (altho that is about all it leaves with him).

Sore-orities

BANTY'S FREAK EXCHANGE

This edition is isued in the spring of 1921. We feel that a truly impartial account of the Ladies Pan-Hellenic Association at Ohio State University has never been presented to the public before. But the author feels that she is singularly qualified to present such an account, especially since she is not a sorority woman (except in so far as her membership in Kappa Alpha Theta may be so considered).

Statements of opinions, however, are the authors own opinions and readers are requested to believe that she has ample grounds therefor in each instance. Corrections or suggestions for future editions will be gladly received and kept for future use (to start the furnace).

A special expression of appreciation is deserved, and is hereby tendered to Evelyn Scatterday "Blue Dragon" without whose helpful sympathy, active assistance and untiring industry the preparation of this issue would have been all but impossible.

GEORGIA BANTY.

Sore-orities

KAPPA KAPPA GAMMA

Badge: A key. There are monkeys, darkeys, hunkeys, and donkeys, but nothing like a Kappa Key. They can reach up and touch bottom. The letters KKΓ are on the stem, and on the ward are the Greek letters, ΣΩΔ, which in English are S. O. L.

Kappa here means *kiss.*

Kappa No. 2 stands for kick. Best thing they do.

Gamma is the Hellenic *grab.*

Thus is the motto of KKΓ disclosed to be *kiss, kick and grab.*

Kappa Kappa Gamma was founded simultaneously in three colleges by women who failed to make sororities. But the blow on the colleges was too great—they all three kicked up their heels and died, incidentally, with the charter chapters. But like most contagious diseases it could not be stifled, and spread rapidly. It now is in every college.

This sorority occupies a one-half house on Fifteenth Avenue. Really they have no chapter at Ohio—merely a paragraph. But with heavy bidding next year, and their ranks augmented, they expect to be admitted to the Ladies' Pan-Hell.

ACTIVITIES:

(1) On Sunday nights only one dim light in the house glows, yet all seats are at a premium. Shortly before midnight about fourteen high school boys and seventeen nondescripts unsnarl and start home.

The Wilberforce chapter owns a house.

KAPPA ALPHA THETA

Badge: A black kite* with the symbolic letters KAT on a white chevron,—or service stripe; one stripe for every three years as a freshman. Above, two cat-eyes, the letters a.a.m. are pendant; these stand for the local password, "always after men." It is perhaps significant that these letters can be read "two a.m."

Kappa stands for *Kewpie,* famed for absence of drapery.

Alpha means *awfully,* of course.

Theta here is *thin.*. Fact is, everything they do is a bit thin. Thus we observe that the Theta type runs to *awfully thin Kewpies.*

This Kat Klub was organized the day after Christmas in 1870, in Indiana. There had been a mellow Santa Claus party the night before, and it is only after a soiree of that nature that anybody would ever feel like organizing such a club. No wonder people laugh at Indiana.

To be a Theta you must be tall, thin, and blonde; swoop your hair down and out; walk with a camel glide; wear woolen sox, and be brief with your attire. Usually a few Thetas are present at fraternity wrestles, but only for the impression the pin makes on the outsiders. Nobody in the local chapter shakes a very mean personality.

* A kite is a bird of prey.

PI BETA PHI

Badge: A misdirected cupid's arrow, with the letters ΠΒΦ transversely on the feather. Non-skid chain pendant from the shaft.

Pi is, in the shoe-shine language, *poor.* They *are.*

Beta, according to Tony is *buncha.*

Phi, in the confectionery emporiums, is *freak.*

Thus, according to Aristotle, the ΠΒΦ's are a *poor buncha freaks.* We didn't need to take Greek, however, to know that. Most people that know them take poison.

The source of Pi Phi is unknown. The source of influenza is still undetermined. 9—5=4¾.

Unlike most sororities, they have an entrance requirement. Minimum weight, 325 lbs. Following admission, each pledge is furnished with a fraternity directory and a pair of goloshes, to be worn throughout the hunting season.

Oddly, fraternity pins are not at a premium with the ΠΒΦ's. So any sister that brings back a badge gets the plaid bananas and the incandescent hair nets.

We wish the Pi Phis the best of luck. They need it!

Sore-orities

DELTA DELTA DELTA

Badge: Miniature Ohio Stadium, beneath three pearl studded dollar marks indicative of *Lanterns* purchased during campaign waged for Stadium girl. The letters ΔΔΔ near entrance of Stadium.

Delta, number one, stands for *dizzy*.

Delta, number two, means *dumb*. Or in some cases we feel that *decoyed* might better fit.

The third *Delta*, of course is, *dames*, *darlings*, *damsels*, or any of that sort of rot.

Therefore we see that ΔΔΔ is composed of *dizzy*, *dumb dames*. From listening to their "sparkling" conversation we might infer that it had reference to the *deep dialog delivered*.

This tea club was founded in Boston on a Thanksgiving eve. We gave them more credit than that. However, it bears an analogy to the famous massacre of that town—for many female frosh have been guillotined since 1888.

Ohio State harbors the *Nu* chapter of ΔΔΔ; the old one died some time ago. In fact, that chapter has died and been resuscitated eleven times since it received its charter. Oddly enough, it is alive at the present writing.

National conventions have been held as follows: Savannah, Ga., 1899; Chillicothe, 1918. The next convention will be in Havana, Cuba, 1926.

The colors are azure and blue, indicative of Monday morning condition of the cistern; the flower is dandelion, best fitting their degree of bashfulness; the tree, the pine; and the jewel, the *Daily Lantern*.

DELTA GAMMA

Badge: Open box of Melechrinos, with empty gin bottle pendant; pair of horns below, indicative of devilishness. Anchor in background showing attachment to these vile dissipations.

Delta, surprisingly, stands for *diggers*—but not in respect to studies.

Gamma glistens—it means *gold*.

Therefore we understand that the *Delta Gammas* are *gold diggers*.

This female drinking club was originated in the cellar of a Baton Rouge high school, Louisiana. Most of the characteristics are yet retained, especially the rouge part.

Activities is ΔΓ's biggest line. They are particularly active in pledging and initiating non-students. In a few years they will undoubtedly affiliate Local 729 of the American Shop Girl's Union. That is, if the shop girls don't object.

Being founded in the South, we are told that it is strong in the South. Ohio State is a Northern University.

Below, in detail, are listed the activities of the local chapter on the campus, and above is the cut of their pin.

PHI MU

Badge: A soiled pewter platter, with heathen heiroglyphics inscribde thereon. Clenched hand. Letters "ΣB" meaning "sad birdies."

Phi stands for *funny*.

Mu means *map*; altho you can read most maps.

Thus we see that the ΦM's have *funny maps*.

We really hate to include ΦM in our otherwise reasonable exchange, but they planted a charter here with some poor misguided souls in 1913, so we must mention 'em.

History of the "sorority":

History of the local fester:

Activities:

Famous members:

Sore-orities

ALPHA PHI

Badge: A railroad track to Chicago—with a lake pendant. Fast train in the background. Ripples on lake from coed-bum sisters.

Alpha stands for *all*. We don't know whether it should be followed by *in* or *ful*.

Phi is the old Greek word *fool*.

Hence we deduce that AΦ's are *all fools*.

This alleged sorority was founded by the matron of that famous Hudson River mansion, Sing Sing. This wonderful origin spurred one of the sisters to try out for the female Glee Club last year. But she, like the rest, was ineligible.

To say the least, founding this sisterhood was criminal. They never admit it, but Shakespeare so aptly put it, "Actions speak louder—"

Waldeck avenue has no street lights. The AΦ house is on Waldeck. And on the porch hangs a swing. Some fraternity men as well as Phi Delts are seen sneaking up Waldeck occasionally. Two plus seven minus three equals six.

The "Alley Fleas" have leaves for pledge pins. This is symbolic of their attitude toward college. Also, like the vegetation of spring, their verdant fresh all leave. They have no sorority (Alpha Phi) pin.

DELTA ZETA

Badge: A cold tea-kettle on a lamp post—indicative of sister's condition in ye goode olde daze.

Delta in this instance must be translated (as is the rule when it is used in conjunction with Zeta) as the old Greek adjective, *dignitally*.

Zeta always means a *zero*.

Hence we derive the regrettable conclusion that Delta Zeta is equal ot nothing whatever—a fact of which the initiates only too soon become aware.

This sorority came to life during a flood on the Miami—only those half-drowned would ever attempt anything of this nature. Perhaps it is because of this that they initiate fish only.

They are musical in more ways than one—for it is often reported by many of the neighboring fraternities that as they pass the ΔZ house about 10 p. m they really can't help but note that the blinds are not down. Hence the familiar quotation, "The Delta Zeta belles are pealing."

Alas, yes, little Rollie—Delta Zeta is like unto the lamp on their pin—it is utterly extinguished and always will be out. The pity of it is, that their very name exposes their value—in round numbers.

ALPHA XI DELTA

Badge: A pea pod, disclosing many, each alike. They are all the same — always — all ways.

Alpha is the old Greek noun, *all*.

Xi here is *exertion*, something they don't know.

Delta means *to defer*.

Thus we see that AΞΔ has the good old motto "*All exertion deferred*."

Alpha Xi Delta was founded at Lombard College in 1893. The Ohio State chapter is often found dead. We remember that the sisterhood was born during a national panic. Like most sororities, AΞΔ retains most of its inherent principles.

Socially they are lionesses. Over in their little room they have a big box, and take pleasure in wielding many a mean black ball. (AΦA papers please copy).

We do not know whether the golden quill they have for a pin typifies that they are all fowls. But it is a nice tea club, and really is listed among the Greeks—you see the local chapter is in close touch with the one at Athens. The Sparta part comes—they, like the Hell-enes(-ers) of old, are cruel to children. Pledge brothers, BEWARE!

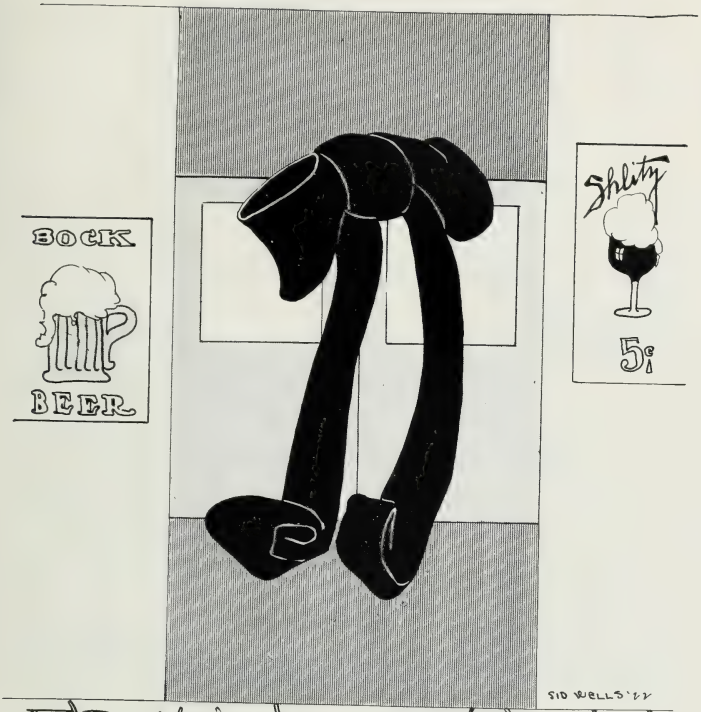

FRATERNITIES

ORNERY ORGANIZATIONS

Anti-McSweeney Club

An After Thought

To officer North—who, for 35 years has carefully watched the procession of hoop-skirted co-eds and golosh encased co-eds,—the tall co-eds and short co-eds,—the good looking co-eds and the Columbus co-eds,—as they hobbled, glided, pattered or clumped their way across the campus—and who has not yet become cynical—who has a smile for everyone which merges into a grin at the "pit-pat" of a pair of high-heels—and who, in our estimation is the greatest "he-vamp" in all time—we respectfully dedicate this department—with the earnest supplication that we get one laugh for each five that he creates—in which case we will term our endeavors highly successful.

How Did We Do It?

THE problems facing The Makio this year are identical with those of every other enterprise that is passing, or attempting to pass, through the readjustment period following the world war. Beginning the activities in the midst of a general business depression, with the cost of materials, labor, and, in fact, every item that enters into the production of a book, continually making new world altitude records, The Makio successfully "made the grade," and presents the 1921 (Stadium) Number, with a pardonable pride in its record of achievement.

How Did We Do It?

Through the one hundred per cent loyalty and support of the faculty and students of Ohio State and the helpful co-operation of the merchants whose advertisements will be found in this volume. The contributions of the merchant boosters were prompted by their friendship for Ohio State, and we venture the hope that the wearers of the Scarlet and Gray, in the spirit of reciprocity, will include these business boosters in their shopping tours.

Ohio's Largest Company Wishes You Well

MORE than passing interest is expressed in our warm wishes for your future success as many O. S. U. graduates are now officials of The Pure Oil Company, and every year we are proud to number among our organization more of the Scarlet and Gray graduates who start their life work with Ohio's Largest Company.

THE Pure Oil Company highly values its friendship with O. S. U. students, and gratefully appreciates the reciprocity shown by both student and faculty automobile owners in patronage.

OHIO State University athletics have always had our hearty support and this will continue to be cheerfully given. The Pure Oil Company is enthusiastic in the cause of O. S. U. students and is truly with you -- heart, head and hand.

THE PURE OIL CO

PRODUCERS - REFINERS - MARKETERS

USE

GRASSELLI'S

CHEMICALLY PURE

ACIDS AND AMMONIA

that run uniform in quality, and are free from all impurities, that meet all requirements for manufacturing purposes and laboratory work.

We can supply you at satisfactory prices and in the required packages from distributing stations named below.

Correspondence solicited.

THE GRASSELLI CHEMICAL COMPANY

Main Office: CLEVELAND, OHIO

BRANCHES:

New York, N. Y.	Philadelphia, Pa.	Boston, Mass.	Chicago, Ill.
Cincinnati, Ohio	Detroit, Mich.	Birmingham, Ala.	Milwaukee, Wis.
New Orleans, La.	Pittsburgh, Pa.	St. Louis, Mo.	St. Paul, Minn.

THE GRASSELLI CHEMICAL CO., Ltd.

Head Sales Office: Toronto, Ont. Branch Sales Office: Montreal, Quebec

Works: Hamilton, Ont.

Wonderful Candies Delicious Sodas

Metropolitan Drug Store Ideas

Cosmopolitan in Prices

Wendt-Bristol Drug Company

Directly Opposite McKinley Monument

One of the Largest Prescription Dispensers in Ohio

Ansco Cameras, Thermos Bottles

Exquisite Toilet Articles

The negative of the above print was found on the steps of Oxley Hall. The owner can recover it by calling at the Makio office and identifying it.

The Automatic Furnace Co.

Dayton, Ohio

Manufacturers of

THE MODEL AUTOMATIC SMOKELESS FURNACE

THE MODEL CHICAGO CHAIN GRATE STOKER

2-650 H. P. Units with Coal and Ash Handling Machinery

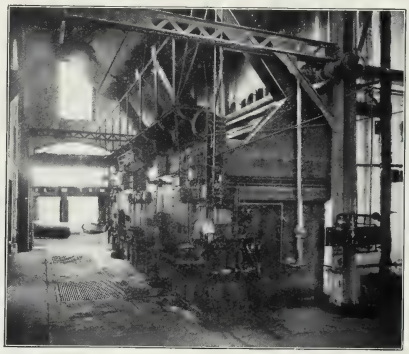

These Units are Frequently Crowded to 300% of Rating

DAYTON COAL FEEDER

CULVER SHAKING AND DUMPING GRATES

MODEL ACME STEAM ENGINE

BRANCH OFFICES:

New York, N. Y.
39 Cortlandt St.

Chicago, Ill.
231 Insurance Exchange Building

BARNES-CALLEN STUDIO

151 East Broad Street

PORTRAITS BY PHOTOGRAPHY

Telephone
9801

FOR GOOD THINGS TO EAT GO TO

Marzetti's Restuarants

WE SERVE ONLY THE BEST

Tenth Ave. and High St.
Seating Capacity of Table Service 300.
Separate Ladies' Dining Room

59 East Gay Street
Seating Capacity of Table Service 125

Chicken, Steaks Chops, Turkey and Sea Foods
Italian Dishes

TABLE DE HOTE DINNERS
LUNCHEONS PLATE DINNERS

Two Young Seniors

Bell, Main 3343

Citizen Phone 2929

We Sell Better Butter--
ASK YOUR DEALER

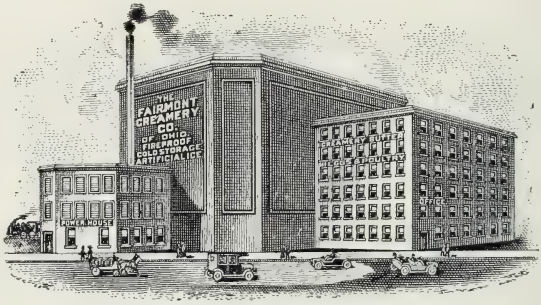

WE BUY CREAM

The Highest Prices
The Quickest Pay

In quality just what the name implies. If there is any FAIR way we can do business with you, we want to do it.

The Fairmont Creamery Company

239 W. Spring Street, Columbus, Ohio

YE FRIENDS

PLEASE DO NOT

FORGET

THE

HOTEL HARTMAN

You will always be
Remembered Here

E. D. (Eddy) SULLIVAN, *Manager*

The Bradford-Husch Co.
44 N. High Street

Correct Outer Apparel
FOR
Women and Misses

HIGHEST TYPE APPAREL AT
MODERATE PRICES

Coats Suits Dresses
Millinery Blouses
Skirts Furs Petticoats
Sweaters Lingerie

Anybody Seen Her?

The BOURNE-FULLER CO.

Iron, Steel, Pig Iron and Coke

CLEVELAND, OHIO

GENERAL OFFICES

Hanna Building — Cleveland, Ohio

STRUCTURAL YARDS and WAREHOUSES

E. 53rd St. and Lakeside Ave. — Cleveland, Ohio

Front and Smith Streets — Cincinnati, Ohio

UPSON WORKS

Cleveland, Ohio — Unionville, Conn.

UNION MILLS

Cleveland, Ohio

SALES OFFICES

Pittsburgh, Pa.	320 Oliver Building
Cincinnati, Ohio	1105 Union Trust Bldg.
Detroit. Michigan	809-810 Ford Bldg.
New York, N. Y.	17 Battery Place
Chicago, Ill.	1663 McCormick Bldg.
San Francisco, Cal.	Monadnock Bldg.
Atlanta, Ga.	V. A. Moore & Co.

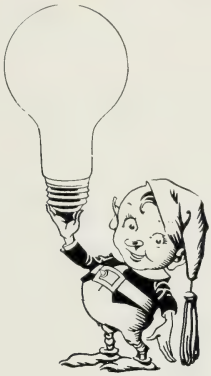

The Erner & Hopkins Co.

146-147 N. Third Street
COLUMBUS, OHIO

Distributors of

EDISON MAZDA LAMPS

AND ALL

GENERAL ELECTRIC COMPANIES
PRODUCTS

In Many of the Buildings on the Campus

--and in hundreds of other modern buildings throughout the State of Ohio, will be found steam heating systems -- *reliable* heating systems -- installed by this company, giving complete satisfaction year in and year out. Our corps of experienced Heating and Sanitary Engineers offer you service that cannot be surpassed.

The Huffman-Wolfe Company

PLUMBING and HEATING CONTRACTORS

669 North High Street

Citizen Phone 6080

Bell, Main 2332

The Ransom & Randolph Company

TOLEDO, O. U. S. A.

Dental Supplies

For "Particular" Dentists

CLEVELAND DETROIT COLUMBUS

FLINT AKRON

GRAND RAPIDS JACKSON

GIFTS THAT LAST FOREVER

No other gift affords the lasting and permanent pleasure that the "Jewelry Gift" brings. Let your selections be made with a view to a constant and lasting remembrance.

Jewels and Jewelry afford suggestions that meet all requirements in the quest for gifts. Inexpensive or costly, luxurious in appearance, economical on account of their permance, always a reminder of someone's thoughtfulness.

Let us prove to you that your gift problems can best be solved here.

GOODMAN BROTHERS
JEWELERS

No 98 NORTH HIGH ST

The Menswear Shop

TWO STORES

Hats,
Furnishings,
College Jewelry,
Pillows and Pennants

All mail orders receive prompt and careful attention.

No. 1
High Street and Fifteenth Avenue

No. 2
High Street and Eleventh Avenue

What if we all ran like this on the Campus?

Baker Art Gallery
COLUMBUS, O.

Again appreciates the liberal patronage of Ohio State Students and organizations and hopes the future may have the same measure of success in store for each of you as you have made it possible for us.

The Ohio National Bank

OFFICERS

Emil Kiesewetter . . Chairman of Board
Frank L. Stein . . . President
Edwin Buchanan ('11)
Vice Pres't and Cashier
Geo. H. Mock ('91) . . Ass't Cashier
Albert E. Frech . . . . Ass't Cashier
Henry Lorenz . . . . . Ass't Cashier
Alex. W. Krumm . . . . Ass't Cashier
Chas. S. Anderson . . Ass't Cashier

August Lorenz . . Mgr. Bond Dept.
P. F. Koch . . . . . Mgr. Foreign Exchange Dept.
Albert Peake Mgr. Safe Deposit Dept.

DIRECTORS

J. M. Beatty — J. M. Bobb
Emil W. Hoster — George J. Hoster
Emil Kiesewetter — C. S. M. Krumm
J. Clare Miller — Frank L. Stein
Fred Vercoe

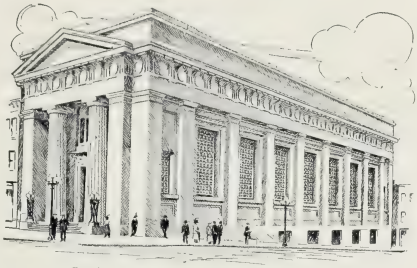

Southeast Corner High and Town Streets

Superior Equipment and Facilities for the Transaction of all Branches of the Business of Banking.

CAPITAL, SURPLUS & PROFITS $1,800,000.00

The

Peerless Paper Co.

MANUFACTURERS

DAYTON, OHIO
U. S. A.

TRADE "Kay-ell" MARK

CALL UPON US WHEN IN NEED OF

CHEMICALS
OR
APPARATUS
FOR

Chemical, Physical, Biological, Laboratory

The Kauffman-Lattimer Co.
41 East Chestnut Street
COLUMBUS, OHIO

AIGRETTE ENAMEL

This edition of The Makio is printed on Aigrette Enameled Book.

Aigrette is a comparatively new enameled paper, produced for high grade printing effects. Note its distinctive color and unusually smooth, uniform surface, which lend themselves splendidly to the production of attractive illustrations in either halftone or multi-color work.

Aigrette Enamel is typical of the high quality papers of The Central Ohio Paper Company's line. No matter what your requirements there is a "Copco" paper to admirably fill your needs.

For instance, for your stationery there is the beautiful, snowy-white Swan Linen—for 40 years a standard among users of good letter paper. Your stationer has it. Ask for it when next you buy stationery.

The Central Ohio Paper Co.

Toledo Columbus Cleveland

The Samuel A. Esswein Heating and Plumbing Company

96 West Broad Street
COLUMBUS, O.

SANITARY HEATING AND VENTILATING ENGINEERS, POWER PLANT PIPING

Local and Long Distance Phones

Bell, Main 224

Ohio State 2224

The College Book Store

EDUCATIONAL BOOKS BOUGHT AND SOLD

Ohio State View Book
$1.00

IN COLORS
$2.00 and $3.00

OPPOSITE UNIVERSITY ENTRANCE

The Mosler Safe Co.

The Largest and Most Complete Safe Works in the World.

Designers and Builders of
Safes, Bank Vaults, Safe Deposit Boxes, Locks

Plans, Specifications and Estimates Furnished on Application

HAMILTON, OHIO

The Jeffrey Pivoted Bucket Carrier is the result of 20 years of operating and field experience in building Coal and Ashes Handling Equipment to meet all kinds of conditions.

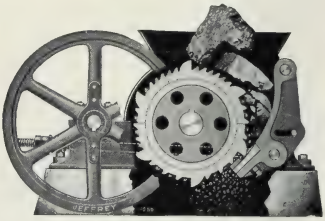

Jeffrey Single Roller Crusher reduces Run-of-Mine Coal to stoker size in a single operation.

Jeffrey Catalogs

Jeffrey Catalogs contain valuable information and data which will be of great benefit to Ohio State Students or Alumni.

The Catalogs on the various products listed below are text books upon their respective subjects.

Coal Cutters; Drills; Locomotives; Pit Car Loaders; Mine Ventilation Fans; Elevating and Conveying Machinery; Portable Bucket Loaders; Crushers; Pulverizers; Shredders; Coal and Ashes Handling Machinery; Coal Tipple Machinery Equipments, etc.

Any or all of the above mentioned catalogs will be gladly sent free, upon your request.

The Jeffrey Manufacturing Company

Columbus, Ohio

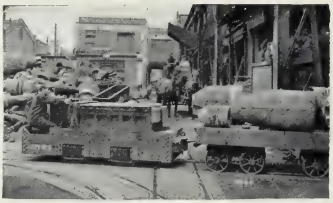

Jeffrey Storage Battery Industrial Locomotive handling large castings in foundry.

Jeffrey Wood Apron Conveyor handling sacks up steep incline in Municipal Filtration Plant.

A Part of the University--

--That is what this establishment has become, through years of furnishing Ohio State students with a pleasant and attractive place in which to spend their leisure moments.

HENNICK'S

AT THE GATE OF THE CAMPUS

The Columbus Blank Book Mfg. Company

PRINTERS, BINDERS, LEGAL PUBLISHERS, STATIONERS

PROMPT MAIL AND TELEPHONE SERVICE

WE wish Ohio State the Prosperity in Future years that has made possible the building of The Ohio Stadium.

The
VARSITY DRUG SHOP
16th Ave. and High St.

LEHMAN
Tailor and Dry Cleaner

High Street, at 12th Avenue

CORDOUROYS FOR SENIORS

"EVERY BANKING SERVICE"

CAPITAL and SURPLUS
$850,000.00

RESOURCES
$9,500,000.00

THIS BANK welcomes State students. It is not expected that every one that comes in shall open an account. It is expected that, if we can establish friendly relations now, we will be remembered to our mutual anvantage after graduation.

Students from out of town and from foreign countries will appreciate our facilities for handling remittances to and from home.

All are invited to make use of the Bank's really helpful service.

The Citizens Trust & Savings Bank

MAIN OFFICE: S. W. Corner High and Gay Sts.

LINCOLN BRANCH
Cor. Mt. Vernon Ave. & 19th St.

HILLTOP BRANCH
2395 W. Broad St.

WEST SIDE BRANCH
671 W. Broad St.

CAPITAL CITY BRANCH
Cor. State & High Sts.

PRODUCE EXCHANGE BRANCH
123 East Town St.

STEELTON BRANCH
1902 S. Parsons Ave

FOREIGN DEPARTMENT
528-529 Main Office Building

MEMBER FEDERAL RESERVE SYSTEM

Burt's

FINE CANDY,
SODAS.
and LUNCHEON

15th AVENUE and HIGH STREET

THE COMMUNITY
Tailor Shop
Barber Shop
Shoe Repair Shop

16th Avenue and High Street

These places will take care of you in a fair and efficient manner. We expect you to call more than once.

ORR-KIEFER STUDIO

199-201 South High Street

Artistic Photography

JUST A LITTLE BETTER THAN THE BEST

ORR-KIEFER

COLVMBVS,O.

Special Rates to Students

HIGHEST HONORS IN NATIONAL COMPETITION

We Do All Kinds of

PICTURE FRAMING--RIGHT

199-201 SOUTH HIGH STREET

Citizen Phone 3720

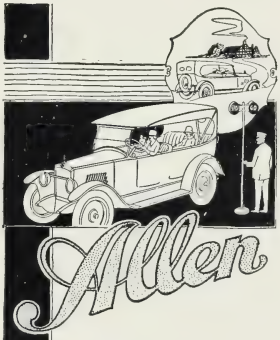

ONE of the many Allen features that appeal to womenfolk is the ease of handling under every condition.

Just try it yourself!

FACTORY, COLUMBUS, OHIO

Since 1889 we have built trunks of character, embodying many of the vital improvements which came out first in the Stallman.

During these years we have specialized in Wardrobes, Sample Trunks and Sample Cases.

Correspondence Invited

The

FRANK A. STALLMAN TRUNK CO.

Columbus, Ohio

J. M. & W. Westwater & Co.

56 EAST GAY STREET

DEALERS IN CHINA, GLASS, SILVER, ELECTRIC FIXTURES. AGENTS FOR THE FAMOUS O. P. SYRACUSE CHINA IN PLAIN WHITE AND DECORATED.

Fraternity Clubs and Hotel Crest Designs Decorated To Order

WE ARE

HABDERDASHERS TO MEN

THAT BUY

QUALITY

NOT

PRICES

Fred L. Schlotman Co.

13 South High St.

The

Columbus Confection Co.

323-325 South 4th Street

Distributors of

Schrafft's Chocolates

COLUMBUS, OHIO

TRADE **DAMICO** MARK

Malleable Iron Castings

Used in assembling finished products by critical manufacturers of Railway Equipment, Motor Vehicles, Tractors, and many other Industries of International importance.

We are prepared to furnish certified tests showing an average tensile strength of over 50,000 lbs. per square inch and over 10 per cent elongation.

FOUNDRIES LOCATED AT
DAYTON and IRONTON, OHIO
Annual Capacity 40,000 Tons

THE DAYTON MALLEABLE IRON CO.

Makers of DAMICO Malleable Iron Castings at Dayton, Ohio, Since 1866
General Offices: DAYTON, OHIO

THE PHILLIPS PRINTING COMPANY

Our plant is completely equipped for work of the highest class---Fraternity demands for superior excellence always met. We issue regularly many of the Best and Most Artistic Publications in Ohio. High grade general printing---Remember the Name, Remember our Address the next Job you have.

180 East Long Street
Citizens 9077 *Bell, Main 6010*

I'll Meet You at

CASHATTS'

IMPORTED and DOMESTIC
Cigars, Tobaccos and Smokers' Articles

The Home of
HOT FUDGE SUNDAES

18 North High Street
"AT THE SIGN OF THE PIPE"

THE PLACE TO EAT

The Student Restaurant

BUILT FOR OHIO STATE STUDENTS

We shall make quality our standard. Prices here are consistent with quality.
Try our Noonday Luncheon and Evening Dinner.

A TRIAL IS ALL WE ASK

Visit this New Student Headquarters

At Eleventh and High

ADRIANOS & HOOLIS, Props. Open 4:30 a. m., to 12 p. m.

Alumni and Students

of

OHIO STATE

Are always welcome at the

City National Bank

Northeast Corner of Gay and High Streets

Compliments of

The DAYTON DENTAL SUPPLY Company

DAYTON and COLUMBUS
143 Fifth and Jefferson — 63 East Gay Street

H. E. CARLEY, *President*

F. N. HAMILTON, *Vice President and Resident Mgr.*

V. A. GLEICH, *Asst. Mgr.*

"BROACH MAKERS SINCE 1900"

MENDEL--The Tailor

Makes the Best Clothes for the Least Money

"Special Discount to Students"

MENDEL--The Tailor

4 doors South of Goodale Street
545 North High St.

European — Fire Proof

Hotel Virginia

Third and Gay Streets
COLUMBUS, OHIO

Ball Room for Parties and Dancing

G. F. MORROW, President

FRED N. BENNOR, Secy.-Treas.

THE OHIO STATER

(THE WINTER GARDEN)

11 South High Street

FINEST POPULAR PRICE LUNCH ROOM IN COLUMBUS

We provide for you Fountain Quick Lunch, Matinee Lunch, Cafeteria and Table Service

Visit Our Soda Fountain

DANCING FROM 9 TO 12 SATURDAYS'

Bliss College

ACCREDITED BY THE STATE DEPARTMENT
OF PUBLIC INSTRUCTION

Students having one or more year's work in Ohio State University may, by taking our special Teachers' Training Course here, be prepared to teach in the high schools of the State, and to them a Four Years' State Certificate will be issued without examination. Such a course can be finished in nine months' actual school work here.

Accountancy

PENMANSHIP AND ACCOUNTANCY

New plan of training for business life. Secure special work in accountancy. Actual business bookkeeping through our office system under expert teachers.

Special arrangement made for State University students who have time for extra work throughout the year.

FOR CATALOG, PHONE CITZ. 3559; BELL M. 3559

Positions

Bliss College

Ohio's Greatest School of Business

131 EAST STATE STREET
Columbus, Ohio

Recognized everywhere as one of the largest, best equipped and most thoroughly taught of America's leading business schools.

Bookkeeping, Accountancy, Shorthand, Touch Typewriting, Penmanship, Business English, Salesmanship, Civil Service, Secretarial work, taught by experts.

Secretarial

LEARN SHORTHAND—SUMMER TERM

We offer a special course for University students who can arrange to enter Bliss for our summer term.

TAKE LECTURES WORD FOR WORD

You can be more successful while in the University—a better success in the business world.

FOR CATALOG, PHONE CITZ. 3559; BELL M. 3559

Salesmanship

BO-AS-CO BRANDS

of

PURE FOOD PRODUCTS

are served at the Ohio Union and at the majority of the Fraternity lunches.

"Bo-As-Co on the Label, Satisfaction on the Table."

DISTRIBUTED BY

The Geo. Bobb & Sons Company

Automatic 6616-6617 Bell, Main 8147-8147

207-219 North Front Street Columbus, Ohio

THE CAMERA SHOP

Photo Finishings and Supplies

AT HIGH STREET ENTRANCE

G. L. OWENS

UNIVERSITY JEWELER

at High St. Entrance

Programmes, Favors, Fraternity and Sorority Goods. Estimates Furnished.

Molloy

"Custom Built"

COLLEGE ANNUAL COVERS

"College Annual Covers that truly represent the character of the books on which they are used." The Covers of the 1921 Makio are Molloy Products.

THE

David J. Molloy Co

633 Plymouth Court Chicago, Ill.

"Say it with Flowers"

We make a specialty of Corsage work for Formals and Dinners

ALL FLOWERS GROWN AT OUR OWN PLANT

Fifth Avenue Floral Co.

518 West Fifth Avenue
Bell, N. 278 Citizen 16052

120 East Broad Street
Bell, M. 2439 Citizen 6085

Compliments of the

OHIO STATE SAVINGS ASSOCIATION

5% Interest Paid on Certificates of Deposit

44 East Broad St., Columbus, Ohio

BOOSTING

Columbus Furnaces

AND

The Ohio State University

The COLUMBUS HEATING and VENTILATING Company

Heating and Ventilating Engineers

COLUMBUS, OHIO

SOUND BANKING

The First National Bank

In Columbus

Capital and Surplus
One Million Dollars

Commercial Accounts, Savings Accounts, Municipal Bonds Sold, Safety Deposit Boxes for Rent, Travelers Checks Sold

OFFICERS

Charles M. Wing ..... President
Charles R. Shields ..... Vice-President
Henry C. Werner ..... Vice-President
E. W. Swisher ..... Vice-President
Edgar L. Abbott ..... Cashier
Henry Pausch ..... Ass't Cashier
L. Francis Wolls ..... Ass't Cashier
O. S. Newman ..... Auditor

DIRECTORS

John Amicon
Edgar L. Abbott
W. B. Beebe
F. G. Howald
B. C. Fommon
Frank R. Main
Charles R. Shields
James T. Sheppard
E. W. Swisher
Henry C. Werner
Charles M. Wing

33 NORTH HIGH STREET

United States Rubber Company

Columbus Branch

WHOLESALERS--

Tires
Clothing
Fabric Footwear
Rubber Footwear
Mechanical Goods

41 W. Spring St. Columbus, Ohio

The Hotel which offers to a discriminating student clientele a

Ball Room
Reception Rooms
Catering Service

Hotel Seneca

Frank C. Huling, Manager

Columbus, Ohio

IN BROAD AT GRANT

THE SAFE-CABINET

"The World's Safest Safe"

THE SAFE-CABINET gives proven, certified resistence to heat.

It has large interior filing capacity, efficient, adjustable filing devices for any business record.

THE SAFE-CABINET gives protection that is accessible and low in weight.

THE SAFE-CABINET is sold for cash or on easy payments.

Come in and see our display.

The Dick Office Supply Co.

73 E. State Street

COLUMBUS, OHIO

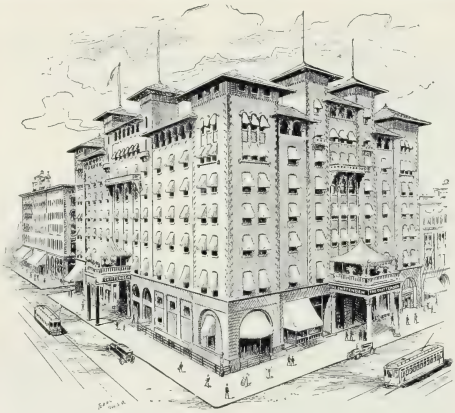

The Chittenden

Especially Equipped for Special Parties

N. A. COURT, *Manager*

RECOGNIZED FOR--

Courteous Service, Good Food and Correct Prices

TAXI

SERVICE

For Prompt Service at Reasonable Rates

CALL

Citizen 10598 Bell, N. 2480

HIGH-ELEVENTH GARAGE

Eleventh Ave. and High Street

Automatic 5699 Bell, Main 5799

The Lynn-Harvey Electric Company

Household Electric Appliances and Lighting Fixtures

84-86 East Long Street

EDEN WASHERS EUREKA CLEANERS

SHELBY MAZDA LAMPS

THIS BOOK--

- is printed on Champion Coated Aigrette Paper. It is a representative of the largest coated paper manufacturers in the country.

The
Champion Coated Paper Company
HAMIMTON, OHIO

FURNAS

Quality

Ice Cream

POPULAR BECAUSE OF MERIT

Eat More Ice Cream — It's Good For You

The Furnas Ice Cream Company

569-583 East Long Street
COLUMBUS, OHIO

Dance Programs
and
Favors for all Occasions

Holliday Personal Greeting Cards
a Specialty

Invitations and Announcements Engraved

Loose Leaf Note Books and Fillers
at Reduced Prices

Nitschke Bros.

THE PAPER STORE

31-37 East Gay Street
Opp. Keith's Theatre

Warden Hotel

C. D. GARDNER, Mgr.
NEWARK, O.

Rates $1.25 and up

60 SHOWER AND TUB BATHS

O'Neill's Restaurant

NEWARK, OHIO

A La Carte and Table d'Hote
Service

AUTOMOBILE PARTIES
A SPECIALTY

AWNINGS ALL KINDS MADE FROM THE BEST GOODS. WE MAKE THE SPRING ROLLER AWNING, OPERATED FROM INSIDE OF WINDOW.

Sidewalk Canopies Electric Lighted for Social Gatherings, Weddings, Etc.

TENTS OF ALL KINDS FOR SALE OR RENT GET OUR CATALOG WITH PRICES FREE

THE BUCKEYE TENT, AWNING & MFG. CO.

264-266-268 West Spring Street, Columbus, Ohio

D. W. McGrath & Sons

GENERAL CONTRACTORS

BUILDING CONSTRUCTION

225 East Broad Street

COLUMBUS, O.

"SUGAR LOAF"--The Mark of Quality.

Canned foods are not all alike. Some have been selected with care as to the flavor, tenderness and texture of the product.

Sugar Loaf canned foods belong to this class.

They have been the standard of quality for nearly fifty years.

They are prepared in clean, sanitary canneries by those who take pride in producing wholesale food.

Packed by

The Sears & Nichols Canning Co.

CHILLICOTHE, OHIO

REFINANCING

BONDS

We refinance corporations by the sale of stocks, bonds, or note issues, also temporary loans. We discount mortgages, notes, acceptances and real estate equities. Take up your financial problems with us.

THE REFINANCING AND MORTGAGE CO.
REFINANCING
MORTGAGES
BONDS
SECURITIES

OFFICERS

JAMES E. MILLIKEN, PRESIDENT

M. S. MILBOURNE, VICE-PRESIDENT

J. I. CALLAHAN, SECRETARY

H. H. GUY TREASURER

J. J. McNAMARA, BRANCH MGR.

JOSEPH G. FOGG, ATTORNEY

SECURITIES

THE REFINANCING & MORTGAGE CO.

Cleveland - Columbus

MORTGAGES

HARVEY C. SMITH
Secretary of State of Ohio

PLANTING SEEDS OF SUCCESS

The farmer who plants his seeds in the spring, cares for them constantly during their growth and at last, he has full grown plants; bearing him food.

Like the farmer you can plant your seeds of success, by starting a small savings account, gradually enlarging it, and in a comparatively short time it will be bearing you large dividends -- the small seeds will grow into SUCCESS.

COMMERCIAL NATIONAL BANK

CORNER LONG and HIGH STS.

"Where Commerce and Industry Meet"

We Invite Your Patronage--

Printers --- Publishers

Book Binders

PROMPT SERVICE

The F. J. Heer Printing Co.

55 East Main Street Columbus, Ohio

THIS BOOK WAS BOUND IN OUR BINDERY

BURKE GRAND PRIZE GOLF BALL

The ball which is rapidly becoming known as America's best,---a long distance ball, reliable in approaching and putting and the most durable ball made. Manufactured under the same exacting conditions that made *Burke* clubs and bags leaders with the golfing public.

The Burke Golf Company

NEWARK, OHIO

The CHENEY Phonograph

Plays all Records-Better

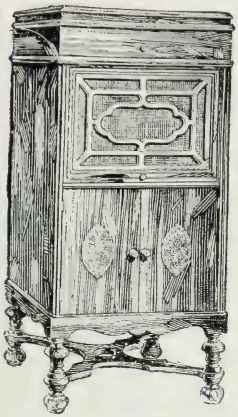

Style 2--Sheraton Design

Popularly known as "the Family Favorite." A very effective model at a modest price.

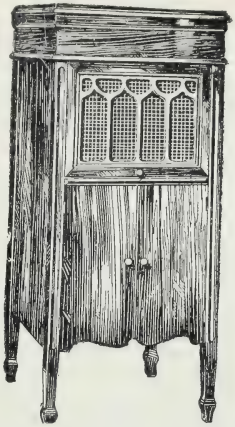

Style 4--William and Mary Design

There is something about the William and Mary designs that invariably appeal to the home maker.

After millions of phonographs of various kinds had been manufactured and sold to the public, it remained for a master mind among musicians to present an entirely new method of tone reproduction —with The Cheney as the result.

Forest Cheney, a thinker as well as master of the violin, went deep into the subject of tone creation and tone reproduction. The results of his tone study are well evident in The Cheney, the standard of the phonograph trade as a musical instrument, not "a machine."

GEORGIAN CONSOLE
(In Figured Mahogany)

R. L. SEEDS

Phonograph Departments

172 Souih High Street

142 North High Street

At HOTEL DESHLER

Sorority and Fraternity Functions are always enjoyed

THE beautiful spacious Ball Room and three Private Dining Rooms are ideal for large or small Student social affairs and University Students are especially invited to use them.

WHERE TO DINE AND DANCE

IONIAN ROOM

Evenings--Dinner $1.50 Choice food. Attentive service, good orchestra music.

Night--Supper-Dance 9 to 12, The sprightly music and good food make these dances most enjoyable.

CRYSTAL ROOM

Evening--Dinner $1.50. A delightful place to dine. Open every evening until midnight for After-Theatre Parties. No cover charge.

Sundays--Dinner-Concert $2.00. Excellent talent and the program is varied to suit all musical tastes.

Ask for

THE ORIGINAL--GENUINE

JEWELED "O"

Made by

BASCOM BROS.

H. RATNER

WAGON SERVRICE DAILY TO

CLUBS AND FRATERNITIES

Fresh Vegetables at Wholesale Prices

Automatic 11922 Bell, North 2527

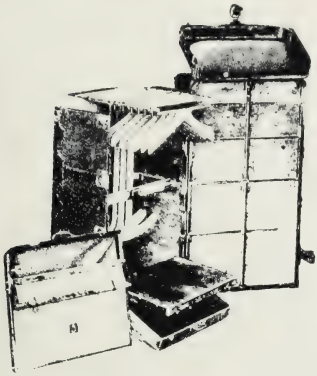

Manufacturers and dealers in

Quality Traveling Bags,

Sample Cases, Trunks,

Bags and Suit Cases

Repairing our Specialty

X. TZOUGANATOS

DAYTON LUGGAGE COMPANY

Phone Main 5227

109 South Ludlow St. Dayton, Ohio

No Risk Taken--

When You Buy

DR. JACKSON'S

Digestive and Liver Powder

for your money is refunded if the powder does not bring you relief from all forms of stomach trouble.

Jackson Medicine Co.

Zanesville, Ohio

LIFE INSURANCE SERVICE

We Provide for an Estate in Any Event

TICE & JEFFERS, General Managers

Midland Mutual Life Insurance Company

122 East Broad Street Columbus, Ohio

The Busy Bee Restaurant

HOME OF GOOD COOKING

Special Noonday Luncheon

WE BAKE OUR OWN PASTRY

1597 North High Street

Opposite 11th Ave.

Clark's Bakery

BREAD CAKES PIES

Special attention given to Clubs and Fraternities

Citizen 16797 N. 5712 1550 North High St

REGULAR MEALS - *SHORT ORDERS*

Sunday Night Suppers a Specialty

We Serve Only the Best

The University Restaurant

1122 North High Street, Columbus, O.

NEAR CHITTENDEN

Ideal Restaurant

2127 North High St.

4 - Noon Specials Daily - 4

Only Choicest Meats and Select Foods Served

Short Orders at all Hours

OPEN DAY AND NIGHT

Buy Our Meal Tickets and Save 10%

The Corner Inn

Luncheon and Dinner Specials

Afternoon Teas Short Orders

Citizen 11675 Corner 18th and High

FINEST QUALITY

On This we have Built our present business ---

TEN years ago we started our business taking Quality as our motto and we believe that our patrons will all agree with us when we say it has truly been our slogan with every piece of work turned out. Our reputation for high-grade work is well known. We are fully equipped to do all your printing.

LITHOGRAPHING
PRINTING

Publishers of 1921 Makio

The Sears Simpson Sun-Shine Shop
Columbus, Ohio

WALTER J. SEARS, '94 President
WARNER P. SIMPSON, '03 Vice President

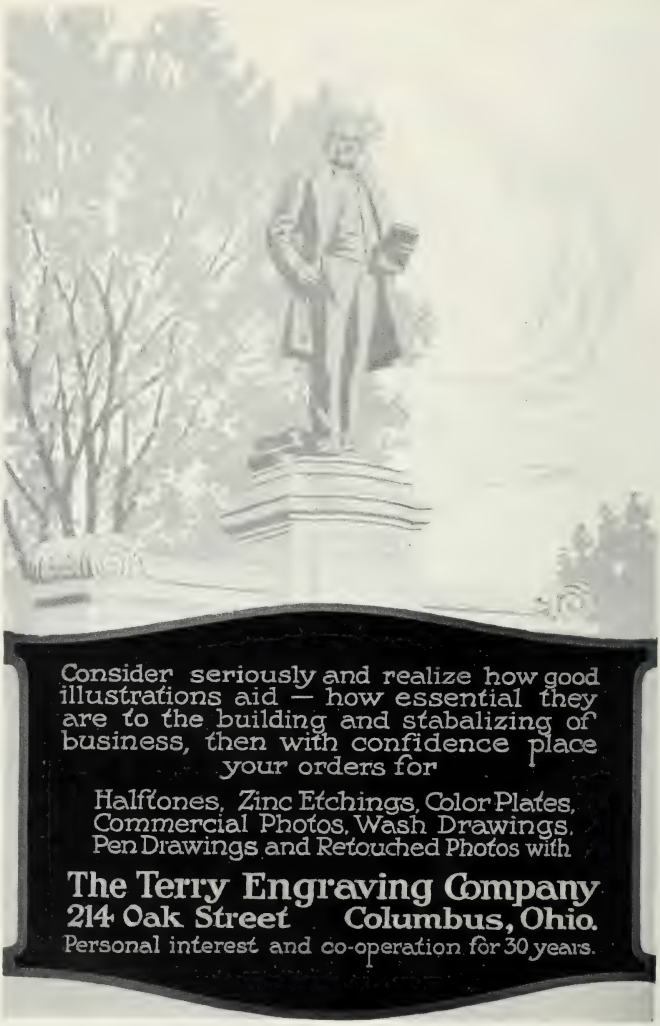
Consider seriously and realize how good illustrations aid — how essential they are to the building and stabalizing of business, then with confidence place your orders for
Halftones, Zinc Etchings, Color Plates, Commercial Photos, Wash Drawings, Pen Drawings and Retouched Photos with
The Terry Engraving Company
214 Oak Street Columbus, Ohio.
Personal interest and co-operation for 30 years.

Index

A

	Page
Acacia	401
Achoth	487
Administrative Officers	34
Agricultural Student	317
Alpha Chi Sigma	415
Alpha Gamma Rho	399
Alpha Kappa Kappa	395
Alpha Kappa Psi	515
Alpha Mu Pi Omega	433
Alpha Phi	473
Alpha Psi	403
Alpha Rho Chi	437
Alpha Sigma Phi	411
Alpha Tau Omega	379
Alpha Xi Delta	479
Alpha Zeta	389
Alumni	601
American Ceramic Society	572
American Institute of Met. and Min. Eng.	573
American Institute of Electrical Eng.	541
American Legion	539
American Society of Agr. Engineers	547
American Society of Mechanical Engineers	543
Armistice Day	176
Architectural Club	545
Athletic Board	228
Avalon Club	520

B

Baseball	265
Basketball	259
Beta Alpha Chi	439
Beta Theta Pi	375
Board of Trustees	33
Boost Ohio	38
Bucket and Dipper	499
Buckeye Club	523

C

Campanile	321
Cane Rush	170
Cap Burning Night	181
Chimes	501
Chimes Day	168
Chinese Students' Club	575
Chi Omega	483
Chi Phi	373
Choral Union	344
Christmas Tree	181
Civil Engineers' Club	549
Co-ed Prom	360
College of Agriculture	45
College of Arts	65
College of Commerce and Journalism	87
College of Dentistry	99
College of Education	103
College of Engineering	109
College of Law	129
College of Medicine	133
College of Pharmacy	141
College of Veterinary Medicine	147
Columbia Club	525
Commencement	156
Committee of 88	39
Cosmopolitan Club	574

D

Debate	323
Delphic Literary Society	576
Delta Chi	393
Delta Delta Delta	467

D

	Page
Delta Gamma	469
Delta Sigma Phi	453
Delta Sigma Rho	493
Delta Sigma Theta	488
Delta Tau Delta	383
Delta Theta Phi	427
Delta Theta Sigma	405
Delta Upsilon	397
Delta Zeta	471
Dip Day	163
Dramatics	323

E

Elmont Club	527
Epicurean Club	529
Episcopal Club	356
Eta Kappa Nu	505

F

Features	609
Filipino Club	577
Football	231
Forum	384
Freshman Class Officers	154
Freshman Girls' Reception	178

G

Girls' Glee Club	341
Girls' Varsity "A"	578
Golf	291
Graduate School	125

H

History Club	551
Home Economics Club	579
Horticultural Society	553

I

Intramural	293
Iota Lambda	451

J

Junior Class Officers	152
Junior Prom	358

K

Kappa Alpha Theta	463
Kappa Kappa Gamma	461
Kappa Phi	580
Kappa Phi Delta	485
Kappa Sigma	385
Keystone	40
Kleeman Club	555

L

Lantern Staff	311
Law Council	41
Link Day	160

Index

M

Page

Magic Mirror ... 209
Makio Board ... 306
Makio Staff ... 307
Manhattan Club ... 531
May Fete ... 174
Men's Glee Club ... 337
Men's Panhellenic Council ... 363
Men's Student Council ... 36
Men's Varsity "A" ... 582
Methodist Student Council ... 304
Military ... 591
Mortar Board ... 497
Mortar Board Day ... 166
Music ... 335

N

Natural History Club ... 584
Newman Club ... 559
Noble County Club ... 581
Nomad Club ... 583

O

Ohio State Cardioid ... 561
Ohio State Engineer ... 319
Ohio Union Board ... 42
Omega Tau Sigma ... 421
Optical Society ... 585
Ox Roast ... 193

P

Phi Alpha Gamma ... 455
Phi Beta Kappa ... 490
Phi Chi ... 429
Phi Delta Chi ... 409
Phi Delta Kappa ... 507
Phi Delta Phi ... 444
Phi Delta Theta ... 371
Phi Gamma Delta ... 365
Phi Kappa ... 441
Phi Kappa Psi ... 367
Phi Kappa Tau ... 425
Philomathean Literary Society ... 557
Philosophy Club ... 590
Phi Mu ... 475
Phi Upsilon Omicron ... 509
Phi Rho Sigma ... 431
Phi Sigma Epsilon ... 435
Phoenix ... 322
Pi Alpha Chi ... 447
Pi Beta Phi ... 465
Phi Lambda Upsilon ... 493
Pi Kappa Alpha ... 423
Pi Mu Epsilon ... 513
Pi Upsilon Rho ... 449
Political Science Club ... 563
Press ... 305
Presbyterian Session ... 355
Prize Drill ... 180
Psi Omega ... 391

S

Saddle and Sirloin ... 569
Scabbord and Blade ... 517
Scarlet Mask ... 331
Semi-Centennial ... 183
Senior Class Officers ... 44
Seniors ... 45
Sigma Alpha Epsilon ... 381
Sigma Alpha Delta ... 456

S

Page

Sigma Alpha Mu ... 445
Sigma Chi ... 369
Sigma Delta Chi ... 503
Sigma Delta Phi ... 518
Sigma Kappa ... 477
Sigma Nu ... 377
Sigma Phi Epsilon ... 407
Sigma Pi ... 413
Sigma Xi ... 491
Smock Day ... 179
Sophomore Class Officers ... 153
Sophomore Football Dance ... 359
Southern Club ... 533
Spanish Club ... 586
Sphinx ... 495
Stadium ... 195
Strollers ... 324
Sun Dial ... 315

T

Tau Beta Pi ... 516
Tennis ... 289
Tertulia Council ... 536
Theta Phi Alpha ... 481
Theta Sigma Phi ... 511
Theta Xi ... 443
Three Year Agr. Soc. ... 568
Toastmasters ... 512
Townshend Agricultural Society ... 565
Track ... 275
Traditions ... 155
Triangle ... 417
Tug O' War ... 172

U

University Band ... 342
University Band ... 342
Univesity Dames ... 587
University Grange ... 567
University Orchestra ... 343

V

Varsity Club ... 535
Varsity "O" Association ... 230

W

Western Reserve Club ... 571
Women's Athletics ... 299
Women's Student Council ... 37
Women's Panhellenic Council ... 459
Wrestling ... 290

X

Xi Psi Phi ... 387

Y

Y. M. C. A. ... 350
Y. W. C. A. ... 352

Z

Zero Hour Club ... 589
Zeta Beta Tau ... 419

Index to Advertisements

Page

A

Allen Motor Car Company ... XX
Automatic Furnace Co. ... IV

B

Baker Art Gallery ... XII
Barnes-Callen Studio ... V
Bascom Bros. ... XL
Bliss College ... XXVI-XXVII
Bobb, George & Sons Co. ... XXVIII
Bourne-Fuller Co. ... VIII
Bradford-Husch Co. ... VII
Buckeye Tent, Awning & Mfg. Co. ... XXXV
Burke Golf Co., The ... XLI
Burnett-Larsch Mfg. Co. ... XXXVIII
Burt's ... XIX
Busy Bee Restaurant ... XLII

C

Camera Shop ... XXVIII
Cashatt's ... XXII
Central Ohio Paper Co. ... XIV
Champion Coated Paper Co. ... XXXIII
Chittenden Hotel ... XXXII
Citizens' Trust & Savings Bank ... XIX
City National Bank ... XXIII
Clark's Bakery ... XLII
College Book Store ... XV
Columbus Blank Book Mfg. Co. ... XVIII
Columbus Confection Co. ... XXI
Columbus Heating and Ventilating Co. ... XXIX
Commercial National Bank ... XXXVII
Community Shops ... XIX
Corner Inn ... XLII

D

Dayton Dental Supply Co. ... XXIV
Dayton Luggage Co. ... XXXVIII
Dayton Malleable Iron Co. ... XXII
Deshler Hotel ... XL
Dick Office Supply Co. ... XXXI

E

Erner & Hopkins Co. ... IX
Esswein, Samuel A. ... XV

F

Fairmont Creamery Co. ... VI
Fifth Avenue Floral Co. ... XXIX
First National Bank ... XXX
Furnas Ice Cream Co. ... XXXIV

G

Goodman Brothers Jewelry Co. ... XI
Grasselli Chemical Co., Ltd. ... III

H

Hartman Hotel ... VII
Herr, F. J., Printing Co. ... XXXVIII
Hennick's ... XVII
High-Eleventh Garage ... XXXII
Huffman-Wolfe Co. ... X

I

Ideal Restaurant ... XLII

Page

J

Jackson Medicine Co. ... XLI
Jeffrey Mfg. Co. ... XVI

K

Kauffman-Lattimer Co. ... XIII

L

Lehman ... XVIII
Lynn-Harvey Electric Co. ... XXXII

M

Marzetti's Restaurants ... V
McGrath, D. W. & Sons ... XXXV
Mendel the Tailor ... XXIV
Menswear Shop ... XI
Midland Mutual Life Insurance Co. ... XLI
Molloy, The David J. Co. ... XXVIII
Mosler Safe Co. ... XV

N

Nitschke ... XXXIV

O

Ohio National Bank ... XIII
Ohio Stater ... XXV
Ohio State Savings Association ... XXIX
O'Neill's Restaurant ... XXXIV
Orr-Kiefer Studio ... XX
Owens, G. L. ... XXVIII

P

Peerless Paper Co. ... XIII
Phillips Printing Co. ... XXII
Pure Oil Co. ... II

R

Ransom and Randolph Co. ... XIX
Ratner, H. ... XL
Refinancing and Mortgage Co. ... XXXVI

S

Schlotman, Fred L., Co. ... XXI
Sears & Nichols Canning Co. ... XXXVI
Sears-Simpson Co. ... XLIII
Seneca Hotel ... XXX
Smith, Harvey C. ... XXXVII
Stallman, Frank A., Trunk Co. ... XX
Student Restaurant ... XXIII

T

Terry Engraving Co. ... XLIV

U

United States Rubber Co. ... XXX
University Restaurant ... XLII

V

Varsity Drug Shop ... XVIII
Virginia Hotel ... XXIV

W

Warden Hotel ... XXXIV
Wendt-Bristol Drug Co. ... III
Westwater, J. M. & W., Co. ... XXI

UNIVERSITY OF ILLINOIS-URBANA
3 0112 074743433